ORINDA SUN

Vol. XXI | Friday, Nov. 1, 1963 | 284-4444 | Lafayette-Orinda | Ten Cents

Association Presents Huge Incorporation Study Report

'Let People Decide on Report Objectively'

By JANE PUTNAM

A 50-page, "objective, fact-finding" incorporation study was unanimously accepted by the board of directors of the Orinda Association Monday night in Orinda School.

The board also voted to make the report public, upon a motion of Walter Treanor, committee chairman and vice president of the association.

Each of the nine directors of the association will make the report available in his district. Each member of the nine-man committee will do likewise. (Some serve in both capacities.)

Three copies of the report will be available at the Orinda Library. Two went to newspapers: The Sun and the Orinda News, official organ of the association. Both of these papers will print condensations of the report, with committee approval.

Another copy was turned over to Charles Legge, chairman of the civic affairs committee. Legge announced that the civic affairs group will meet Nov. 18 to discuss the incorporation study. The public is invited.

IN OFFICIALLY accepting the report, President Harry Fledderman commended the committee for the quality of its work, dedication and thoroughness.

He particularly praised Treanor "for getting the job done and not letting time get away from us."

Present in the audience were eight of the nine members of the study committee. They are: Treanor, John T. Banister, Clarence Betz, John Buchanan, James Keating, Charles Legge, Don Manuel, and Sam Weed. Vic Kensington, who is abroad, was absent.

THE COMMITTEE was appointed by Fledderman March 7 of this year. Bruce Howard, one of the original appointees, was unable to serve. Fledderman served as an ex-officio member.

Individual assignments were made. The group had 11 general meetings. They heard many speakers on the subject of local government, and made extensive field trips.

The report acknowledges the cooperation of county officials who "gave freely of their time and effort in aiding the committee."

THE DETAILED study was made without any cost to the association.

The completely objective report does not present a course of action. The committee did not attempt to "justify any preconceived notion regarding the advisability or non-advisability of incorporation."

Fledderman asked whether the study would be meaningful if evaluations were not made.

There was difference of opinion as to whether the directors should evaluate the report.

COMMITTEEMAN Sam Weed noted that the report would show the costs for incorporation would be higher; therefore residents would want to know what the advantages would be.

Association Secretary James Keating stated that by December, "we must take a public stand." He felt that it would be right for the association "to make some kind of judgment" on the report.

FLEDDERMAN stated that it might be helpful to clarify the board's position.

Director Bruce Hoffe favored bringing the study to the people in its objective form, "presenting both sides" before the board decides whether or not to endorse incorporation.

Committeeman Don Manuel backed up this attitude. "Bring the study to the community and let it decide without directing its thinking," he said.

CLARENCE BETZ, a committee member who also served on the last incorporation group, noted that "the people of Orinda are intelligent enough to read a report and decide whether or not they want to incorporate. . . People should have the opportunity to make up their own minds . . ." He cautioned against a "pro report to ram incorporation down the throats" of Orindans.

Betz reminded the board of the last incorporation report in 1957, endorsed by the association. Fledderman added that the issue became involved in the emotional P.I.E. controversy and never reached the ballot stage.

TREASURER William Brobridge said that the factual report without evaluations should be brought to the "grass roots" of Orinda.

Association Planning Committee's Jack Cutter stated that after he had read the lengthy report "No light dawned . . . I was probably caught in the middle . . ."

Treanor observed that the committee had made no attempt to take anyone by the hand and lead him one way or the other. "If we did the job well, we figured we'd be condemned by the pros and the cons," he said.

CONTINUED reference was made to the costs contained in the study. Treanor stated that although the report dealt with the financial aspects in detail, it went far beyond costs.

Fledderman said that what the issue boiled down to was the

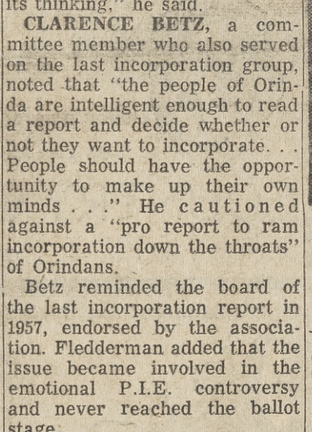

Walter Treanor

advantages of incorporation versus the costs.

Another discussion concerned condensation of the study.

DON MANUEL said that it would be difficult for anyone on the committee to make a summary of the report that took so many men so long to compile. He stated that copies available at the library should meet the need.

Treanor expressed the opinion that people who were genuinely interested would take time to "wade through" the report.

Other Action by The Board . . .

Although most of the meeting of the Orinda Association board Monday night was spent on the incorporation study, the following matters were also touched upon.

1. Ballots for the six directorships will be mailed Nov. 27. Statements and pictures of the 13 candidates will run in the association's Orinda News and The Sun.

2. First issue of the Orinda News, edited by Robert Desmond, cost a total of $400, reported James Halloran, publications director. A November issue was authorized.

3. No action was taken on endorsing the school bond election proposed for January. While realizing the school's growth needs, the directors are waiting for "strong reasons" from the administration as to why the "blank check" for a 10-year period is advantageous.

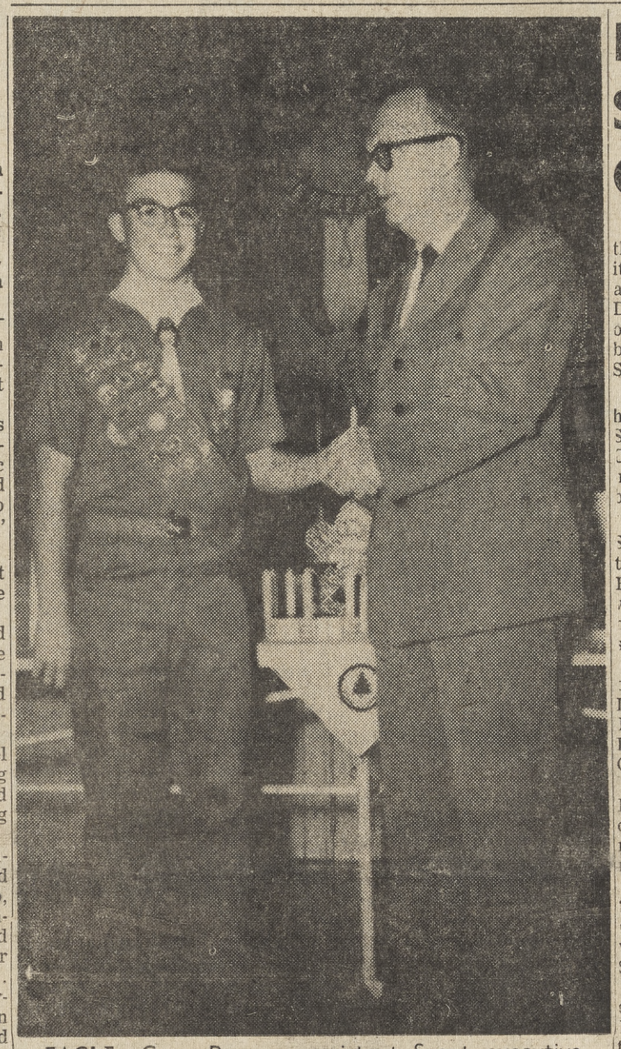

EAGLE—Gene Reagan, assistant Scout executive of the Mt. Diablo Council, presents scouting's highest award to John Gordon Clarke. John is the son of Mr. and Mrs. Thomas K. Clarke of Orinda.
Sun photo

Soroptimists Hear United Nations Expert

In honor of United Nations Day, the Soroptimist Club of Lafayette-Orinda had as their speaker at a recent luncheon, Dr. Edwin I. Kotok, Walnut Creek, from the Mt. Diablo Council for the United Nations, a Chapter of the American Association for the United Nations, Inc.

Dr. Kotok was with the Food and Agriculture Department of the United Nations for many years.

Speaker for the Soroptimist noon luncheon last Tuesday at Mike Lynn's Restaurant in Orinda, was Supervisor Mel Nielsen on the subject concerning the Lafayette Park and Recreation areas.

Women's Club Holds Art Talk

Mrs. Minette Martin, Educational Assistant at the Oakland Art Museum, will be guest-speaker of the Cultural Interest Section of the Orinda Branch of the American Association of University Women, Thursday, November 7, 10 a.m., at the home of Mrs. Raymond Dondero, 17 Via Las Cruces, Orinda. Mrs. Chandler Barkeley will be co-hostess.

"Art in the Home" is the topic of Mrs. Martin's talk, and she will follow it with an informal question and answer period. She will also include information concerning the rental gallery of the Oakland Art Museum, where, at the present time, there is an exhibit by the East Bay Artists' Association and the U. S. Collectors of Japanese Swords, Sittings and Treasures.

Orinda Has A Very Big Jewel Heist

See Page 3

John Clarke Is Fifth in Family For Eagle Award

John Gordon Clarke became the fifth in his family to receive the Eagle Scout award in ceremonies Tuesday at Miramonte High School. He is a member of Boy Scout Troop 212, the son of Mr. and Mrs. Thomas K. Clarke of 108 Coral Drive, Orinda, and a sophomore at Miramonte.

John is the third generation Eagle Scout in his family and is junior assistant scoutmaster of his troop.

Gene Reagan, assistant scout executive of the Mt. Diablo Council of Boy Scouts, awarded the honor while the boy's parents stood up with him. John's escorts at the Court of Honor were Eagle Scouts Stevan Darwin and Preston Patterson of Troop 216, Alamo.

Jack Van Meter, advancement chairman of Troop 212, gave the welcoming speech and Leonard Darwin, deputy council commissioner of the council, opened the Court of Honor.

New Signal in Operation in Village Area

Supervisor Mel Nielsen of District II Tuesday turned the switch placing the new traffic signal at Camino Pablo and El Toyonal in operation.

This traffic signal, located in the Village of Orinda, incorporates the latest features. It is a fully actuated three-phase operation.

The signal timing is arranged to show a green light for Camino Pablo traffic unless there is either an automobile or a pedestrian who wishes to cross from the side street.

"This signal is another step in the county's constant effort to provide safety in the face of continuously growing traffic volumes.

High Sea Scout Award Given Youth

Bosun Richard Newhouse of the Orinda Sea Scout Ship Bonita received the second highest award in seascouting at the Mt. Diablo Council Bridge of Honor last Saturday evening, October 25 at the DeAnza High School.

Bosun Newhouse received his "Able" award. Les Ruf, Senior mate, Robert Moore, Jr., Crew Leader, and Richard Newhouse received long-cruise badges.

DAVE Tranberg and Robert Skilling received their apprentice awards. Following the Bridge of Honors, refreshments were served followed by an evening of dancing to mark this special occasion.

Other members of the Bonita crew in attendance were Crew Leader Bill Sutliffe, Yeoman John Gilmour, Garland Windle, Robert Gibbs, and Skipper Glenn Newhouse.

Those in attendance at the Bridge of Honor will enjoy a day of sailing aboard the 45 ft. racing sloop, Isobar, later this month.

THE BONITA will be one of 20 ships of the Mt. Diablo Council appearing in the Fleet Review at Martinez at one p.m. Saturday, November 9, 1963.

Boys 14 to 18 years of age are eligible to join the sea scouts. The Orinda Sea Scouts meet in the Sunset Room of the Community Church in Orinda at 7:30 p.m. the first and third Monday evenings of each month.

Moragans Demand PO Answer

The Moraga Valley Community Club board of directors wrote again Wednesday to Congressman John Baldwin urging a meeting on the Moraga-Rheem Post Office controversy.

R. J. Kostrrka, club president, said Baldwin has not replied to the letter sent him Oct. 10 which also asked for a meeting or advice.

"MORAGA resdients are anxiously awaiting your response," the letter said in part, and "the justice and morality" of the position taken by the community is further amplified by the recommenation of the Postmaster General.

The club board said earlier the Postmaster General was contacted because it became evident the people were getting a "run around" from federal post office officials. It also appeared, the board said, "our representative in congress, John Baldwin, was not sympathetic to our cause."

FORMER Postmaster General Edward J. Day said in a memo to the club there is no need for two independent post offices in the area.

"The only lasting solution to this problem would be to retain Moraga post office and convert Rheem Valley to a classified station of Moraga," he said in part.

Get Up Early And See Frost

Temperatures ranged from the mid-seventies to near-freezing in Orinda during the past week. Here are the recordings:

	High	Low
Friday	73	43
Saturday	73	39
Sunday	75	39
Monday	76	45
Tuesday	65	43
Wednesday	65	35
Thursday	71	38

Accident Spurs Parental Meet

Investigation is continuing today into the accident last Monday in which a 12-year-old boy was injured on Moraga Highway.

David Liu, the son of Dr. and Mrs. C. T. Liu, 71 Camino Encinas, Orinda, was struck when he got off a school bus returning students from Inland Valley School.

According to California Highway Patrol officers, he darted across Moraga Highway into the path of a car driven by Jean Breautigan of 8 Fern Way, Orinda.

Miss Breautigan was not cited, officers said.

THE CHP REPORT stated the school bus was northbound on Moraga Way and halted on the east side of the road near Camino Encinas. It was not a "flashing red light" stop, according to officials, since children are left off on the side of the road on which they live and are not required to cross the road.

Flashing lights are used, according to Acalanes High School District transportation supervisor Axel Rasmussen only when children must cross the road.

School officials said the boy should have remained on the bus until it turned and came back along the west side of the road, when he would have properly left the bus on his own side.

The CHP report said a relief driver was on the bus and did not know David's stop. When he saw the boy run in front of the stopped bus, he blew his horn to warn him, he said.

THE BOY was taken to Kaiser Hospital, Walnut Creek, where it was learned he suffered two broken legs and broken collarbone. Mrs. Liu said he will be in a wheel chair for about three months, and physical therapy will be necessary for a year.

Aroused parents have asked county assistance with the problems of students walking along narrow, winding roads. Families of the area want a pedestrian walk or other measures to insure safety for their children on Moraga Way.

County Traffic Engineer Mark Kermit has explained the county can do nothing toward providing such a walk, but that the parent groups could do it, as they did in Happy Valley.

Kermit said crosswalks, traffic pattern guidelines and signs could be furnished by the county, but public education in safe driving is necessary as well.

MRS. PETER EBERLE, 133 Moraga Way, said it's time to realize the road cannot be considered a "lovely, winding country road" any longer. It's time for something more realistic to be considered in the Ivy Drive, Glorietta, Moraga Way area, she said.

The State Education Code, Section 15805, provides that a school district may build up to one mile of walkways, cross bridges, tunnels, etc.

Orinda School District Superintendent Joseph Sheaff said the section is "permissive," rather than mandatory. Parents of the Camino Encinas vicinity have said they will appear at Monday night's meeting of the school board for discussion of the safety problem.

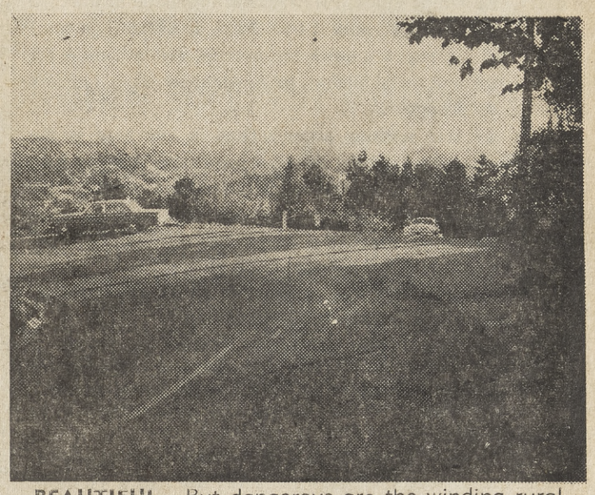

BEAUTIFUL—But dangerous are the winding rural roads of Orinda. This intersection at Loma Vista (right, background) and El Toyonal was the scene of an accident last week. No injuries were involved.
—Sun photo

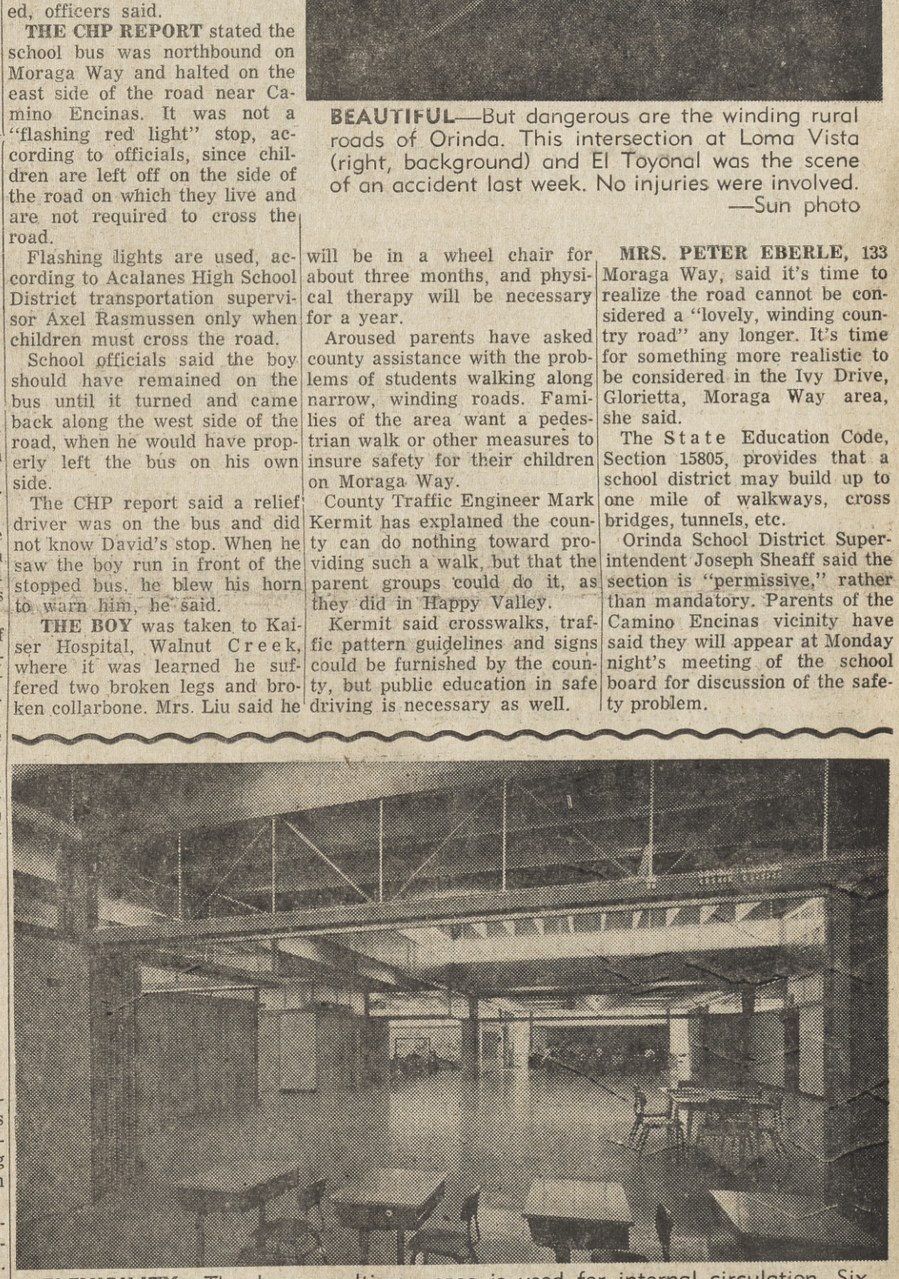

FLEXIBILITY—The large multi-use area is used for internal circulation. Six classrooms open into the central area. Operable partitions separate four of the classrooms from the center space.
—Photos by Roger Sturtevant

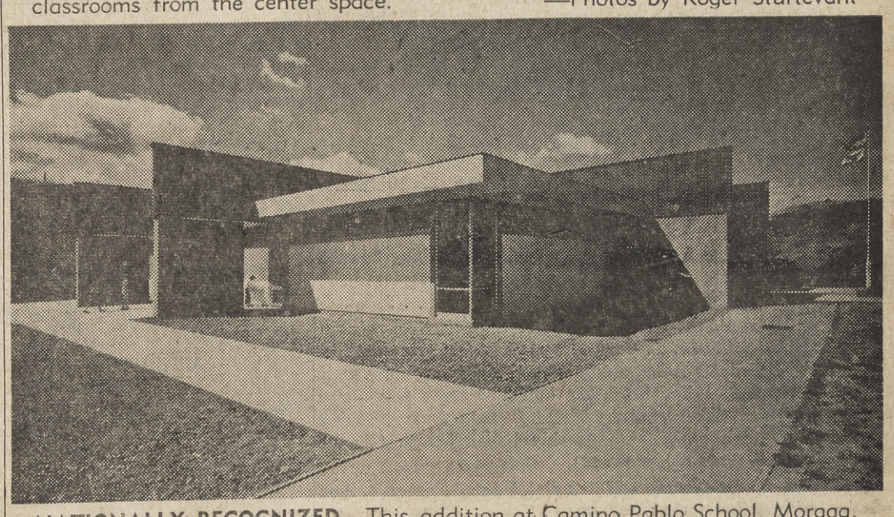

NATIONALLY RECOGNIZED—This addition at Camino Pablo School, Moraga, was designed to serve the present curriculum and function as a laboratory to test the use of new educational methods.

Education Laboratory

An addition to Camino Pablo School, Moraga, has been nationally recognized in the magazine, "Architectural Record," October 1963 issue.

Designed by architects Marshall, Leefe and Ehrenkrantz, the experimental addition for kindergarten, first and second grades, was planned for the small, but rapidly growing school district to serve present and future needs.

It will function as a laboratory to test the use of new educational methods, offer a means of testing various plan arrangements to guide future construction, and make full utilization of space.

The addition contains a large central multi-use area for internal circulation. Six classrooms open from this area, four with moving partitions, two of which are demountable so they may be relocated. Wood box beans on concrete buttresses allow for rearrangement of the interior.

The all-purpose space may be used for audio-visual presentations, lunch, or large group instruction.

Adjacent rooms may use the all-purpose room as an extension of normal space at assigned times or the all-purpose room may be expanded by opening classroom partitions.

As required by changing needs, fixed walls may be moved to new locations, with no structural alteration.

Suburbia Scribblings

By MARIE MONAHAN

What's Nhu . . .

SAME OLD STORY: One of our United Crusade captains called over twenty women in her area to recruit their help as workers. Her score came out two—the rest of 'em spent 20 min. or more w/th usual limp excuses.*

And when it comes to* wasting time, too many clubs & philanthropic clubs are suffering from same w/the result a constant loss or turnover in memberships.

IF YOU'RE looking for something really worthwhile to aid the Human Race, Vivian Spaich & June Harlander, volunteers at the Lynn School for the Retarded in WC, would be more than happy to tell you about new plans afoot there to help where help is really needed.

TOO OFTEN, the only appeal philanthropy has for some people, is the assist it gives up the Social Ladder; the parties, benefits, "status set" friendships, etc. The truly sincere person would rather roll up her sleeves. To give more with w/her heart than her pocketbook. Or both. As long as she doesn't have to waste an afternoon making the big decision on whether the benefit luncheon menu will be Chicken Hawaiian & Creme de menthe pie or A Catered Affair. (I've seen it take 2 hrs. to decide this one.)

SHOW ME a group w/a quick turnover in membership & I'll show you a bunch of social biddies, bridge gabbers, time dabblers & cookie-recipe swappers.

One of the best working organizations in our area is the Friends of the Orinda Library. No nonsensical time-wasting here & superbly organized in everything it undertakes. Perhaps the group only appeals to a specific sort, but that special bunch blended together in coordination & cooperation has made Friends of Orinda Library into a blessedly brilliant operation.

By the way, the Book Fair to become an annual tradition, netted the beneficiary Orinda Library over $400.

Buyers are still talking about their Book Fair "buys" & already looking forward to the next one. We hear Muir Sorrick worked her head off carting books back & forth by the carload. Soon it's hoped a more strategic (to the village) location will be found to store the collected hard & soft covers.

Meanwhile, back at the Book Fair, a Little Old Lady picking out all the dog-eared editions explained she had a Victorian house & needed the vintage books to match her decor.

Another jolly gent went on a spree, whee, & said it wasn't that he read the books himself; it was because for a dime apiece, he couldn't afford NOT to buy them to give them to friends.

BEFORE we leave Friends, Organized or Otherwise, of the Orinda Library, we'll ask you to look ahead to '64 & save Feb. 19 for the group's annual luncheon. Eleven lovely homes. Chairman Maxine Demeter . . . & if that's not being organized plus excellence, I'll give back my copy of Rector's Gay Nineties Cook book.

WOULD ANYONE have a second-hand set of Gourmet Cookbook (the pair, vol. I & II) to sell? "From Me to Me." For Christmas. Likewise a 5-string banjo for No. 1 son. (Keep THAT a secret!)

But back to that bit about Chairity, wasting our time, etc., let me quote verbatim from a page Bishop Fulton J. Sheen's Mission magazine:

"Science is my shepherd; I shall not want. He maketh me to lie down on foam rubber mattresses; He leadeth me beside six-lane highways. He rejuvenateth my thyroid gland.

He leadeth me in the paths of psychoanalysis for peace of mind's sake. Yea, though I walk in the shadow of the Iron Curtain, I will fear no Communists for thou are with me; Thy radar screen & thy hydrogen bomb, they comfort me. Thou preparest a banquet before me in the presence of the world's billion hungry people. Thou annointest my head with home permanents. My beer glass foameth over.

Surely, prosperity & pleasure shall follow me all the days of my life; And I will dwell in a Shangri-La forever.

It is called "The Prayer of the "Poor" Rich Man . . . & I'd like to try my own version of it sometime, wouldn't you?

In A Pumpkin Shell . . .

WHAT'S NHU? We cased the Cal campus on Tues. w/our charming Japanese houseguest, Masako Kikumoto of Fujisawa . . . & even though we missed meeting Madam You-Know-Who we found a wooly monkey holding court by the fountain at Student's Union. Strictly collegiate right to his crew cut hair-do, he was garbed in a U.C. Class of ??? sweatshirt, trousers & a pair of beatnik leather sandals. After a frolic w/the funny monk, who sort of resembled Joe Palooka, we never even missed you know now, I mean, nhu . . . Anyhoo—

CATCHING a hamburger & coffe at the Bear's Lair, we were efficiently parted w/our money for same by an efficient cashier, none other than the former Pat Higgins of Orinda . . .

IN A PUMPKIN SHELL: Roger Almond turning up again; this time w/a report that he'd been all over Europe the past summer, EVERYWHERE, lucky fella! John Davison's car has the most unusual upholstery job in town: skunk pelts, snake skins, racoon tails, etc. Hairy, scarey, & John says "It's to keep the girls away so I won't spend all my money on 'em . . ."

IF YOU DOUBT that Crocker-Anglo is the most trusting bank around, just take a look at the stones & boulders THAT big that grace the rock garden surrounding their Rheem spot.

OH, MY, Blueberry Cheese Pie. The Country Club's kind is well worth the try! If you're on a diet, forget it. This is pure ambrosia.

WITCH'S BREW: Jack Hightower cornering the pumpkin market w/3, 4, 5, maybe 6 in his supermarket cart . . . & Our Store for the Week is Safeway, whose pumpkins, bumpkins, looked big enough to turn into Cinderella coaches. We bought a biiiig one (54 cents) & that's what I call a real Jack o'Lantern!

LISA ADAMS, the Dan Adams' darling, was making trick & treat rounds like Meredith's Music Man in a colorful costume she secretly made months ago . . . & KEPT it a secret . . .

TRICK OR TREAT: Orinda Goldwater Club now organizing. Interested? Call 254-0862 . . . Commercials that kill me: Lawry's drippy Spaghetti Sauce Ad nauseum about LSS being for you if you're a woman who has worn her hair the same way for 4 years, saves torn ticket stubs, pressed flowers from a faded corsage & scents her kitchen w/freshly baked bread. (Maybe the gal just can't get to the store . . .)

The latest is a HOT DOG reducing diet. I'd rather starve, thus reducing. Maybe that's what they mean . . .

THE PORTERS, Mary & Neil who recently moved to Washington, sent along a clip from the Wenatchee Daily World; a pix of Nancy Pearson of Orinda who is vying for crown of homecoming queen for Wenatchee Valley College. Mary writes it really made them feel close to home . . . They still subscribe to The SUN & Mary said write-up on Highlands Inn trip left her "green w/envy" as her parents live out on the point there where Rischels' "castle" is (straight below Highland Inn) on the ocean . . .

THELMA HARNEY will sonn be hobnobbing on Nob Hill or some other more sophisticated spot having sold her handsome Orinda home to a builder who will develop the property at the end of Crestview Rd. . .

FAY & LOFTI Zadeh, our traveling twosome, are just back from a jetting-junket all over Europe that included a look-see behind the Iron Curtain.

ATTENTION all utterly nutterly peanut butter lovers at CO-OP: You've almost got it made. That $1.29 jar of crunchy munchy CO-OP label disappeared THAT fast; now if you just thinned it out a wee bit for easier spreading. Anyhow, it comes closest yet!

Local Schools Boast 51 Merit Award Winners

A record 51 students in the four 4-year high schools of the Acalanes Union High School District have been announced National Merit Scholarship Corporation Commendation winners on the basis of academic qualifying tests.

Selection for Merit Commendation winners on the basic of academic qualifying tests.

Selection for Merit Commendation places the 51 Acalanes District students in the top two per cent of high school seniors in the country. More than 16,500 high schools participated in the National Merit Scholarship Qualifying test.

Earlier this fall the National Merit Corporation cited 25 Acalanes District students as semi-finalists in competition for national scholarship awards and recognition.

Local high school Merit Commendation winners:

Acalanes High: Florence Alpen, Kenneth Baldwin, Marie A. Celestre, Beverly Diezt, Lynda Faye, Cathy Johnston, Trudy Mazaika, Paul Malloy, Kathryn Nordmeyer, Joan Pierson, Cheri Quincy, Michael Seaman, William Sommer, Mike Turre and Dana Vance.

Del Valle: Marcia Bradley, Richard Hertzberg, William Johnson, Susan Kellinger, Nancy Laston, John Schofield, Bruce Schreider, Mark Silverman, Janet Sturgeon, Karen Winn, Sharon Woodnutt and Margaret Southworth.

Miramonte: Stephen Arroyo, John Banker, John D. Dendulk, Nancy J. Fey, Mike G. Kozak, Maxwell P. Milton, Don Parce, Robert T. Savage, Gene J. Strzelecki, Stephen C. Thaman, Carol J. Winnery and Michael J. Yedidia.

Moraga Calls for Furniture Bids

Moraga School District trustees have called for bids for furniture, equipment and musical instruments for additions at its two schools.

Bids will be opened Nov. 18, District Superintendent William Knight said this week. The furnishings will complete four classrooms, science, art, music and multi-use rooms at Camino Pablo School, and five classrooms, a multi-use room and library at Rheem School.

The kindergarten and five classroom addition at Rheem is expected to be completed by September, 1964, and work on soil tests and surveys are under way at the Diablo Estates school site, the school architect reported to trustees Monday night.

Mrs. Verna Carlson reported on the district's two-week program last summer at Donner Ski Ranch, when 82 students attended. It has been enthusiastically received, Knight said, and will be expanded to three weeks next summer.

The board agreed a program of remedial instruction will be added to the regular curriculum when space becomes available.

Bridge Club Tells Scores

Scores of the Lafayette-Rheem Bridge Club's play last Wednesday night have been announced.

Winners were: North-South, Mr. and Mrs. Robert Shipley, 169; Jerome Weitzner and Harold Huffaker, 167; Mrs. Don Schulte and Phil Fields, 158.

East-West, Mr. and Mrs. Dale Merriam, 167; Mrs. Henry Spatz and Mrs. William Glueck, 155 Mr. and Mrs. Owen Jones, 147.

The club meets every Wednesday at 7:30 p.m. at the Lafayette School, 950 Moraga Road.

Hats Off To...

Mark Kermit, County Traffic Engineer . . .

A GO-GO GREEN light, please, to signal the likes of Mark Germit, county traffic engineer whose department is usually the "first link between the average citizen and the county government" when it comes to problems of the highway and the biway.

Kermit refers to his traffic division department as kind of a "public relations part of Public Works that concerns itself with myriad details affecting both driver and pedestrian" in a tremendous area of growth.

"WE KEEP A CONSTANT traffic counting survey going", comments Kermit, "and have the facts and figures on hand to assist in highway design, highway planning and subdivision planning."

Traffic light, traffic signs, traffic flow and zones are the prevailing "headaches" in our county; but Kermit, whose patience has been likened to that of Job's, converts those "headaches" into a conscientious concern, appraisal and study of same. He brings to his position an innate sense of sound judgment when it comes to determining what is most important—the safety welfare of pedestrian or motorist.

KERMIT came to his county job seven years ago from a long stint with the City of San Francisco. It was during this time he served as a traffic engineer in the construction department and simultaneously earned his master's degree in transportation engineering at the University of California.

BORN in Vienna, Austria, schooled in New York, he earned his civil engineering degree at Columbia University in 1948. He is a member of the Institute of Traffic Engineers and civic-wise, a resident rated high in community interests.

"WHEN you like your work you can't concern yourself with yourself with it only on a 40-hour basis", offers Kermit, who well ought to know. His home phone jingles with problematical inquiries night and day, weekends included and school, civic and club meetings on a county-wide basis are a common thing on his busy calendar.

TRAFFIC engineer Kermit lives at 91 La Cuesta with his wife Penny and his three children, Eve, 12½; Eben, 11½ and Jesse, 7½. He proudly interjects that wife Penny, who majored in art and education is now combining her talents to teach. She is assisting Margaret Coffe in classes for the neurologically-handicapped children at Glorietta School. M.M.

High in Missouri Orinda Girl Rides

Betsy Ann Kilburn, daughter of Mr. and Mrs. Channing Kilburn, 11 Crane Court, Orinda, won honors at the recent American Royal Livestock and Horse Show in Kansas City, Missouri.

Betsy, who attends Stephens College, placed fourth in the 13 to 17- year-old Hunter Seat Equitation class, riding "Earnest Money," a registered thoroughbred owned by Mrs. Dana Durand of Kansas City.

Change of Meeting For Fire Protection

The County Fire Protection District of Orinda regular meeting will be held this month on November 21, since the regular date falls on Thanksgiving Day, according to Clarence Betz.

It will be held at 7:45 p.m. at Fire Station No. 1, Orinda Village.

LEGAL NOTICE
MORAGA SCHOOL DISTRICT
1111 Camino Pablo
Moraga, California
NOTICE TO BIDDERS

Notice is hereby given that the Governing Board of the Moraga School District of Contra Costa County will receive bids for school furniture, equipment, and musical instruments.

Bids are to be submitted on forms supplied by the District which may be obtained along with detailed specifications at the District Office, 1111 Camino Pablo, Moraga, California.

Bids are to be delivered in sealed envelopes clearly marked on the outside with the following:

School furniture, equipment, and musical instruments.

Bids must reach the District Office, 1111 Camino Pablo, Moraga, California, at or before 2:00 p.m., Tuesday, November 18, 1963, at which time and place bids will be opened in public.

The Governing Board reserves the right to reject any or all bids and to waive any informality.

By Order of the
Governing Board
WILLIAM H. KNIGHT
Secretary, Governing Board

Date: October 28, 1963
(Orinda #460—11/1-8/63)

Beauty Group Meets Thursday

The Orinda Beautification Committee will meet Thursday at 8 p.m. in the Sunset Room of the Orinda Community Church.

Plans will be made for planting the committee's 200 sequoia gigantea seedlings, cared for over the summer by committee members. Also under discussion will be the deteriorating litter problem of Orinda and its business area.

Scout groups interested in contributing any community clean-up service should contact Thomas Sibary, 254-5519.

The help of Brownie or Girl Scout troops in keeping the redwood tubs litter-free will be welcomed. Contact Mrs. Philip Rust, 254-3467 for this much-needed community service.

Anyone genuinely in working on beautification projects — a clean and attractive town—is invited to the meeting. Mrs. Joseph F. Conley, 254-5891, is chairman of the committee.

Family of the Week

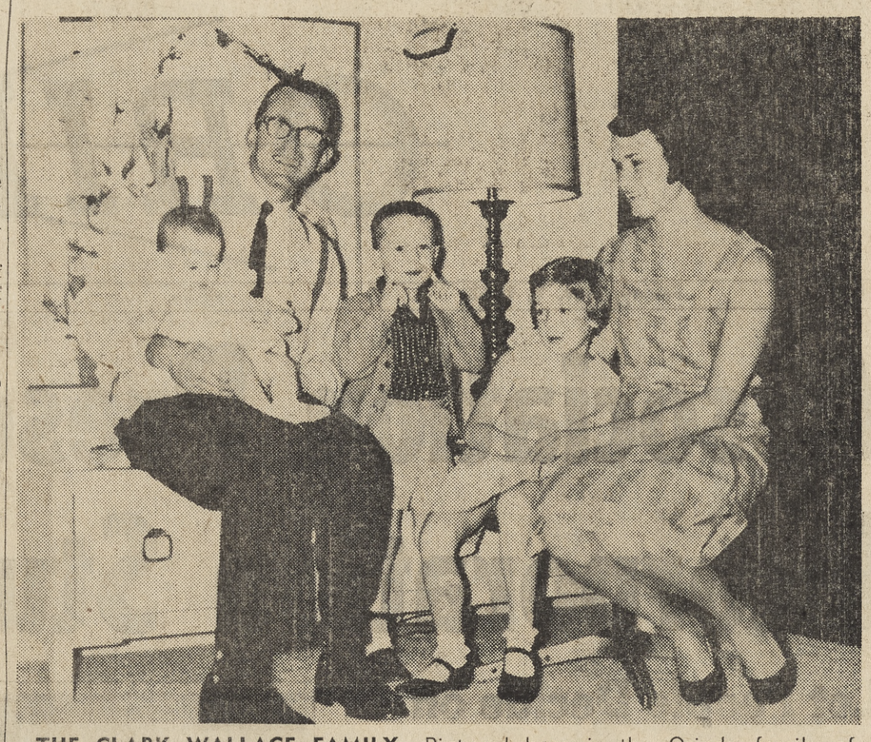

THE CLARK WALLACE FAMILY—Pictured here is the Orinda family of Clark Wallace, which consists of Clark, wife Gerry and children: Windy, the baby, Marshall with his fingers to his cheeks, and wistful Tia.
—Tealcraft photo

Part of the Wallace Clan

A CONTEMPORARY FAMILY in a contemporary house; that epitomizes Clark and Gerry Wallace and their children three; Tia, 6, Marshall, 4 and Wendy Lee, a brand new six months-old.

Blessed with good looks, fetching young fry and a modern home that boasts lots of glass, redwood, a play area and a neat and blooming garden, the Wallaces are representative of young American couples who obviously enjoy everything they undertake to do; mainly, raising a family in a home of their own and taking part in community activities.

Clark, born and raised in Piedmont, is a member of the Wallace realty family. Clark met Gerry on campus at Cal, (she's from Tustin, Calif.) and were graduated and married in 1955 after which time he joined the family real estate firm which was established at the Orinda Crossroads in 1938.

CLARK is active in both civic and business affairs and his most recent honor was being elected president of the Board of Realtors for 1964. He is a member of the Orinda Jaycees and serves as their representative to the Civic Affairs Committee of the Orinda Association. He was also appointed this year as a member of the planing committee of the Orinda Association.

He has previously served the real estate industry as chairman of the Orinda Division of Realtors, numerous committees on both state and local boards and two years on the board of directors prior to his new presidency.

Clark's firm also sponsors both local softball and basketball teams; sports being his main outside interest.

GERRY is well-known with moppets and moms of the lilliput set. She is serving as secretary of the Orinda Nursery School and it looks like she'll be around for quite awhile what with Wendy Lee coming up in the ranks. (Right now, the whole family is having a ball spoiling "baby.")

Gerry sefs and continues her interest in art which was her major at U.C. She's a member of the Guild of Junior Center of Arts in Oakland.

You can bet their house at the strategic spot of La Bolsita and Loma Vista Drive was a busy place last night for pint-sized Trick & Treaters. . . M.M.

FREEWAYS

One human life is saved, four injuries avoided, and $50,000 in damages prevented, for each 10 miles of freeways as compared to trunk highways, because of safety factors in design, according to the Engineering and Grading Contractors Association.

THIS IS THE TIME FOR "SOMETHING"

Vivid, voguish and vivacious in a hairdo. Soft permanent and deft shaping are "musts" for the new do's.

Make Your Appointment Today (with Vigah)

COUNTRY COIFFURES

99 ORINDA WAY — ORINDA — 254-0464

OLD Mr. BOSTON

16 GREAT REASONS TO BUY OLD Mr. BOSTON VODKA

1 APRICOT PUNCH
2 oz. Old Mr. Boston Vodka
¼ oz. Old Mr. Boston Apricot Flavored Brandy
Juice ½ Lime
Pour in 12 oz. Tom Collins glass filled with crushed ice. Add carbonated water and top with sprigs of mint.

2 BLACK RUSSIAN
Pour:
1½ oz. Old Mr. Boston Vodka
¾ oz. Kahlua (Coffee Liqueur)
On ice cubes in Old Fashioned cocktail glass.

3 BLOODY MARY COCKTAIL
1½ oz. Old Mr. Boston Vodka
1½ oz. Tomato Juice
1 Dash Lemon Juice
Shake well with cracked ice and strain into Old Fashioned cocktail glass with cube of ice.

4 MOSCOW MULE
Into a Copper Mug, put:
1½ oz. Old Mr. Boston Vodka
Juice of ½ Lime
Add ice cubes and fill with ginger beer. Drop lime in mug to decorate.

5 SCREWDRIVER
Put 2 or 3 cubes of ice into 6 oz. glass. Add 2 oz. Old Mr. Boston Vodka. Fill balance of glass with orange juice and stir.

6 TWISTER
2 oz. Old Mr. Boston Vodka
Juice of ½ Lime
Pour into 12 oz. Tom Collins glass. Add several cubes of ice, drop rind into glass. Fill with Seven-Up and stir well.

7 VODKA AND APPLE JUICE
Put 2 or 3 cubes of ice into a 6 oz. glass. Add 2 oz. Old Mr. Boston Vodka. Fill balance with apple juice and stir.

8 VODKA AND TONIC
2 oz. Old Mr. Boston Vodka
Cube of Ice
Use 12 oz. Tom Collins glass and fill balance with quinine tonic and stir.

9 VODKA COLLINS
2 oz. Old Mr. Boston Vodka
Juice of ½ Lemon
1 Teaspoon Powdered Sugar
Shake well with cracked ice and strain into 12 oz. Tom Collins glass. Add several cubes of ice, fill with carbonated water and stir. Decorate with slice of lemon, orange and a cherry. Serve with straws.

10 VODKA COOLER
Into 12 oz. Tom Collins glass, put:
½ Teaspoon Powdered Sugar
2 oz. Carbonated Water, and stir
Fill glass with cracked ice and add:
2 oz. Old Mr. Boston Vodka
Fill with carbonated water or ginger ale and stir again. Insert spiral of orange or lemon peel (or both) and dangle end over rim of glass.

11 VODKA STINGER
1 oz. Old Mr. Boston Vodka
1 oz. Old Mr. Boston Creme de Menthe (White)
Shake well with cracked ice and strain into 3 oz. cocktail glass.

12 VODKA DAISY
Juice ½ Lemon
½ Teaspoon Powdered Sugar
1 Teaspoon Grenadine
2 oz. Old Mr. Boston Vodka
Shake well with cracked ice and strain into stein or 8 oz. metal cup. Add cube of ice and decorate with fruit.

13 VODKA GIMLET COCKTAIL
1½ oz. Old Mr. Boston Vodka
Juice ½ Lime
Stir well with cracked ice and strain into 3 oz. cocktail glass.

14 VODKA SOUR
Juice ½ Lemon
½ Teaspoon Powdered Sugar
2 oz. Old Mr. Boston Vodka
Shake well with cracked ice and strain into 6 oz. sour glass. Fill with carbonated water and stir. Decorate with half-slice of lemon and cherry.

15 VODKA MARTINI—VODKATINI
Traditional (3 to 1)
1½ oz. Old Mr. Boston Vodka
½ oz. Dry Vermouth
Dry (5 to 1) — 1⅔ oz. Vodka, ⅓ oz. Dry Vermouth
Extra Dry (7 to 1)—1¾ oz. Vodka ¼ oz. Dry Vermouth
Stir well with cracked ice and strain into pre-chilled 3 oz. cocktail glass. Serve with olive or twist of lemon.

16 GIBSON
This is a Dry or Extra Dry Vodka Martini with a twist of lemon peel and served with one to three pearl onions.

These are just a few of the 753 recipes from Old Mr. Boston's Deluxe Official Bartender's Guide. Only $1 by mail from BAR GUIDE DEPT. 16, MR. BOSTON DISTILLER INC., BOSTON 18, MASS.

80 PROOF VODKA DISTILLED FROM 100% GRAIN NEUTRAL SPIRITS. MR. BOSTON DISTILLER INC., BOSTON, MASS.

ORINDA SUN

SHINING ON THE FASTEST GROWING AREA IN THE NATION

P.O. Box 147, Orinda; 1001 Oak Hill Rd., Lafayette 284-4444

Published Every Friday

Subscription Rate: $3.75 per year; $2.00 for 6 months; $4.75 out-of-state, in advance. Legal newspaper. Member of California Newspaper Publishers Association and National Editorial Association. Entered as second class matter at the Post Office at Lafayette under act of March 3, 1879.

Herman Silverman.....Editor and Publisher
Eleanor Silverman.....Associate Publisher

Editorial Dept.: Terry Hansen, associate editor; Bill Fuller, Jack Bushnell, news editors; Jane Putnam, news and society editor; Hec Hancock, John Teale, Carol Gardner, Marie Monahan.
Circulation Dept.: Oscar DeSoto, Manager, Norene Banks.
Advertising Dept.: Bob Rapida, advertising manager; Arlene Danner, ad production manager; Elaine Schneider, Jim Yocum, Joan Drott.
Classified Dept.: Roselle Anderson, manager; Jacqueline Williams, Kathy Wilshusen, Madeline Briody, Alice Churchill, Marion Records.
Business Office: Iris Casey, office manager; Carol Campbell, Katherine Sandretto, Eleanor Abbay.
Mechanical Dept.: Joe Chambers, mechanical superintendent; M. F. Cardwell, Harold Harmon, Jerry Pittman, Kenneth Humma, Willard Burton, Harry Landers, Howard Landers, Willie Miner, L. N. Hart, W. E. Retallack, Don Lane, Glenn Simpson, John Strand.

Please Let Us Know If You Change Your Address

The Sun

Your SECOND Front Page FRIDAY, NOVEMBER 1, 1963

Health Department Quarantines Brands

Based on information received from the state health department, Dr. H. L. Blum, county health officer, has ordered the sanitarians from the county health department to place a quarantine on the following products throughout the county:

Smoked Eastern Whitefish — Lasco Ready-to-Eat—Packed by the Los Angeles Smoking and Curing Company.

Bulk smoked whitefish — Packed by the 3-Star Smoked Fish Company, Los Angeles.

Paragon Brand Liver Paste and Epicure Brand Liver Paste, both packed by the Delicious Food Products Limited of Montreal, Canada.

X-33, Water Repellent, a material used to waterproof cement, produced by the Wilmington Chemical Corporation, Chicago, Illinois.

The food products are alleged to be involved in fatal cases of botulism in eastern United States and shipments are suspected to be on the West Coast.

The water repellent is alleged to be extremely flammable and explosive. A recent death in eastern United States was traced to the use of this product.

Any persons having these products on hand or having knowledge of the location of any of the products are requested to immediately notify the Contra Costa County Health Department in Martnez, phone: 228-3000, Ext. 531.

$18,000 Worth of Jewels Stolen in Orinda; Two Held

Some of Loot Found; Suspects Refuse to Talk

Sheriff's deputies yesterday apparently had cracked the big $18,000 theft of jewelry from an Orinda home with the apprehension of two men.

Walter Trawick, captain of detectives, told The Sun that loot recovered indicated that the pair had been involved in the Orinda theft as well as two others in the East Richmond Heights districts.

"Neither man is talking so far," Trawick said, "but we have high hopes that more property will be recovered."

The sheriff's captain said that three pieces of jewelry recovered had been taken from the home of Mr. and Mrs. Frank Wright 611 Miner Road, Orinda, last Saturday.

THE TWO men who have been booked for burglary and receiving stolen property were identified by police as James W. Reed, 23, and Richard Ybry, also 23. Both have been living in San Pablo and, according to Capt. Trawick, possess lengthy police records.

The Wrights discovered the huge jewelry theft when they returned to their home last Saturday night and Mrs. Wright went to a metal filing cabinet to get a checkbook. The gems were missing from there.

TAKEN WERE a platinum brooch with 24 diamonds worth $3,250; a gold ring with sapphires worth $2000; a bracelet containing 27 diamonds valued at $2750; a chiming man's pocket watch valued at $2500, and various other rings and necklaces.

Capt. Trawick said the thieves entered the 12-room home through a sliding glass door that had a faulty lock.

Some of the jewelry taken from the Wright residence was found in the home of Reed, who is married and the father of three children, police said.

ACCORDING to investigators, Reed was "fingered" by an informant with Ybry later surrendering himself when he heard that police were searching for him.

Capt. Trawick said some of the stolen items recovered so far include a color polaroid camera, wrist watches, money clips, an expensive tape recorder and rings.

"If these guys would only talk we'd probably recover many more items and return them to their rightful owners," the sheriff's captain said.

NATIONAL AWARD RECIPIENTS—Twelve of the fifty-one Acalanes Union High School District National Merit Scholarship commendation recipients get notice of their award from Del Valle Principal William Ross, right. The twelve pictured are Del Valle students. The Merit commendations place the students in the top two per cent of high school seniors in the nation. Recipients, left to right front row, Nancy Laston, Janet Sturgeon, Marcia Bradley, Margaret Southworth, Karen Winn; standing, John Schofield, Sharon Woodnut, Susan Kellinger, Bruce Schrieder, Richard Hertzberg, Bill Johnson, and Mark Silverman. —Dave Ogden photo

WEATHER

The weatherman has ordered up fair weather for today, tonight and tomorrow. He has brought us a warm trend, with gently caressing winds. We thank him.

VD on Increase In County, Says Health Paper

Following a nationwide trend, venereal disease is on the increase in Contra Costa County according to the county health department's publication, Health Headlines.

Reported gonorrhea has increased from 265 cases in 1960 to 370 in 1961 and to 640 in 1962. Indications are that reported cases will reach 1000 this year.

Infectious syphilis has inless frequent than gonorrhea, poses a greater threat to health unless treated early and adequately, according to the publication. It can lead to mental disease, heart trouble and even death.

In 1962, 26 cases of primary and secondary syphilis were reported in the county as compared with 17 in 1960. The total cases of syphilis, including primary, secondary, early latent and late, has risen from 179 in 1960 to 290 in 1962.

"A variety of reasons has been cited for the comeback of the 'great pox'—public complacency, increased promiscuity, social breakdown, blind confidence in penicillin, a rise in homosexuality and population mobility," the publication continues.

"Public Health authorities agree that our only hope in stemming this growing health threat lies in (1) prompt reporting to the Health Department by physicians of all veneral disease cases and (2) interviewing all patients to find sources of infection and persons exposed, so that all may be treated.

"The rapidly increasing number of cases indicates that many cases are not being reported and that sex contacts to these persons are not being brought to treatment. Venereal disease will not be controlled physicians carry out their legal obligations to report these diseases.

"The county is stepping up its educational program in schools and in the community. With persons aged 20-24 years accounting for more infectious veneral disease than any other age group, it is clear that better basic health education in schools is necessary.

Freeload? Not Guilty

"We're not freeloaders," was the substance of a reply by County Parks Director Doc Mattison this week to a charge made Monday at a San Francisco meeting of Citizens for Regional Recreation and Parks.

Attorney John H. Sutter, speaking at the meeting, said "Freeloading on Alameda County is not a solution to lack of adequate facilities. Of the more populous counties, Contra Costa has done the least to meet its responsibility to provide an adequate park system."

"I abhor the word 'freeloading," Mattison said. "It is a word used by attorneys—and to me it means getting off Scot free.

"This is not true in the case of Contra Costa County because our sheriff's department, district attorney's office and fire districts have provided services to the East Bay Regional Park District over the years."

IN MAKING a recommendation at the Monday meeting that non-resident users of EBRPD's facilities pay a $2 annual fee, Director William P. Mott Jr., estimated that 40 percent of the people who use the parks are non-residents, most of them from Contra Costa County.

According to Mattison, his first reaction to the proposed fee was that it should have been set some time ago. "I am a firm believer in the user-payer concept," he said.

His preference, he continued, would be a fee that would be applicable to all users of the facilities, including those within the district.

EARLIER Contra Costa Board of Supervisors James P. Kenny struck back at the proposed fee. "Are we going to charge non-state residents a fee to use Mt. Diablo State Park?" he asked.

"Are they going to charge non-city rseidents a fee to go to Golden Gate Park? This is ridiculous."

The County Parks and Recreations Commission is presently working on a study as to the feasibility of a possible merger with EBRPD.

A report on the study is due before the Board of Supervisors on Nov. 19.

MATTISON indicated, however, that he would probably ask the board to extend the reporting date to the second week in December. "I doubt that we will have completed our report by the 19th," he said.

Nielsen Says 'No

(Ed. Note: The following is part of a statement released yesterday by Supervisor Mel Nielsen of District 2, relative to the county's lease - purchase building construction program. He is challenging various statements previously made by John C. Longaker, who has announced he will be a candidate to unseat Nielsen at next year's election.)

Recently, the question was raised by a local candidate for public office, regarding the county building projects using lease with option to purchase procedure. (Retirement Funds.)

The lease with option to purchase procedure using county retirement funds is one which is prescribed by statute as a legal means of financing the construction of county buildings. The covering statutes have been tested in the courts (including the Supreme Court of the State of California) and found to be constitutional.

The procedure has been used by a number of counties during the past several years.

The critics of the "lease with option to purchase" are ignoring the fact that the County of Contra Costa is attempting to utilize a balanced program of financing capital improvements (pay-as-you-go, bonds and lease-purchase). It should be noted that:

1. The outstanding bonded indebtedness of the county will be $6,390,000 as of June 30, 1964.

2. Completed projects financed county-wide on a lease purchase basis involve a total commitment to the retirement fund.

3. The present county-wide long term obligations (both bonds and lease purchase) of the county are equivalent to a current tax rate of 8 cents per $100 of assessed valuation. This rate represents less than one per cent of the total tax rate.

"Those who proclaim that the county has lost millions using lease purchase methods with retirement funds in financing improvements just don't know what they are talking about," the supervisor said.

Walnut Creek Man Gets Lingerie Job

Army Pvt. James D. Lindall, son of Mr and Mrs. James W. Lindall, 193 Alderwood Lane, Walnut Creek, completed a five-week basic aircraft maintenance course at the Aviation Center, Fort Rucker, Ala., Oct. 11.

During the course Lindall received instruction in the operation of airfields and in the servicing and maintenance of fixed and rotary-wing craft.

He entered the Army last June and completed basic training at Fort Ord, Calif.

The 17-year-old soldier is a 1963 gradaute of Oakland High School.

Gert Behanna to Give Lectures On Alcoholism

Gertrude Behanna, well known authoress and lecturer, will present a program on Alcoholism at Diablo Valley College Thursday at 8:00 p.m. in the Diablo Room.

"Gert," as she prefers to be called, is the author of "The Late Liz" and tells her story on the Word record "God Isn't Dead." She is a recovered alcoholic.

This program is sponsored by the Contra Costa Council on Alcoholism and co-sponsored by the Central Area Council of Churches, Council on Alcohol Problems, and Alcoholics Anonymous. A free will offering will be taken to help cover Gert's honorarium and expenses.

Lots of Irons In Fire for Mrs. G. Irons

Mrs. G. Irons had so many miscellaneous things (doo-dads and dad-doos) around her house that she decided to call the Sun Newspapers. The classified department gave her prompt help, and the first time the ads appeared she sold most of the doo-dads and dad-doos as well. Now she has Christmas money.

You, too, can have extra Christmas money if you have something for sale and the telephone number of the Sun classified department, which is 934-5000 or 284-4444.

Ballet Dancers To Get Chance

Qualified students of the ballet, ten years of age or over, are being offered the opportunity of joining the Youth Section of the Contra Costa Civic Ballet Guild, a non-profit organization formed by and for persons interested in ballet and dance art. Classes are held on Saturdays and members will be given the opportunity to participate in future community arts activities and thus gain ballet experience and find satisfactory outlets for their creative talents.

A performance by the group is planned for early spring. Any interested and qualified students may obtain further information by writing to the Contra Costa Civic Ballet Guild, 1330 Alma Avenue, Walnut Creek.

Acalanes District Boasts 51 Merit Award Winners

A record of 51 students in the four four-year high schools of the Acalanes Union High School District have been announced National Merit Scholarship Corporation Commendation winners on the basis of academic qualifying tests.

Selection for Merit Commendation places the 51 Acalanes District students in the top two per cent of high school seniors in the country. More than 16,500 high schools participated in the National Merit Scholarship Qualifying test.

Earlier this fall the National Merit Corporation cited 25 Acalanes District students as semi-finalists in competition for national scholarship awards and recognition.

Local high school merit commendation winners are.

ACALANES HIGH — Florence Alpen, Kenneth Baldwin, Marie A. Celestre, Beverly Dietz, Lynda Faye, Cathy Johnston, Trudy Mazaika, Paul Malloy, Kathryn Nordmeyer, Joan Pierson, Cheri Quincy, Michael Seaman, William Sommer, Mike Turre, Dana Vance.

DEL VALLE — Marcia Bradley, Richard Hertzberg, William Johnson, Susan Kellinger, Nancy Laston, John Schofield, Bruce Schreider, Mark Silverman, Janet Sturgeon, Karen Winn, Sharon Woodnutt, Margaret Southworth.

LAS LOMAS — James Garragher, Arthur Fritz, Randall Hake, Fred Jarvis, Ronald Jones, Lorin Letendre, Jeff Marschner, Larry McLaughlin, Susan Murphy, Jeanne Tomlinson, Karen Vandorn, William Weston.

MIRAMONTE — Stephen Arroyo, John Banker, John D. Dendulk, Nancy J. Fey, Mike G. Kozak, Maxwell P. Milton, Don Parce, Robert T. Savage, Gene J. Strzelecki, Stephen C. Thaman, Carol J. Winnery, Michael J. Yedidia.

Freezers Are Hot Ad Items

It may be fall, but freezers are in demand. At least that's what Mrs. S. W. Bray of Pleasant Hill thinks. She sold her freezer the first day she had it advertised.

"This isn't the first time I've sold things through Sun Want Ads," said Mrs. Bray. "They've done the trick time and time again."

Monday Meeting Will Hear Talk About Marriage

"Marriage: A New Look At An Old Institution" will be discussed by Dr. Paul Popenoe, director of the American Institute of Family Relations, Los Angeles, at the third annual meeting of the Contra Costa County Mental Health Association Monday.

The meeting, which will be held at Diablo Valley College, Golf Club Road will start at 8 p.m. The speaker is the author of "Building Sex Into Your Life," "Sex, Love and Marriage," "Preparing For Marriage" as well as a well-known lecturer, columnist, and radio and television personality.

A brief election of additional board members will be held at the meeting. Nominating committee members include Harlan Lewis, Lafayette, chairman; Dr. Y. Togasaki, Martinez; B. O. Wilson, Lafayette; Miss Zelma Parker, Orinda; Thomas Martin, Martinez; Allan Williams, Richmond; and Mmes. W. Garoutte, Kensington, and Robert T. Adams, Lafayette.

The annual meeting committee consists of Warren K. Waite, chairman; Dr. Maxine Sehring, co-chairman; Harry Larson, Miss Marjorie Warner, and Mmes. William Miller, Victor Ericsson, Estelle Girande and Howard Gillis.

Tickets for the meeting may be obtained at all county Mental Health Association offices and from the Diablo Valley College book store, the Bargain Center, Richmond; Coop Books Unlimited, Geary Road, Walnut Creek; Warren K. Waite, Pittsburg; Harry Larson, Antioch; and Logan Fowler, El Cerrito.

$2500 WEEKEND—Miramonte High School American Field Service chapter members show their advisors some of the greenbacks collected in a pre-Halloween AFS drive last weekend to raise funds for foreign exchange students at Orinda High. Left to right, AFS faculty advisors Mrs. Marian Calhoun and Mrs. Jean Armstrong; student drive leaders, Wendy Camp, Laura Griffith, Sally Ann Kocher, Allene Griesche, and Jan Theile. Three foreign students are currently attending Miramonte and three Miramonte students have attended schools in other countries. —Dave Ogden photo

DAVIDSON & LICHT

Young Love...

IS OUR BUSINESS

Sterling Silver by WALLACE

A— Grand Baroque 4-pc. place setting $38.50

B— Still Mood 4-pc. place setting $31.25

4-pc. place setting consists of luncheon knife, luncheon fork, salad fork, and teaspoon.

For over two generations, engaged couples have come to Davidson & Licht to choose their sterling silver service. Choosing from a complete selection of America's most famous silversmiths makes decision-making easier. Yes, Young Love is our business!

NO DOWN PAYMENT

$1 PER MONTH PER PLACE SETTING

Walnut Creek — Open Monday and Friday till 9 P.M.

Davidson & Licht

JEWELRY COMPANY

WALNUT CREEK • 1258 So. Broadway

Institute on Family Life Begins Today

"Are You Listening?" will be the topic of Dr. Roy Fairchild's discussion on tonight at the first session of the "Family Life Institute," sponsored by the Lafayette-Orinda Presbyterian Church.

The four-part series opens this week to the public, and members of all faiths and religious persuasions are cordially invited to attend. The discussion will

DR. FAIRCHILD

begin at 7:45 p.m. in the Fellowship hall of the church, 49 Knox Drive, Lafayette.

PRIMARY TOPICS for Friday's presentation will be "Why are family members sometimes strangers to us?; Are there some things we just can't talk about?; Why do we have trouble deciding things as a family?; How does the Christian faith help us to get through to each other?"

Dr. Fairchild is the conductor of the institute study, and is professor of Christian Education at San Francisco Theological Seminary. He has an extensive background in psychology, counseling and in studying Protestant families.

FURTHER MEETINGS of the Institute will be November 8, 15 and 22. The registration fee for the family is $4. Further information about registration may be obtained by calling the church office, 283-8722 or 254-5909.

SALES

A large increase in sale of heavy construction equipment in California this year will provide a stimulus to the economy as new construction work continues to expand, according to the Engineering and Grading Contractors Association.

VISIT
MORCOM'S
3511 Mt. Diablo Blvd.
Lafayette
Select Your
CHRISTMAS CARDS
NOW!
Ph: 283-0358

• ROTO TILLERS
• ROLLAWAY BEDS
• PARTY GOODS
United Rent-Alls
"THE NATION'S NEIGHBOR"
"One Call Rents It All"
284-4595
3375 MT. DIABLO BLVD.
LAFAYETTE
LOCALLY OWNED
AND OPERATED

serving Lafayette Orinda Moraga Rheem Valley
JOHN C. GRIDLEY
PHONE 283-3515
Chapel In The Valley
Lafayette Mortuary
985 So. Thompson Road

Rexall 1¢ ORIGINAL
2 for the price of 1 PLUS A PENNY!
10 BIG DAYS
THURSDAY, OCT. 31st thru SATURDAY, NOV. 9th
SALE
1903 Rexall 1963 DIAMOND JUBILEE 60 YEARS

ACALANES PHARMACY
3625 MT. DIABLO
LAFAYETTE, CALIF.
284-7121
OPEN UNTIL 9 AND SUNDAY

RELY ON REXALL PRESCRIPTION SERVICE
We are prepared to compound and dispense the finest, freshest pharmaceuticals that your doctor may prescribe. Next time, bring your prescription to our Registered Pharmacist.

REXALL RUBBING ALCOHOL
Full Pint Reg. 79c 2 for 80c
Cooling, soothing body rub. Finest quality; contains glycerin to help prevent skin dryness.

REXALL PANOVITE MULTI-VITAMINS
100's Reg. $2.98 2 for 2.99
All the vitamins you normally need.
4.95 PANOVITE with Minerals, 100's ..2 for 4.96
2.00 Chewable PANOVITE, 60's ..2 for 2.01

REXALL ASPIRIN
100's Reg. 69c 2 for 70c
None finer, none faster acting. 5-grain tablets.
89c 10-Grain Aspirin. 100's .....2 for .90
35c 1-Grain, Child's. 50's .....2 for .36
39c 1¼-Grain, Child's. 50's .....2 for .40

REXALL AEROSOL SHAVE CREAM
11 oz. Reg. 98c 2 for 99c
Choice of Lavender or Redi-Shave in regular or mentholated. Giant 11-oz. aerosols.

BOXED STATIONERY
Reg. $1.00 2 for 1.01
Quality writing paper, with envelopes. Choice of regular stationery or air mail. Many styles.

1¢ SALE MEDICINE CHEST NEEDS

Rexall SACCHARIN ¼-Grain Tablets Reg. $1.19 2 for 1.20
Artificial sweetener. 1000 tablets.
35c ¼-Gr. 100's .....2 for .36
45c ½-Gr. 100's .....2 for .46
1.30 ½-Gr. 1000's .....2 for 1.31

Rexall FUNGI-REX For Athlete's Foot Reg. 98c 2 for 99c
Greaseless ointment or salve. 1½ oz.
98c Fungi-Rex Liquid ..2 for .99
98c Fungi-Rex Lotion ..2 for .99
1.69 Fungi-Rex Aerosol 2 for 1.70

Rexall MILK of MAGNESIA Reg. 63c 2 for 64c
Mild laxative, antacid. Plain or mint. 12 oz.
59c Milk of Magnesia Tablets, 85's .....2 for .60

89c ANALGESIC BALM, Rexall, 1¾ oz. ....2 for .90
29c ASPIREX COUGH DROPS, Rexall .....2 for .30
79c BIOKETS LOZENGES, 10's .....2 for .80
98c BODY MASSAGE LOTION, Rexall. 8 oz...2 for .99
1.25 CHERROSOTE COUGH SYRUP, 8 oz. ..2 for 1.26
98c CHLOROPHYL MOUTH WASH, 16 oz. ..2 for .99
39c COLD SORE LOTION, ¼ oz. .....2 for .40
1.09 COUGH SYRUP, Triple Action .....2 for 1.10
25c EPSOM SALT, Medicinal, 4 oz. .....2 for .26
49c FOOT POWDER, Rexall. 4 oz. .....2 for .50
1.10 HISTACALMA LOTION, 6 oz. .....2 for 1.11
69c HOT LINIMENT, Rexall. 3 oz. .....2 for .70
98c HYGIENIC POWDER, Rexall. 6 oz. .....2 for .99
42c MONACET APC TABLETS, 25's .....2 for .43
49c PEROXIDE OF HYDROGEN 3%, 16 oz. 2 for .50
73c PETROFOL MINERAL OIL, 16 oz. .....2 for .74
59c SODA MINT TABLETS, 140's .....2 for .60
1.59 SURGI-REX LIQUID, Skin Cleanser ....2 for 1.60
69c TABLE SWEET, liquid, 4 oz. .....2 for .70
45c TOOTHACHE DROPS OR GUM .....2 for .46
89c TRI-SALVE ANTIBIOTIC OINT., ¼ oz. ...2 for .90
2.59 TRI-SALVE, 1 oz. tube .....2 for 2.60
89c WHITE PETROLEUM JELLY, lb. .....2 for .90
69c WITCH HAZEL, 16 oz. .....2 for .70
35c ZINC OXIDE OINTMENT, 1 oz. .....2 for .36
59c ZINC OXIDE OINTMENT, 2 oz. .....2 for .60

REXALL ANTISEPTIC MOUTHWASHES
Mi-31 Reg. 89c 2 for 90c
Kills contacted germs. Pint.
KLENZO Reg. 79c 2 for 80c
Ruby-red. Spicy flavor. Pint.
BLUE ORAL Reg. 69c 2 for 70c
Refreshing "wake-up" taste. 8-oz.

REXALL DEODORANTS
RO-BALL Reg. 69c 2 for 70c
Rolls on; no drip.
COOL BLUE Reg. 69c 2 for 70c
Cream or Roll-on. Checks perspiration, odor.
REDI-SPRAY Reg. 98c 2 for 99c
Sprays on; never sticky.

98c BUFFERED ASPIRIN Rexall. 100 Tablets .....2 for .99
53c SUPPOSITORIES Glycerin. Adult or Infant. 12's .....2 for .54
1.69 THERMOMETERS Fever. Adult or Infant Styles .....2 for 1.70
98c EYELO EYE LOTION Rexall. 8 ounces .....2 for .99
89c MOTH CRYSTALS Elkays. Pound .....2 for .90
87c INSECT KILLER "Target" 7-oz. Aerosol .....2 for .88
69c COTTON BALLS Rexall, sterile. 130's .....2 for .70
1.00 HAIR BRUSHES Ladies' Nylon Bristle. Colors .....2 for 1.01
25c PEROXIDE Bleaching Strength. 4 oz. .....2 for .26
39c QUIK-SWABS Cotton-tipped. Single or Double .....2 for .40
89c RUBBER GLOVES Belmont Household Gloves .....2 Pr. .90
25c HAIR NETS Bob or Regular. Nylon. Pack of 3 .....2 Pks. .26
1.00 PLAYING CARDS Bridge, Poker or Pinochle .....2 for 1.01
25c GIFT WRAP PAPER Cascade Deluxe .....2 Pks. .26
25c GIFT RIBBON Cascade Curl Tie .....2 for .26

1¢ SALE VALUES IN TOILETRIES

89c "8480" TALCUM Pound Tin of quality talc .....2 for .90
1.19 BATH OIL "Sequoia Pine." 6 ounces .....2 for 1.20
1.50 CARA NOME FACE POWDER Loose powder. Choice of shades .....2 for 1.51
$1.50 RADIANCE LIQUID FOUNDATION Cara Nome. Choice of shades .....2 for 1.51
$1.50 THEATRICAL COLD CREAM Rexall. Big pound tin .....2 for 1.51
1.00 DEODORANT STICK Cara Nome, antiperspirant .....2 for 1.01
1.19 ADRIENNE SPACE FRAGRANCE Room deodorant. 5 oz. aerosol .....2 for 1.20
79c REXALL DELUXE HAIR OIL For good grooming. 8 oz. .....2 for .80
69c LAVENDER AFTER-SHAVE LOTION Cooling finish for shaves. 5 oz. .....2 for .70
69c REDI-SHAVE LOTION Rexall after-shave lotion. 5 oz. .....2 for .70
98c AEROSOL TOOTH PASTE Rexall. More paste, less waste. 7 oz. .....2 for .99
98c DENTAL PLATE TOOTH PASTE Denturex, special plate cleaner .....2 for .99
89c REXALL BAY RUM Cooling after-shave astringent .....2 for .90
35c REXALL LIP AID Soothing to chapped lips .....2 for .36
89c BRITE 'N GROOM Rexall Hair Conditioner-Groomer .....2 for .90

Cara Nome COMPACT POWDER
Choice of 6 lovely skin shades. Plastic case.
Reg. 1.25 2 for 1.26

TWIG Liquid COLOGNE
Fresh, woodsy fragrance. 2½ oz. bottle.
Reg. 1.50 2 for 1.51
$2.00 Twig Dusting Powder .....2 for 2.01

Cara Nome TREATMENT CREAMS
Cara Nome Dry Skin CLEANSING CREAM Reg. $1.50 2 for 1.51
Light, fluffy, moisturizing.
COLD CREAM Reg. $1.50 .....2 for 1.51
NIGHT CREAM Reg. $2.00 .....2 for 2.01
HORMONE CREAM Reg. $2.50 .....2 for 2.51

AMERICAN BEAUTY ROSE fragrance
Cologne, Sachet Mist, Powder Sachet or Perfumed Soap.
Your Choice Reg. $1.50 ea.
2 for 1.51
$2.50 Mist Cologne.....2 for 2.51
$2.00 Dusting Powder...2 for 2.01

Sheer Comfort SUPPORT STOCKINGS Reg. $4.95 2 Pr. 4.96
Spuntex stretch nylons help relieve leg fatigue. Seamed or seamless.

Rexall BABY CARE™ PRODUCTS
Pure quality toiletries. Lotion, Oil or Shampoo in generous 10-oz. sizes.
Reg. 89c 2 for 90c
89c Rexall Baby Talc, 1 lb. Shaker Tin .....2 for .90

Rexall POLYMULSION Multi-Vitamins Reg. $3.89 2 for 3.90
Liquid, for children. Full Pint.
$1.25 4-oz. Bottle 2 for 1.26

Rexall KLENZO TOOTH BRUSHES Reg. 49c 2 for 50c
Adults' nylon-bristle brushes. Fine, medium or hard texture.

BRITE SET HAIR SPRAY
Big 11-oz. aerosol
Reg. $1.50 2 for 1.51
Sets hair right, keeps it bright and lustrous.

CARA NOME HAND LOTION
Reg. 98c 2 for 99c
Creamy, lanolin-rich, non-sticky. Keeps skin soft. 8 oz.
$1.00 Cara Nome Hand Cream, 4 oz. ..... 2 for 1.01

REXALL SHAMPOOS
EMERALD BRITE Reg. 98c 2 for 99c
Rexall's new, rich-lather shampoo!
BRITE Conditioning Reg. 98c 2 for 99c
Helps condition your hair!
FAST Dandruff Treatment Reg. 98c 2 for 99c
Cleanses hair, removes loose dandruff scales.

1¢ SALE VALUES IN VITAMINS

Rexall Chewable VITAMIN C Reg. 3.19 2 for 3.20
100 mg. tablets ascorbic acid. Pleasant tasting! 250's. Others at 2 for the price of 1, plus a penny!

Rexall VITAMIN B-1 Reg. 2.25 2 for 2.26
50 mg. thiamine hydrochloride tablets. 100's.
Others at 2 for the price of 1, plus a penny!

6.39 ALPHACAPS, 50,000 units. 100's .....2 for 6.40
3.25 ALPHACAPS, 25,000 units. 100's .....2 for 3.26
5.95 B-COMPLEX, Mineralized, 100's .....2 for 5.96
1.39 BREWER'S YEAST, 250 tablets .....2 for 1.40
1.59 COD LIVER OIL, Rexall, pint .....2 for 1.60
1.39 DICALCIUM PHOSPHATE, 100 tablets ...2 for 1.40
4.79 GER-RITE, with iron, B-12. 80's .....2 for 4.80
2.09 POLYDROPS for infants. 30 cc .....2 for 2.10
7.39 THERAMINS-M, vit. and minerals. 100's 2 for 7.40
2.19 V-10 TONIC, multi-vitamin, pint .....2 for 2.20
2.59 VITAMIN B-COMPLEX, 100 capsules .....2 for 2.60
7.95 VITAMIN B-12, 50 mcg. tablets .....2 for 7.96

SAVE ON FIRST AID NEEDS & RUBBER GOODS

Rexall GAUZE BANDAGE Reg. 20c 2 for 21c
1" wide, 10 yds. long. Stock up now!
45c GAUZE BANDAGE, 3" x 10 yds. 2 for .46
55c GAUZE BANDAGE, 4" x 10 yds. .....2 for .56

Rexall ADHESIVE TAPE Reg. 43c 2 for 44c
½" x 10 yds. or 1" x 5 yds.
25c TAPE, 5 yds. x ½" .....2 for .26
65c TAPE, 3 widths x 5 yds. 2 for .66
75c TAPE, 5 yds. x 2" or 10 yds. x 1" .....2 for .76

98c AEROSOL MERTHIOLATE (Thimerosal Lilly) 1 ounce .....2 for .99
39c TINCTURE IODINE Applicator Bottle. 1 ounce .....2 for .40
57c CALAMINE LOTION For skin irritations. 8 oz. .....2 for .58
1.58 POLYMYXIN, NEOMYCIN, BACITRACIN Ointment, ½ oz. ....2 for 1.59
63c SPIRIT OF AMMONIA Rexall. 2 ounce .....2 for .64
3.59 HOT WATER BOTTLE Victoria, 4 yr. guarantee .....2 for 3.60
3.89 FOUNTAIN SYRINGE Victoria, 4 yr. guarantee .....2 for 3.90
4.59 COMBINATION SYRINGE Victoria, 4 yr. guarantee .....2 for 4.60
2.98 SYMBOL BULB SYRINGE Rigid-pipe. White or pink .....2 for 2.99

BIG SAVINGS ON STATIONERY

ELITE LINEN STATIONERY Reg. 25c 2 for 26c
Note or letter size tablets, or envelopes to match.
1c Sale of ENVELOPES Reg. 25c Packs 2 for 26c
15c ENVELOPES, Business 2 pks. .16
10c ENVELOPES, Social..... 2 pks. .11

1.50 BOXED STATIONERY.....2 Boxes 1.51
89c POUND PAPER or Envelopes .....2 for .90
1.00 BOXED NOTES.....2 Boxes 1.01
50c THANK YOU NOTES.....2 Boxes .51
1.00 READING GLASS, "All-Site".....2 for 1.01
39c BALL POINTS PENS, Disposable .....2 for .40
35c BRIDGE SCORE PAD.....2 for .36
CHRISTMAS PARTY NEEDS
1.25 CHRISTMAS TABLE SET, paper .....2 for 1.26
29c LUNCHEON NAPKINS, paper .....2 for .30
29c COCKTAIL NAPKINS, paper .....2 for .30

Some Items Plus Fed. Tax

ELECTREX HEATING PAD Reg. $5.95 2 for 5.96
Wetproof. 3-heat. U.L. appvd.

Household EXTENSION CORD Reg. 69c 2 for 70c
9 ft. long, U.L. approved. Brown or ivory.

REX FILM Reg. 55c 2 for 56c
Panchromatic black-and white film. Nos. 120, 620, 127.

MOTORIZED COLOR WHEEL Reg. 7.95 2 for 7.96
Shines changing colors on your Christmas tree!

3-ROLL BOX GIFT PAPERS Reg. 1.00 2 for 1.01
3 designs! 3 rolls total 360 inches.

BOXED CHRISTMAS CARDS Reg. 1.00 2 Boxes 1.01
Each box has 25 cards and envelopes.

SURPRISE BUYS Not on our 1c Sale Plan, but Values Too Good to Miss

REXALL TOOTH PASTE
Fluoride or Regular tooth paste in 3-tube packs.
3 Tubes 89c

PEPE le POOCH
Life-size, life-like! Plush coat cut like a show dog's! Pompon nose.
2.99

Rex-Way Stand-up BATH SCALE 4.88
White and colors. Guaranteed.

"CRESTWOOD" WRITING PAPER
100 white sheets, 50 matching, puffed envelopes.
Only 98c

SIX-TRANSISTOR RADIO
Complete with earphone, battery and case. Easy to carry.
9.88

"Dominion" Hat Box HAIR DRYER 12.44
Oyster-grain case. Hose, hood and shoulder strap that leaves hands free.

LIPSTICK Cara Nome "Cardigan Colors" .....3 for 1.25
DUSTING POWDER "Sweet 'n Lovely," Aerosol 98
BUBBLE BATH Lorie "Floral Bouquet" .....3 Boxes .98
3.98 FOUNTAIN SYRINGE Snugfold 2.59
MARKING PEN SET 10 pens; colors 1.33

CHRISTMAS TREE LIGHT SETS
7-LIGHT INDOOR SET 99
15-LIGHT INDOOR SET 1.99
15-LIGHT OUTDOOR SET 2.88
25-LIGHT OUTDOOR SET 4.39

20" BABY DOLL
So prettily dressed! Life-like hair.
3.99

PERSONAL STATIONERY SET 1.98
Diary, address book, photo album, date book, etc.

Men's and Ladies' WATCHES Each 8.88
Rex shock-resistant, anti-magnetic wrist watches.

REX-RAY VAPORIZER 3.99
Gallon; steams up to 10 hours. Automatic shut-off.

COLOGNE MIST FRAGRANCES "In Tune with Fall" 98c each
Hit Tune, Quick Time, Magic Melody and Hi-Lo.

Sweet 'n Lovely SOAP
Lavender scent. Box of 12 cakes. 1.49

It's Fun To Shop With The Sun's Advertisers

Realty Corner

Realtors Get Set For Big National Meet in New York

By ROSELLE ANDERSON

TRANSFER DISCUSSED at the Real Estate Women's Division's monthly luncheon. President Pauline McGill discussed the merit of fellow women members transferring from a local division to a national chapter.

Mildred Tinker was unanimously elected to preside as chairman of the committee to further investigate transferring and what it will incur.

REAL ESTATE DELEGATES TO ATTEND N.Y. CONVENTION. The 56th annual convention of the National Association of Real Estate Boards will be attended by Ray Henry, Roger Jernigan, Mr. and Mrs. Clark Wallace, Mr. and Mrs. Ed Wallace, Mr. and Mrs. Charles Bailey, and Mr. and Mrs. Ted Loewen. The Nov. 11—14th convention is expected to be the largest gathering of realtors in history with an estimated 8000 in attendance.

• • •

SAM BALLARD GOES INDEPENDENT and plans on taking wife Shirley with him. After two and one-half years with Ross and Knight, Ballard states: "I'm going to try it on my own. I'll be selling all types of real estate keeping the same high standards as those taught me at Ross and Knight." Ballard's office will belocated at 99 Brookwood Road, Orinda. The Ballards have resided in Orinda for the past five years and have two children, 18 and 13 years old.

• • •

NEW ONE-HALF MILLION DOLLAR HEADQUARTERS for Wilkens Instrument and Research, Inc., has been started at Ygnacio Valley. A producer of gas chromatograph chemical instruments, the company is building the 25,000 square foot structure on a 10-acre site in Walnut Creek's administrative professional-research zone. The site is located on Mitchell Drive west of the Dow Chemical Company research laboratory on the Shadelands Ranch property near Ygnacio Valley Road and Oak Grove Road.

• • •

THREE-HUNDRED HOURS OF SCHOOLING EARNS CERTIFICATE—William H. Johnston, broker-salesman for the Bill Hayward Real Estate office and a member of the Contra Costa Real Estate Board, was recently granted his credentials as "Certified in Real Estate." Of the active real estate licenses in the State of California, he is 434th.

Richmond Man Is Elected Prexy of County Press Club

Bud Wakeland, veteran Oakland Tribune reporter, has been elected 1964 president of the Contra Costa Press Club.

Serving with him are Neil Dickson, managing editor of the Pittsburg Post-Dispatch, vice president, and Cliff Pletschet, Tribune reporter, secretary-treasurer.

Members of the executive committee are Bill Doyle of the Oakland Tribune; Jack Mackey of the Concord Daily Transcript; Fraser Felter and Bill Parker of the Richmond Independent, and Ed Galli of the El Sobrante Herald.

Wakeland, 35, a graduate of San Francisco State College, started his career in journalism as a copy boy with the Berkeley Gazette in 1952.

Brown Appoints Local Man to Teacher's Board

Governor Edmund G. Brown today appointed H. Heschel Bryant of Walnut Creek to the Teachers' Retirement Board created by the Legislature at its last session.

The board's duty is to manage the teachers' retirement system except for the investment of funds. The superintendent of public instruction and the director of finance are ex-officio members.

"With the appointment of this board, we are taking an important step in putting in order the administration of the teachers' retirement system," the governor said.

"By creating a board separate from the overburdened Board of Education, which previously had this function, this act should reduce the lag in posting members' accounts, reduce error and speed up the pocessing of payment applications."

Letters to The Editor

SENIOR CITIZENS

Editor:

I'm a widow, and I've lived in Orinda now well nigh on 2½ years. I have kept my eyes open and my ear to the ground, but so far the big question in my mind is where do the senior citizens of Orinda hide out?

I can't quite believe that our climate, though exceptional, is conducive to perennial youth. Perhaps appearances are deceiving but experience has taught me that in this area there is a high wall of separation between the so-called YOUNG and the questionable OLD.

IN EVERY community in which I have lived, there have been representative groups of senior citizens (specifically 50 years and over) who get together on common ground and enjoy activities similar to all age groups such as dancing, card playing, bowling, art, music, travel, etc.

For the benefit of your readers, young and old, "Little House" of Menlo Park is a pleasant example of what can be accomplished along this line.

To top it all—to be a widow in Orinda is the last straw. I have inquired around about folk dancing in the area. The answer comes back, "Sorry, no singles need apply."

NOW DEAR editor, O great Solomon, what noble solution do you have to offer to a worthy class who are too old to rear children and too young to die, Must we retire to the onion fieds of Leisure Town?

O Woe is Me!

ALMA H. NIELSEN

Where Do Orinda's Senior Citizens Go?

By JOHN TEALE

The accompanying letter which turned up on our editor's desk recently merited some attention from this office. Following are the results of our investigation in the Orinda area.

IN SUCH a small, rural residential community, it is difficult to locate all the senior citizens at once, since they apparently drift in and out somewhat erratically. I chose a sparse day evidently, since I was only successful in latching on to a couple of Orindans who would own up to being "senior citizens."

I was somewhat reluctant to make contact with the first one I came across since I had doubts about age. Evidently my guess was along the right vein however because Frank Howe admitted that he was in the senior citizen classification.

Frank was nevertheless extremely agile and as fit as many a person many years his junior.

QUESTIONED about what he finds to do in his retirement, Frank remarked that he finds lots to do. He has an extensive garden in which he can while away many an industrious hour—with an ultimate profit. Shown Mrs. Nielsen's letter, he admitted that it really must be tough to live in Orinda for a widow.

Frank incidentally is also director of two large companies.

Trailing another suspect into Black's Supermarket, I eventually "apprehended" Mrs. R. Boyen, a well-known figure in downtown Orinda. Mrs. Boyen came originally from Belgium in 1919 right after the first world war.

She and her husband lived and worked in San Francisco for more than 30 years. Mrs. Boyen is now a widow.

I ASKED her if she would welcome a society for senior citizens in Orinda, but she seemed unwilling to show interest. If there was a club, she said, she said, she could not go anyway since she is unable to get far afield any more.

About this time the eagle eye of one of the store clerks was boring into my back and he took upon himself to come over to me and advise me to leave the store and not make any more attempts to sell cameras to the customers.

I DECIDED to acquaint the store manager, Bob Schwedil, with my assignment. Bob, who seems to know most of what's going on around Orinda, didn't give me much hope of ever being even remotely concerned with starting the ball rolling on such a venture for senior citizens.

"Most of them," Bob remarked, "are quite well off and seem to spend most of their time visiting far off places. Many have residences in Arizona where they spend the winter months."

Being somewhat of a sticker I decided to give the assignment one last try and so off I went to the residence of Barbara Bedayn, who is definitely not a senior citizen. Her comment was, "Why don't you try to get someplace for the young people to go?"

BARBARA is engaged right now in the AFS program. She is quite upset that not only do the senior citizens have nowhere to go, but what is of primary importance in Mrs. Bedayn's life is how the absence of places to go and things to do for junior citizens may prove harmful to our society. That of course is another story.

Mrs. Bedayn did point out that although she knows many Orindans who could qualify for the senior citizens category, she did not know anyone who she thought would own up to it.

At least for the next 20 years or so.

Contra Costan Elected Head Of Mobilers

Victor A. Kaufenberg, Contra Costa County general contractor and mobilehome park operator, has been elected president of the statewide Western Mobilehome Association at the tenth annual convention of more than 500 California mobilehome park operators. The convention was held at the Miramar Hotel in Santa Barbara last week.

Kaufenberg is active in business and civic circles in Contra Costa County. Besides his contracting business and his mobile park, he is secretary of Jerry Bassett, Inc., and is building a new television station in Contra Costa County. He has been president of the Conttra Costa Builders' Exchange, a past president of the Contra Costa Club and he is presently chairman of the Martinez Boys' Club building program.

Help Wanted:

HI SCHOOL BOY

For clean-up work around shop at Sun Newspapers in Lafayette after school. Call Joe Chambers, shop foreman, before 3 p.m. Monday through Thursday.

Phone 284-4444

Around the County . . .

OPPOSE WATER PLAN

Acting in the capacity of Contra Costa County Water Agency directors, county supervisors are in Sacramento today asking Governor Edmund Brown to reject the federal Pacific Southwest Water Plan in its present form.

In their statement they will object to the phase of the plan that calls for exporting "surplus" Sacramento-San Joaquin Delta water to Southern California and Arizona.

They will deny that the Delta area has any surplus water and claim that the present water supply is "the life blood of what we have in the Delta today."

ATOMIC SPENDING

According to reports released this week, the Atomic Energy Commission office in Berkeley spent better than $224 million during the fiscal year ending June 30, 1963.

Contra Costa County concerns participated as follows:

Research contracts: Aerojet-General Corp., San Ramon, $283,557; Kaiser Foundation Hospital, Richmond, $26,698; Laboratory for Electronics, Inc., Richmond, $124,219; and MB Associates, Walnut Creek, $30,242.

Architect-engineer and construction contracts; Albany Construction Co., Concord, $27,519; Elmer J. Freethy, El Cerrito, $126,061; Newberry Electrics Corp., Richmond, $25,777; and C. Overaa and Co., Richmond, $505,144.

PARK FEE

A proposal that non-residents be charged a two dollar annual fee to use its parks was made by William P. Mott Jr., Eastbay Regional Park director, at a meeting of the Citizens for Regional Recreation and Parks group Monday night in San Francisco.

He gave as his reason for making the proposal the fact that approximately 40 per cent of the people who use the park system live outside the district, most of them in Contra Costa County.

While opposing Mott's suggested fee, Attorney John H. Sutter, president of the group said:

"Of the more populous counties in the Bay Area, Contra Costa has done the least to meet its responsibility to provide an adquate park system."

NO PARADE

Cancellation of the parade in connection with Alhambra High School's (Martinez) homecoming celebration tonight was upheld at a meeting of parents and school officials Monday night.

The decision to call the parade off was made by Principal Grenville Jones after acts of vandalism in which a Martinez police officer was pelted with eggs as were several cars and homes. He laid the blame on carloads of students cruising around float sites as the main factor.

All other homecoming activities, including the rally before the game against Piedmont High School and the crowning of the queen are still scheduled.

RADAR AT ANTIOCH

Radar, as a means of controlling speeding, is coming to Antioch.

Monday night the city council authorized the expenditure of $1500 for a radar unit to clock speeders electronically. The move was made after the council heard a strong plea by Police Chief E. A. Carlson.

In his plea the chief stressed the psychological influence the radar unit would have on motorists.

COSA NOSTRA IN CONTRA COSTA

The sheriff's office has revealed that at least two members of the nationwide "Cosa Nostra" crime organization live in Contra Costa County.

According to Captain Walter Trawick, sheriff's office detective division, Attorney General Stanley Mosk lists the two members of the syndicate. However, they are not presently active.

Trawick indicated that he feels there are more than two persons in the county affiliated with organized crime. He said his department has several persons under regular surveillance

PARK FUNDS

The county Board of Supervisors was knuckle-rapped Tuesday for failing to include adequate funds in the 1963-64 budget for park development.

"The present budget is inadequate and contrary to the will of the majority of taxpayers," the Contra Costa Park and Recreation Council said in a letter to board members.

The supervisors have budgeted $300,000 this fiscal year for development of parks. Previously they've approved in principle a 10-year, $10 million pay-as-you-go development plan.

HOUSING FOR THE AGED

Elections may be held in the future for residents to decide if public housing units should be built for the aged in five "subareas" of the county.

A report given the Board of Supervisors outlined the areas as Martinez, Pacheco and Port Chicago where 50 units are recommended; Pleasant Hill and Concord for 60 units, Orinda, Walnut Creek and Danville for 50 units; Pittsburg and Antioch for 100 units, and Brentwood, Oakley and Bethel Island for 40 units.

No recommendations were made for the Richmond, San Pablo and Rodeo areas because there are 440 units presently under construction.

NEW COUNTY AGENCY?

Contra Costa County may establish a redevelopment agency to cope with four so-called blighted areas—North Richmond, Port Chicago, Porta Costa and Clyde.

The recommendation was made Tuesday to the Board of Supervisors following a four year study by the Suburban Advisory Committee on Housing.

The committee reported that 363 out of 822 structures in North Richmond were substandard to the point where they cannot be repaired.

TEACHER PAY SCARE

For awile there was a flurry of excitement that Contra Costa County school teachers wouldn't be getting their paychecks today.

The alarm developed because the state apportionment of from $1.5 to $1.75 million will not come to the county until after the first of the month.

But a recheck of the county's general funds showed there was enough to cover the emergency. This is possible, County Treasurer Emmett Hitchcock said, because taxpayers are commencing to cough up their property tax money.

OPEN THURSDAY EVENINGS

QUAKER HOUSE Maple

CREDIT TERMS

2925 Main St., at Geary Road

WALNUT CREEK 935-5757

Make Dough From Dough, Soon in Suburbia Today

See the museums when you go abroad? By all means, says Irving Stone, famous authority on Michelangelo, but don't stop there—seek out the living artists too. They are eager to meet you—especially the young ones who need friends and encouragement.

Meeting them can add greatly to the interest of travel as Stone found in happy experiences he describes in "Look for Artists Wherever You Go" in the issue of Suburbia Today coming to you with next Friday's addition to The Sun.

WHO KNOWS? One day you, too, may be able to point, with pleasant memories, to one of the early paintings of a famous artist in the midst of your own collections.

Margaret Rudkin, a stockbroker's wife and mother of three small boys, whipped up a loaf of bread one day and popped it into the oven. It was a disaster, but the second one was better. So began a full-time hobby that grew into a considerable mail-order business and finally into a full-fledged commercial success. Lydia Ratcliff tells the story of "The Remarkable Mrs. Rudkin," who started the $40 million-a-year Pepperridge Farm industry right in her own suburban kitchen.

FOR THE LAST 15 years our crowded suburban churches have been attacked for being too building-happy, too social, too concerned with big memberships. But the grant stone walls have been shaken and the rumbles of change are being heard. Will Ousler, well-know writer on religious topics, discusses the new religious fervor among ministers, priests, rabbis, and laymen around the country in "The Ferment in Suburban Congregations."

The party season is coming up—time to duck out of dungarees, good old tweeds, and car coats—to don the prettiest, most feminine dress you can find, and turn out shining and glamorous by candlelight. In "We Asked Oleg Cassini About Holiday Glamour," this well-known designer points out in SUBURBIA TODAY how you can look your most beautiful this season.

THE DAY WAS rough, your train is late, and it's raining to boot. A pal offers you a lift home. But you don't take it, says experienced commuter Parke Cummins in "Thanks Just the Same." He tells how a ride with a friend sometimes can turn into a long, long journey home.

The "Unusual Suburban Home" for this month is a "House Full of Surprises"—all of them built by the owner, partly as hobby, but for the most part to make family life easier and more entertaining. L. Z. Carlson of Golden Valley, on the edge of Robbinsdale, Minn., never just talks about a project. He does it. And his craftsmanship shows up in a huge round table for his patio with a lazy susan and three electricity outlets built-in; the mechanical dumb waiter that delivers food from kitchen to basement recreation room, and many other conveniences.

These and many more factfilled, interesting articles will appear in all issues of The Sun (Walnut Creek, Lafayette, Orinda, Pleasant Hill) next Friday.

BE SURE TO GET YOUR COPY.

Organ Society Hears Pipes A-Playing

Stan Deakins of Lafayette, newly elected president of the Diablo Chapter of the Hammond Organ Society, reports well-known Bay Area organist Lee Lees will be the first guest artist for the chapter this year. This concert will be held at the Women's Club, 1224 Lincoln Avenue, Walnut Creek, at 8 p.m.

Deakins will have support from officers and chairmen from different areas of the county. Alamo provides Ken Linder, vice-president; Helen Linder, corresponding secretary; Phyllis Kencke, editor, and Hank Kencke, director. Concord sends Myrtle Stone and Lois Patrick, program chairman. Orinda continues to provide Ed Bellinger, past president, as a new director.

Yvonne Flynn from Walnut Creek is serving a second term as treasurer; Nadine Yeghoian; Dan and Dorothea Damgaard as host and hostess, while Relia Crawford heads the membership committee. Gertha Brown from Lafayette is publicity for a second term.

Festive Frocks Now on Show at Thrift Shop

The French Room of Therapy Thrift Shop, is now bulging with festive frocks for informal parties, cocktail capers and floor length formal fashions.

Many of the collection were recently modeled at the Junior Linnet Unit Fashion Show, held at the Terrace Tea Room. Others have been withheld for this pre-holiday display.

Mrs. Irving Kraemer and Mrs. Otto Schatz have chosen a glittering array of jewelry to coordinate any type of costume and have selected suits and knits for the rush hours of a busy day of football.

The Thrift Shop address is 1602 N. Main Street, Walnut Creek. Hours are 10 a.m. until 4 p.m. Tuesday through Thursday, and 10 a.m. until 3 p.m. on Friday and Saturday.

Workers Needed For Next Year's Two Elections

Persons in the Central County area were urged yesterday to sign up as election workers for next year.

The primary will take place in June, the general run-off in November.

Workers in the Central County area can sign up by contacting members of the Board of Supervisors, Mel Nielsen (284-4733) or Thomas J. Coll (685-1530).

Inspectors of polling stations get $21 and workers $18.

Nielsen pointed out that persons can also sign up to offer the county use of their homes or garages at next year's elections.

A homeowner receives $15.

"The election may seem a long way off the most persons," Nielsen said, "but we want to start accumulating a file of workers now."

A New Trick to Help Spellers

A "humane" method of teaching students to spell correctly, devised by Diablo Valley College English instructor Clark McKowen, is the subject of an article appearing in the latest issue of the English Journal published by the National Council of Teachers of English.

It is called Proofreading for Spelling Errors, and the student does the work. It operates like this:

When McKowen receives an English composition with one or more spelling errors he returns the paper ungraded. The student checks and corrects his errors, but if he misses them he gets a failing grade.

So far so good—for the student. But how about the instructor? He must reread the composition to catch the corrections, and then grade it.

But not McKowen. During his first reading he places a series of tiny dots, not noticeable to the student, on the lines where errors occur. He also uses a code to grade the paper.

When it is returned McKowen can check the spelling and assign a grade "in a matter of seconds."

McKowen says that the students not only like the system, but that it has reduced sloppy spelling on first papers by 75 percent. Problems of revision and rewriting are handled in other ways.

CONTRACTORS

Decrease in number of contractor failures, particularly in the non-building field, points up a healthier California construction climate, according to the Engineering and Grading Contractors Association.

★★★★★★★★★★★★

PORK CHOP HILL

★★★★★★★★★★★★

GREGORY PECK

HARRY GUARDINO • RIP TORN

SATURDAY 5:30 PM

MARILYN MONROE

LET'S MAKE LOVE

SATURDAY AT 9 PM

THE BAD SEED

PATTY McCORMICK

SATURDAY 11:25 PM

KCRA·TV

3

Parents Watch Language Arts Demonstration

The first general meeting of the Glorietta Parents' Club was a program called "Probing the Language Arts." Spontaneous demonstrations were given by various teachers and volunteers students.

Parents' Club President Dr. Robert Bartlett opened with a brief business meeting and then introduced Principal John Clark.

CLARK EXPLAINED that language arts consist of reading and all its aspects, phonics, handwriting and other communications skills, and that education in all these phases begins as early as kindergarten in the reading readiness program.

The first three grades strive for comprehension as well as fluency in reading, utilizing a good balance of sight reading and analyzing words by rules of phonics, he said.

Mrs. Phyllis Wainright employs a great deal of literature in her fourth grade class as background for language arts, and with the help of her pupils demonstrated how poetry can be employed to make something as commonplace as the parts of speech a fascinating subject to learn.

Learning the parts of speech through poetry were Carol Houghton, Ann Block, Mat Henning, Peter Thor, Glenn Thorp, Bill Jacob, Joan Block, Jeanne Elkinton, Barbie Allen, Debby Prombola and Mark Amberg.

AT THE FIFTH grade level, Miss Martha Meek's pupils stressed reports on current and past events, world, national, state and local news, human interest stories and sports.

Participating in the preparation of these various reports were Mimi Arighi, Ingrid Lorensen, Chris Mervin, Alan Talbot, Jineen Weidner, Pat Worthington, Anne Ruppentral, and Jeff LeValley.

The program was concluded by Warren Arnold and his sixth grade group, assisted by Dr. Robert Karplus, in oral exercises of the parts of speech and diagrams of them in sentences.

Participating in this final event were Karen Kelley, Gudrun Lorensen, Bobbe Ann Bartlett, Mopsy Gardner, Leanne Bynum, Mike Bennett, Chris Tarp, Peg Karplus, Rob Genesy and Annie Lazaroff.

It has been estimated that the 1000-odd oil fields of the Gulf Coast account for about one-third of the nation's oil and gas reserves, reports the National Automobile Club.

FIRST CHURCH OF CHRIST, SCIENTIST
Sunday—9:30 and 11 a.m. SS
— 9:30 and 11 a.m. R.R. —
Daily except Sundays and Holidays—12-4. Mondays, 7-9 p.m.
Wednesdays—8 p.m.
22 Orinda Way, Orinda

Sales Promotion

Harvey T. Solveson, president of Solveson Equipment Corporation of San Francisco, announced the appointment of Charles R. Angell Jr. to the position of vice president and sales manager of the new construction equipment firm.

Charles Angell, an Orinda resident, was brought into the firm primarily because of his extensive background in the sale of concrete and air equipment in the bay area.

THE BIBLE SPEAKS TO YOU
Sun. 10:00a.m. KGO 810 Kc.
Sun. 9:15a.m. KFBK 1530 Kc.
Sun. 8:30a.m. KSTN 1420 Kc.
"Why Believe in God?"

Famished Scouts Defend Dinner From Varmints

Last weekend Troop 237 took an overnight trip to Yosemite National Park. Saturday afternoon was spent climbing from Happy Isles to Vernal and Nevada Falls. This was followed by a steak dinner which had to be defended from hungry bears and raccoons. After dinner the troop worked on scouting and advancement and finished the day with a snipe hunt.

Sunday morning, after church services, the scouts climbed at the foot of Yosemite Falls and made a visit to the park museum. On the way home the troop visited the museum at Coulterville.

The trip was under the direction of Scoutmaster Walter Schneider, with the assistance of Messrs. Chandler Barkeley and Vene Burkman.

In the planning stage for next month's outdoor activity is a canoe trip down the Russian River.

Troop 237 would welcome inquiries by any youngster above age 11 who is interested in scouting. The troop meetings are held on Thursday evenings at the Scout Hut located at the Orinda Park Pool on El Toyonal.

MOUNTAIN VIEW Cemetery ASSOCIATION
• CREMATION • ENTOMBMENT • GROUND BURIAL
5000 Piedmont Avenue, Oakland • OLympic 8-2588
A non-profit organization serving this community for 100 years

GIFT WRAPPED of Course!
No extra charge for gift wrapping your purchase.
LAFAYETTE TOYLAND AND SPORTS CENTER
3525 PLAZA WAY — LAFAYETTE
Charge With Your Bankamericard

Blacks
ORINDA - CROSSROADS

BLACK'S PRICES GOOD 7 FULL DAYS!

PRIME RIB ROAST — OVEN READY — USDA CHOICE — 85c lb
PRIME RIB STEAK — AGED TO PERFECTION — USDA CHOICE — 95c lb
CORNED BEEF — BONELESS BRISKET OUR OWN CURE — USDA CHOICE — lb. 53¢

FOR BARBECUING OR ROASTING

VALCHRIS FRESH HEN
TURKEY
U.S.D.A. Grade A
8 to 12-lb. AVERAGE
45c lb

GROUND MEAT SPECIALS
U.S.D.A. CHOICE, LEAN GROUND BEEF, 2 lbs. 89c — 49¢ lb
U.S.D.A. CHOICE GROUND CHUCK, 2 lbs., $1.35 — 69¢ lb
U.S.D.A. CHOICE GROUND ROUND (2 lbs. $1.65) — 85¢ lb

SWISS CHEESE 69¢ LB
BACON EASTERN SLICED 59¢ LB
SWORDFISH STEAKS 69¢ LB
LARGE PRAWNS lb. $1.09

FREEZER SPECIAL!
HALF BEEF
USDA CHOICE 275 to 300 lbs. AVERAGE 53c lb
HINDQUARTER
USDA CHOICE 140 lbs. AVERAGE CHOICE BEEF 65c lb
CUT, WRAPPED & QUICK FROZEN
ALL MEATS GUARANTEED

FROZEN FOODS
SIMPLE SIMON FROZEN FRUIT PIE — BIG 9" SIZE — 59c
INCLUDING MINCE AND PUMPKIN

WILD RICE WITH CHICKEN Wilderness 69c
WILD RICE WITH SHRIMP Wilderness 69c
WILD RICE WITH CHEESE Wilderness 59c

BIRDS EYE PEAS — WITH 15c COUPON — 7 FOR $1.00

RAVIOLI GENOVA — LIKE HOMEMADE 69¢
RAVIOLI SAUCE GENOVA 39¢

FRESH PRODUCE
FANCY GRAPEFRUIT
FLORIDA INDIAN RIVER 3 FOR 29c
JUICY APPLES
LUNCH BOX SIZE 3 LBS 39c
ROMAIN LETTUCE
EXTRA FANCY 10c ea
CELLO WRAP CARROTS
1 POUND PACKAGES 2 FOR 19c

WHITE KING SOAP GIANT PKG. 59¢
WATER SOFTENER WHITE KING 55¢
Spot Remover RENUZIT 4-oz. 29¢
RENUZIT QUARTS 69¢

We Give BLUE CHIP STAMPS
HOURS: 8 a.m. to 8 p.m. Daily
Fri., 8 a.m. to 9 p.m., Sun., 9 a.m. to 6 p.m.

MAZOLA OIL — FULL QUART — 49c
CHUNK TUNA — WHITE STAR ½ SIZE TIN — 4 FOR 99c
C&H SUGAR — POWDERED OR BROWN 1 POUND BOXES — 3 FOR 49c
VELVEETA — CHEESE FOOD 2 POUND LOAF — 79c
HILLS COFFEE — 1-lb. CAN 59c — 2-lb. CAN 1.17
CAKE MIXES — PILLSBURY ASSORTED — 3 FOR 89c
PUMPKIN — LIBBY'S 2½ CANS — 2 FOR 29c

NULAID FRESH EGGS
LARGE GRADE AA
DOZ. 47c

F&P SALE
CLING PEACHES 2½ SIZE 4 FOR 1.00
APRICOTS—HALVES 2½ SIZE 3 FOR 1.00
PEARS 303 CANS 4 FOR 1.00
APPLESAUCE 303 CANS 6 FOR 1.00
TOMATOES 2½ CAN 4 FOR 1.00
CUT GREEN BEANS 303 CAN 5 FOR 1.00
GARDEN PEAS 303 CAN 6 FOR 1.00
PINEAPPLE JUICE 46-OZ. 4 FOR 1.00

MARY ELLEN'S JAMS
BLACKBERRY, LOGANBERRY, RED RASP., STRAWBERRY, APRICOT-PINEAPPLE—20-oz. 2 FOR 89¢

NABISCO PURE CHOC. COOKIES
PINWHEELS, MINT MALLOMAR PEANUT CRUNCH 45¢

ZAHIDI DATES 1½-lb. 49c
WILD RICE SUN-BLEST, 15-oz. PRE-COOKED 49c
COTTAGE CHEESE BORDEN'S PINTS 29c
CHIFFON WHIP BORDEN'S PINTS 33c
APPLE JUICE MARTINELLI'S HALF GALLON 65c
PEANUT BUTTER BLACK'S 1 POUND 39c
ICE CREAM BERKELEY FARMS COUNTRY FRESH, ½ GAL. 69c
BUTTER BERKELEY FARMS GRADE AA, POUND CUBES 69c

INSTANT COFFEE HILLS BROS. 6-OUNCE JAR 89¢
INSTANT COFFEE RILLS, BROS. 10-OUNCE JAR $1.19
INSTANT MILK CARNATION 8 QUART SIZE 59¢
RED STAR YEAST DRY 3 PACK 17¢
DOG FOOD TALL TINS KEN'L RATION 8 FOR $1.00
Glass Cleaner MRS. STEWART 16 OZ. 25¢
Wilderness WILD RICE PANCAKE MIX 49¢

Enjoy the Change of Pace Drink!

BRISK Lipton Tea
¼-lb. TEA 39¢
TEABAGS 48 CT. 55¢

T&D Liquors — ICE CUBES AVAILABLE
Morinda Straight Kentucky WHISKEY Charcoal FILTERED $3.69 5th
T&D VODKA $2.99 5th
MARTINELLI HARD CIDER 5th 79¢

Miramonte Mirror

Tests, Shows and Games For Miramonte Students

By FRAN OBRECHT and CAROL MEYER

As the bell rings today at 3:05 many sighs of relief will be heard from Miramonte students. The First Quarter has come to a close. For the seniors it means two papers and two Government tests down and many more to go; the juniors have panicked through their first few history tests; sophomores are getting back into the groove; and the frosh are getting used to high school pandemonium. But there is that one disillusioning fact: There are three more quarters to go! "Rots of Ruck."

LAST TUESDAY night many Miramonte students could be found going "out on the town," regardless of the rain. A group of senior girls went to Berkeley. After leaving the show, Nancy Snover, Anne Cunningham, Judy Trumbly, and Anne White had many questions. Have a little trouble understanding everything, Nancy?

Seeing the "L-Shaped Room" in Oakland were Greg Holm and Kay Madison, and Tevis Thompson and Fran. It seems that there was a slight leak in the roof—isn't that right, Greg?

A few weeks ago a group of junior girls got together at Carol Thomas' house for a potluck dinner to surprise Cindy Hillis on her birthday. Some of the girls there were Betsy Jones, Laura Griffith, Marta Morgensen, Kathy Meyer, Sally Lewton, Carol Meridith, Dianne Collins, and Margaret Malinasky. A belated happy birthday, Cindy.

SPEAKING OF birthdays, a few Miramonte seniors celebrated their birthdays this week. Congratulations to Chris Campbell, Terry Palmquist, Jeanne Quinn, Alison Horn, Lynn Warner, and Mike Shepherd.

Last Friday night the yell leaders and pom-pon girls met at the Barbeque Pit for dinner before the game. Gayle Baker made the mistake of leaving the table for a few minutes and when she came back there wasn't too much left of her dinner. Have some more French Fries, Greg!

Quite a few Miramonteens were seen at the Cal-U.S.C. game last Saturday. Going in under the pretense of being ushers Bell Cooper, Tevis Thompson, and Bob Miller began to spread out their lunch (French bread, coke, mustard, and cheese) on the bleachers in front of them. You boys don't work too hard, do you, Also at the game were Marshall Snover, Roxie Smith, Nancy Snover, Mark Locklin, Cindy Hamilton, Jim Thamen and Betsy Brock.

Saturday was also the date of the Bobbies Fashion Show. Many girls could be seen "oohing and ahhing" as Toni Ayres made her entrance as a "blushing bride." Some of the girls there were Kay Dunbar, Sue Brown, Crissy Voll, Merrilee Snell, Terry Palmquist, Gayle Baker, Chris Campbell and Nancy Allen.

WE ARE sorry to hear that Katie Dullum has been in the hospital with pneumonia. She may be sick, but loneliness isn't her problem, as someone is always stopping by to see her. We hope you get well soon.

The Sub Deb Ball, sponsored by the Ailanthus branch of Children's Hospital, is going to be held on November 16, at the Veterans Building in Oakland. It should prove to be an exciting night! Anyone interested in buying tickets contact any member of Ailanthus. Dress is semi-formal.

Library Group To Hear About Art Museum

The second speaker for the Friends of the Orinda Library will be Paul Mills, curator of the Oakland Art Museum. The date is November 19th at 10 a.m. at the Orinda Library.

Mr. Mills' subject will be "Oakland's New Museum Center." He has served as the curator of the museum since 1953 and is well-known in museum circles. Under his direction, the California art collection at the Oakland Museum has become the most significant in the state and he was honored with the 1961 Award of Merit from the California Historical Society.

The program is under the direction of Mrs. Marshall Shapiro, Mrs. Herbert Waterman and Mrs. J. C. Benjamin.

Demo Women to Have Tea and Hear Speakers

An afternoon tea, to which all woman democrats in the Orinda area are invited, will be held under the sponsorship of the Orinda-Moraga Democratic Club.

This event is scheduled for Thursday from 1 p.m. to 3 p.m. at the Oak Springs club house in Orinda.

Special guests for the occasion are: Mrs. Ann Alanson, Northern California Woman's Chairman of the Democratic State Central Committee, and the Honorable John Knox, Assemblyman from the 11th Assembly District and Chairman of the Assembly Committee on Municipal and County Government.

In charge of arrangements for the tea is Mrs. Dorothy Barden, ably assisted by the Mesdames Kay Petersen, Elinor Hubner and Flo Weber.

TIRES

Traveling at high speeds practically peels the treads off tires, according to automotive engineers. At 70 mph tires wear out three times as fast as at 50 mph.

Pine Grove Book Keepers Active

Officers have been elected in the Library Assistants group at Pine Grove Intermediate School. Eighth grade officers are Bob Oakes, president, and Dan Holmes, secretary-treasurer.

Seventh grade officers are Francis Leftwich, chairman, and Cathy Crandall, secretary-treasurer. The group has more than 30 members this year.

A field trip was held Tuesday when the young librarians visited the prize book fair at El Sobrante School. They noted selections desirable for the Pine Grove library, for final selection by the school librarian, Mrs. Lillie.

Youth Problems To Be Topic at Club Meeting

"Youth and its problems from the point of view of a municipal court judge and a county sheriff" will be the topic for the Inland Valley Intermediate School Parents Club first general meeting at 8 p.m. Thursday in the school's multi-purpose room.

Judge Betsy Rahn of the Municipal Court and Harry Ramsey, Undersheriff of Contra Costa County, will discuss attitudes toward young people, changes in the society in which we live, the automobile as a factor and, specifically, situations which they have encountered from the Orinda area.

Walter G. Treanor, Parents Club president, and Mrs. Ivan MacDonald, program chairman, urge all interested persons in the Orinda area to attend this meeting. The school is located at 80 Ivy Drive, Orinda.

READ THE SUNS

SPROUSE ~ REITZ VARIETY STORES

ORINDA HARVEST DAYS

a bumper crop of savings

SPECIALS GOOD WED. - THURS. - FRI. & SAT.

Crazy Man Crazy

A BIG VALUE, PLASTIC DUST PAN 9c

4 DAYS ONLY!

Assorted Styles MODEL CAR KITS 1.49 VALUE 77c

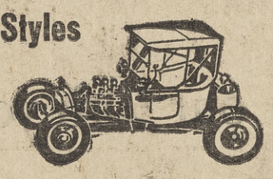

MAKE IDEAL GIFTS

LITTLE BOYS' & GIRLS' JACKETS

HOODED AND REGULAR STYLES

MACHINE WASHABLE

$6.98 VALUE $4.99

36" PINWALE CORDUROY YARDAGE

$1.19 YARD VALUE SPECIAL . . . 67c yd.

PRINTED FLANNEL

49c YARD VALUE 36" WIDTH

3 YDS. $1.00

LAY AWAY FOR CHRISTMAS

COTTON YARDAGE

ASSORTED PRINTS & PLAINS

36" WIDTH VALUES TO 69c YARD 4 YDS. $1.00

ELECTRIC BLANKET

DOUBLE BED SIZE $18.95 VALUE NOW $9.99

REG. $5.98 CANNON BLANKET

TWIN OR DOUBLE SIZE SPECIAL VALUE! $3.33

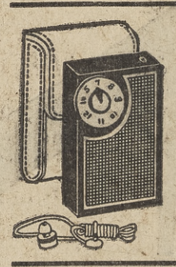

6 TRANSISTOR RADIO

WITH EAR PHONES INCLUDES BATTERIES

$14.95 VALUE $9.97

TOOTH PASTE

CREST REG. 63c 36¢

HAIR SPRAY

AQUA-NET $1.95 VALUE 77¢

KNITTING WORSTED

$1.29 VALUE 4-OUNCE 88¢

SEWING THREAD

COATES & CLARK

MERCERIZED Reg. 25c Spool WHITE ONLY 2 FOR 35¢

TOYS

BARBIE DOLL CLOTHES

WIDE SELECTION OF STYLES

20% OFF LIST PRICES

TINY CHATTY BABY

REG. $12.00 DOLL $9.93

CHATTY CATHY

REG. $18.00 DOLL $9.97

WONDERFUL SELECTION OF TOYS

$1.00 HOLDS ANY ITEM IN THE STORE

PRE-CHRISTMAS SALE!

GIFT WRAP

BOX of 4 BIG ROLLS

$1.00 VALUE 67c

CHRISTMAS CARDS

BOX OF 50 QUALITY CARDS

$1.00 VALUE

66c

64 MORAGA WAY --- ORINDA

SPROUSE ~ REITZ VARIETY STORES

OPEN 7 DAYS A WEEK!

9 a.m. to 9 p.m. MON.-FRI.

9 a.m. to 6 p.m. SAT. & SUN.

THERE'S MORE TEA DRINKING PLEASURE FOR YOU, YOUR FAMILY AND FRIENDS with BIGELOW'S "Constant Comment" LOOSE TEA or TEA BAGS

the famous delicious blend of fine TEA with ORANGES and SWEET SPICE

an original product of R. C. BIGELOW Inc., Norwalk, Conn.

ORINDA STORE
10 AVENIDA DE ORINDA
ORINDA VILLAGE
ORINDA

$100 REWARD $100

For information leading to arrest and conviction of perpetrator of theft and return of imported cymbidium orchids and crystal vase taken Wed. eve., 10/9/63.

MIKE LYNN'S RESTAURANT

140 Brookwood Road, Orinda

Prepare Now For The Rainy Days Ahead

All-Weather Coats

In poplin, wool and corduroy

All Water Repellent

Some With Fur Collars

Women's Sizes $17.00 to $45.00

Sizes 5 to 15 & 8 to 16

PRE-TEEN $13.89 to $25.00

Sizes 8 to 14

LAY-AWAYS INVITED

GIRLS

Sizes 7 to 14

$5.00 to $20.00

Ogden's

21 ORINDA WAY 254-3448

In Orinda Plaza, Village Shopping Center

TEENAGERS' WEAPONS—Weapons, collected from youngsters under 18 years old by Berkeley police, were displayed in conjunction with lecture, "What Happens to Your Youngster When He Meets the Law," at recent Lafayette School PTA meeting. Discussion panelists view the collection. They are (from left) Mark Thomas, juvenile bureau supervisor for the county probation department; Robert W. Hamlin, superintendent of the county Juvenile Hall, and Lt. Norman Wilson, who is in charge of the Contra Costa County Juvenile Bureau. All weapons had been involved in a police case. The display included zip guns, fake 45's, chains, straight-edge razors, stilettos, brass knuckles (some homemade), saps, rings set with cutting instruments, ice picks, whips, hammers, clubs, bicycle chains and monkey fists.

Must Not Go Red

"If Southeast Asia goes Communist it will affect United States trade, security and position as a world leader."

This was the message brought home Wednesday to Lafayette Lions at their weekly meeting.

The speaker was Donald Neuchterlein, a former cultural affairs officer with the U.S. State Department in Thailand.

HE DECLARED the Communists were making big overtures to Viet Nam, telling the peasants they will be offered "peace, security and make their sons army officers."

"The Communists are fighting a war that is without fronts," Neuchterlein told the Lions. "It is a political war, one of infiltration."

While North Viet Nam is all Red, the former State Department official declared the Viet Nam government of President Diem as "authoritarian and without much grip on its people."

NEUCHTERLEIN barely touched on the barnstorming Madame Ngo Dihn Nhu and her recent visit to the Bay Area "She's doubtless the personality of the decade," he told his audience.

Name Concord Youth as Poster Boy for Drive

Jimmy Rose, 14, Concord, has been named as county poster boy for the November drive of the Muscular Dystrophy Association, according to an announcement made this week by Mrs. Ronald Costa, Antioch, president of the Contra Costa County chapter.

Despite having been confined to a wheelchair for the past two years, Jimmy has been able to lead an active life. He is a freshman at Ygnacio Valley High School, and a consistent A and B student.

His major interests are his stamp collection, chess, umpiring the neighborhood kids' baseball games from his wheelchair, and bowling, also from his wheelchair. The latter is accomplished through the use of a chute which enables Jimmy to aim at the pins and roll the ball down the alley.

Jimmy's selection as poster boy was made by a committee of chapter members including Mrs. Costa, Mrs. David Ritchie, Walnut Creek, patient service chairman, Mrs. Richard Goodman, Concord, public education chairman, and Mrs. Donald Carson, campaign chairman.

Mrs. Costa said, "we in the chapter greatly admire the manner in which Jimmy has faced this progressive and incurable disease. His greatest spirit should be an inspiration, not only for his fellow victims of this terrible disease, but for all of us."

Money collected in the fall fund drive will be used to maintain the chapter patient service program, and to help support national research grants, including research projects now under way at the newly-opened Institute for Muscle Disease in New York and projects at the University of California and Stanford University.

A feature of the month-long drive will be a door to door solicitation by members of the Junior Women's clubs and volunteers on November 16 and 17.

Richmond Artist Shows at Library

Paintings and sculpture by the well-known primitive artist John Roeder, Richmond, will be on display at the Walnut Creek library gallery through the middle of November.

Since 1960, when he first exhibited at the Richmond Art Center, Roeder's work has drawn praise from laymen, artists and critics. His art has been shown across this country and in Europe, including the International Art Exhibit of Native Art.

He was one of three American primitive artists picked to represent the United States in the International Art Exhibit at Baden-Baden. This exhibit is now touring Germany.

A native of Luxemburg, Roeder, came to this country with his wife and children in 1909. The library display is being shown through the courtesy of the Richmond Art Center.

California will spend more for roads, streets and highways during the next year than ever before in its history, according to the Engineering and Grading Contractors Association.

Vets Given One More Chance to Stop Subpoenas

Grand Jury subpoenas will be issued for 90 Contra Costa veterans if they again refuse to correctly fill out their property tax questionaires.

This news came from Grand Jury foreman Henley Worthington, who said the tax forms had been returned to the veterans so that they would have one more chance to answer them correctly.

The veterans claim that the Grand Jury questionaires are illegal, but the Grand Jury said that Contra Costa County was losing over $300,000 a year because the veterans have been claiming improper tax exemptions.

Firemen Help In Drive

The fire fighters of many Contra Costa County fire departments are kicking off the Muscular Dystrophy Drive by distributing the collection canisters to local merchants in their several communities.

Men heading the drive for their departments are Chuck Massolo, Lafayette; John Huff, Moraga; Frank Walden, Central; Bill Helm, El Sobrante; Ralph Carter, San Pablo; and Dick Johnson, Orinda. Walt Luihn, Orinda, is coordinating the distribution.

The firemen will pick up the canisters on Dec. 1, the last day of the drive.

Bids Being Accepted For Academic Center

The governing board of the Contra Costa Junior College District last Monday issued a new call for bids, to be opened December 9, for the construction of the first unit of a $2 million-plus Academic Center at Diablo Valley College, Concord.

SAN FRANCISCO Architect John Carl Warnecke estimates that the first unit will cost $474,500, including $39,000 for site development.

Alternates, consisting of television wiring and the construction of a flying bridge connecting the unit with the present administration building, could add another $18,700.

Last August the board sent the plans back for revision after the lowest of two bids, at $650,000, came in $201,500 higher than the architect's original estimate of $448,500.

REVISED plans eliminated a room installation, TV equipment, almost all built-in cabinet work, some electrical equip- basement and central boiler ment, and substituted tilt-up wall construction for poured concrete.

Construction, scheduled to start in January, is to be completed within nine months.

The first phase will provide 11 classrooms, two lecture halls, and some basic mechanical installations covering 16,200 square feet of floor space.

Vacancy Vanishes

"Best for less" is what Mrs. Max Carlton of Orinda thinks of Sun Want Ads. She tried to rent her duplex through other newspapers, but got her results from the Sun, "and for less money, too," she said.

Why don't you fill your vacancies by calling 934-5000 or 284-4444 today?

11.99
17.00 values

you'll pray for rain!

when you see these terrific, new raincoats . . . but! no need, they're just as great when the sun shines . . . our buyer made this very special purchase of all weather coats sized for regulars and junior petites! marvelous selection of colors and styles . . . some with their very own umbrellas! sportshop. shop goldman's walnut creek. broadway center monday, thursday, friday 'til 9

Kushins thanks you...

now in our 30th year...we extend

our heart-felt gratitude to:

the thousands of customers

who through your patronage, during the past 30 years, have made our continuous growth possible. We feel privileged to have served you and look forward to many more pleasant years, with you as our customers.

3 Outstanding Anniversary Specials...

To celebrate our 30th Anniversary . . . we enthusiastically present: the newest in three-season fashions . . . for fall-winter-spring . . . just unpacked in time for this great event . . . and most "be-fitting" . . . for this occasion!
exciting new colors in • smooth calf • textured leather • jubilee patent • all styles . . . in all sizes . . . from 3 to 11 . . . AAAA, AAA, AA, A, B. (extra charge for sizes over 10)

BOMBAY
heel: stacked-mid
material: sweet kid
colors: black, camel
$14.

SASHAY
heel: shaped-mid
material: jubilee patent
colors: black, nude, brite-navy. black calf
$14.

TREVOR
heel: straight-mid
material: sweet kid
colors: black, camel, red
$14.

Kushins

1933 *the first Kushins store opened at 1915 Broadway, Oakland, with 5,000 sq. ft. of space.* Matching Handbags from 11.99

1963 *now 4 Kushins Stores:* OAKLAND 19th and broadway open MON-FRI nights (now over 10,000 sq. ft.) · WALNUT CREEK broadway center open MON-THURS-FRI nights · EL CERRITO the plaza open MON-THURS-FRI nights · HAYWARD 22443 foothill blvd. open MON-FRI nights

Open a quick, convenient Kushins Charge Account or Use your Bankamericard

SECOND SECTION

ORINDA SUN

FRIDAY, NOVEMBER 1, 1963

Bike Riding-Fun Or Dangerous?

Suburbia is truly the land of the bicyclist.

They're everywhere—on the road, headed for a playground, en route to and from school, maybe even shopping for mother.

But every time a youngster hits a public street he faces all the hazards and pitfalls that await the average motorist.

AND SOMETIMES proper safety rules are ignored, which can be dangerous.

That bicycle riding does carry heavy responsibility was emphasized when the 1963 Legislature ordered an entire section dealing with bicyclists be placed into effect last month.

The law now clarifies and makes violations of several hazardous practices which previously were simply unsafe.

PERHAPS the most important is the section requiring riders to stay as near the right side of the roadway as possible (but not on the sidewalk). This section prohibits riding on the left side of the street and riding in the center of the traffic lane.

Riders are also warned to exercise caution in passing any vehicle.

Also of great importance is the provision that a bicycle rider must have at least one hand free at all times to grip the handlebar. This section aims at eliminating the practice of carrying anything which occupies both arms so that the rider has no control over the steering mechanism.

Another provision prohibits a bicyclist from attaching himself or his bike to any other vehicle on the road.

AMONG THE "alteration" provisions are several important sections which state:

Handlebars may not be raised above the rider's shoulder level.

The brake must be capable of making one braked wheel skid on dry, clean, level pavement.

No passengers can be carried on handlebars.

And bikes must have a California Highway Patrol-approved red reflector on the rear, capable of being seen from 300 feet.

THE SUN readily agrees with the law that bicycle riders have all the rights and are subject to the duties of drivers.

By using precaution and following the law, a bicycle rider greatly reduces his chances of being hurt.

Teachers And Junior's Dimes

We think a tip of the hat is due Contra Costa County educators for some forward thinking.

A plan is being drawn up for the principles of economics to be taught in elementary schools, even down to the small fry in the first grade.

THE PROPOSAL calls for selecting economic principles that can be introduced in the first grade and taught in conjunction with social studies through the eighth grade.

In the first grade, for example, the child might be taught how money is placed in banks for savings and safe keeping at the same time he is taught how to count it.

A child also in the same grade might be shown how labor specialization works in his own home, with his mother doing certain jobs and his father doing others.

The theory of teaching economics in elementary schools was recently presented to some 50 superintendents and principals.

THE IDEA met with enthusiastic acceptance.

More background-type conferences will be held after January by school district administrators and then next June the teachers will attend workshops to familiarize themselves with the program.

The Sun heartily concurs with the thoughts of educators.

THE IDEA certainly has considerable merit.

Soon--It's Back to Class

(SEE EDITORIAL)

Pro and Con

How a Query Queried

By ROBERT KAHN

Attention Bay Bridge users. I bring you good news tonight.

You have been looking forward to the day when construction delays would end. You thought it would be soon—sometime next week when the anti-skid surface is completed on the upper deck.

But just the other day I was reading the Monterey Peninsula Herald and they had an article about the 1500 tons of Monterey sand that was being used. Then they broke the news item—good for Monterey sand pits and bad for you. The Bay Bridge plans to give the lower deck the same treatment in 1964.

* * *

A WEEK or so ago Howard McNamer, county auditor-controller, reported to the Assembly Committee on Revenue and Taxation and summarized what he has found since he took over the 1962-63 Grand Jury investigation of veterans' exemptions. The newspapers gave broad coverage to his recommendation, made despite the fact that he is a veteran, that the exemption be eliminated. But I thought you would be interested in the conduct of some of the veterans in the county—perhaps some are your neighbors.

McNamer said that he was originally opposed to the survey, but quickly changed his mind when he found cases like these: $26,000 in savings and loan deposits naively explained by "the form says cash in bank and a savings and loan is not a bank"; property inherited 15 years ago and never reported—but now the veteran asks "if I pay up for 15 years, do I have to complete the questionnaire"; eight savings and loan accounts totaling $74,000 and the claim "they are not in this county, therefore we didn't think they counted."

McNAMER'S auditor-investigator assigned to the job reported such items as $19,000 from sale of property not reported; $47,000 of business assets not reported since before 1957; TV-appliance proprietor "neglected: $17,000 in assets; auto dealer forgot to include $94,000 in assets; operator of flying service and flying school failed to declare $50,000 in assets; department store owner "overlooked" $40,000; neuro-surgeon always left out accounts receivable now at $18,000; dentist did same with $7300 of receivables; bar owner neglected $42,000 plus $12,000 value of license. The list is longer—space doesn't permit the full story.

BUT HATS OFF to elected-official Howard McNamer for completing this Grand Jury project on the basis of letting the chips fall where they may. It looks like the 1962-63 Grand Jury estimate of 10 per cent improper exemptions is low. As of Oct. 1 his office projected recoveries of $167,000 or more—and the number claimed this year dropped over 3000 (meaning $300,000 more tax money collected).

This is the first complete investigation ever made in California and I am certain the results are not too much different than could be found in other counties. Perhaps it will lead to a correction of the $75,000,000 a year tax loophole, benefiting less than half the veterans, and probably representing over $20,000,000 a year of benefits obtained through dishonest statements.

We Like It Here . . . Things Readers Think A Columnist Knows . . .

By MARIE MONAHAN

. . . THE restaurant that serves the best steak in town.
. . . The best spot to wine & dine a visiting V.I.P.
. . . The menu & price at same.
. . . How to fix a broken bird wing.
. . . How to revive a dying newborn kitten.
. . . **WHO MIGHT** want white mice.
. . . How to build a tree house or make a papier mache mask.
. . . How to cope with Cub Scouts.
. . . How to cope with Cub Scout mothers.
. . . The best current show on the theatrical circuit.
. . . **The plot of the new play in town.**
. . . **The plots of all best sellers.**
. . . **The whereabouts of a worthwhile lecture.**
. . . **ALL ART SHOW** dates.
. . . Names of all native plants.
. . . LATIN names for all native plants.
. . . History of Our Town, beginning to end.
. . . **OUR TOWN,** begining to end; all houses, streets, roads, problems & long-running feuds or fights on same.
. . . How to spell like an A-plus scholar.
. . . How to spell peignoir & vacuum correctly.
. . . SPLIT infinitives & split personalities.
. . . Dangling participles & dangling social-climbers.
. . . **HOW to spell EVERYBODY'S name right . . .**
. . . **All the columnists** (on a first name basis.)
. . . **All the top dining spots** (on a free-loading basis.)
. . . **High Living & ALL** the parties; who, what & where.
. . . The menu at that adorable place; you know which one.
. . . How to remove wine spots from a rug.
. . . How to remove guests.
. . . **WHERE TO** find a cheap house painter.
. . . Where to find a cheap house.
. . . Who's getting married; who's getting divorced.
. . . WHERE to buy a purebred collie.
. . . Any takers for a ten-speed bike.
. . . WHO is having puppies.
. . . How to teach a mynah bird to talk.
. . . **A choice recipe for veal scallopini.**
. . . **A menu for a complete Polynesian dinner.**
. . . **Clever ideas for a costume party.**
. . . **Clever ideas, period.**
. . . Names of all boys who brandish B-B guns.
. . . Names of all daughters who are engaged.
. . . Names of all sons who are off at college.
. . . Names of all new grandchildren.
. . . Names of all teachers & all club presidents.
. . . Names & trademarks of all teen-age drivers.
. . . **WHERE TO** get tickets for Such & Such.
. . . How to get in touch with So & So.
. . . Such & Such about So & So.
. . . Who plays a fine cello.
. . . Who sews a fine seam.
. . . WHO was THAT lady with THAT man at THAT party.

the Silly SPOT

BY C. T. ANDERSON

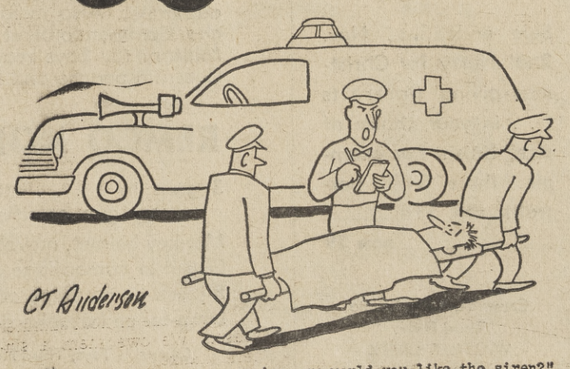

"You want our economy service..or would you like the siren?"

Staff Corner Speaking In Defense Of Cliches

By CONNIE PIKE

When I walked into the Columbus Citizen city room some years ago and began writing weather reports, I was introduced to the city editor.

He was, of course, hard-driving and dictatorial, but with a heart of gold. His hard-boiled but dedicated staff affectionately called him "Ed", just like in the movies.

He spoke to me on the wisdom of avoiding reporters after office hours, and on the desirability of avoiding trite, hackneyed language and cliches of all types.

FOR YEARS I blindly followed the advice, often failing, sometimes succeeding, never questioning. But with age comes one's own wisdom, and at life's midway point, I've decided the advice in that faraway city room could have been wrong.

The cliche is as necessary to a full and happy life as morning coffee, and as comforting.

Take a few examples. When you meet a friend in the morning, you say "Goodmorning." Now that's been said before, and you might try to be different with "Hey, there," "Hi-Ho, Everybody," or "Goodness, you look terrible!"

But the first alternative is a cliche in the south, the second originated 30 years ago with Rudy Vallee, and the third won't make you very popular.

FOLLOWING THE above greeting, you carry on with "How are you?" and your friend replies, "Very well, thank you." Hardly scintillating.

On studying the problem you'll see there's a little choice. You can use the plunge: "I hear you've got cirrhosis of the liver—guess you'll have to stop drinking." This gets you a quick punch in the jaw.

Another possibility, "What is your condition — healthwise?" Sounds too Madison Avenue, with Phil Silvers overtones.

"May I see a copy of your last medical report?" is businesslike, but lacking in warmth.

FAMILIAR PHRASES heard in the evening include, from a husband, "What's for dinner?" or "How's tricks?", and from the wife, "Do you know what your children did today?" or "Let's eat out." Given a choice, I'd let the wife open the conversation. Either of her cliches guarantees a lively quarrel.

Getting to the cliche in newswriting, a reporter could greatly increase his output by adding phrase-keys to his typewriter.

Consider the advantages of a typewriter that would write automatically "Trustees of the, plans were completed to, the president instructed the committee to, in other action the board, also appearing on the program were . . ."

For The Sun, the following recurring phhases (read cliches) heard at local board meetings could be added to reporters' typewriters:

"THE BOARD IS unalterably opposed to total unification with the Acalanes High School District,"—J. Gordon Ainsworth of the Orinda school board.

"That statement is not germaine to this discussion,"—Irving Roemer of the sanitary district board.

"What is the pleasure of the board?" — Boardman Moore, Lafayette school district.

"Let's get back to the subject at hand,"—Frank Salfingere of the Pleasant Hill city council.

TOP CONTENDERS for the most popular of 1963 are "unique" and "traumatic," with "review briefly" a favorite at PTA meetings.

I have taken much pleasure today in reviewing briefly the uniquely traumatic problem of the cliche. Let me say in conclusion, I am unalterably in favor of the cliche.

Long may it resound in hallowed board meeting rooms and PTA halls and decorate the pages of The Sun.

Under The Sun Junior Reporter Gets Outside Dope on Nhu

EDITOR'S NOTE: Last week the expert reporter Herman Silverman wrote his "airport witness" column on Viet Nam. In lieu of Mr. Silverman's promised "fly over" view of Cuba, here is son Mark's observations on Mme. Nhu.

By MARK SILVERMAN

Many have been amazed by the tremendous publicity that has been afforded Madame Nhu by the American press. Yes, when the lady can invade the sanctity of the Local Weekly one wonders if our newspapers have not, in fact, become **Nhus**-papers.

But, like last week's reporter, I feel it my duty to give the inside facts. Monday I went to Berkeley and **heard** the "Dragon Lady" in person.

No, I didn't say I saw her, for by the time I arrived at Harmon Gym it was already packed.

SO THOUSANDS of other students and I listened outside the gym via a loudspeaker.

Distinct Advantage

I feel that listening to Mme. Nhu without seeing her gives me a distinct advantage over my journalistic peers. The lady has been known to soften even the hardest of hard-headed reporters with her beauty and charm. But this observer can judge her with far more impartiality.

I found her to be a quick-thinking, clever speaker whose views can be swallowed unless analyzed closely. Her chief arguments are 1) they are winning the war with popular support 2) the Buddhist uprising is really controlled by Communists 3) the government is instituting democratic reforms.

While the war has been conducted with far more success recently, there is serious question as to the efficiency as well as popular support of a government that even with massive aid from the world's most powerful nation, cannot expel a far outnumbered, underequipped force of rebels isolated from their own supplies.

Political Discontent

Secondly, it is undoubtedly true that the discontent now being voiced is to a large extent political.

But to call any opponent of a government which calls itself anti-communist a communist is shallow-thinking at best.

Finally, and most importantly, South Vietnam is not democratic.

The basic rights of expression, assembly and choice of government (not to mention religion) are denied the Vietnamese people. Corruption and marked social inequality have been lining too many pockets and feeding not enough stomachs.

It is in the inevitable popular discontent with the far from democratic Diem regime that another serious threat may be posed.

For if reforms are not made, if the regime is allowed to continue its present policies under the guise of anti-Communism, then the Vietnamese people may well turn to the North as their only hope.

Besides, I'm more interested in her daughter.

Letters to the Editor

ERODED SOIL
EDITOR:

Every winter, after heavy winter rains start, our district office is swamped with calls from homeowners who are troubled with excessive erosion on banks either in front or behind their homes, particularly in the newer subdivisions. As a result of these numerous calls our technical staff has prepared specifications and recommendations for erosion control in these areas. We have, in cooperation with the Contra Costa County Flood Control District and the East Bay Municipal Utility District, distributed this leaflet to numerous homeowners.

We are aware that not all homeowners have received a copy of this leaflet. We are taking this opportunity to try to get the work to as many as possible before they find themselves in a situation that may prove more expensive than would be necessary if these preventive measures are taken beforehand.

Looking at the overall picture, when a home is damaged by erosion, this becomes the primary concern of the homeowner and many homes have been severely damaged during some of our heavy rains of the last few years. However, in the overall picture, when it is considered that every cubic foot of earth lost from these homesites eventually comes to rest in one of the major drainage chanels or creeks in the area, this creates a public expense over and above the individual home damage, in which every resident of the county must participate in increased taxes to effect remedies for same.

TOMAS S. VANASEK,
President
Contra Costa Soil
Conservation District

PARKING PROBLEMS
EDITOR:

On October 21, I returned from work in San Francisco to find a note on the windshield of my parked car to the effect that the entire Recreation Center Parking Lot will be made into a 4-hour parking zone. What, gentlemen, is the commuter to do with his car now?

I wish to protest this action as discriminatory and not in the best itnerests of the city. Walnut Creek is not a self-contained city. Without people who make their living in the industrial areas of San Francisco and Oakland, I fear our town would return in size and influence to an agricultural village incapable of supporting the vast shopping and financial complex which has developed.

Also, in these times of increasing traffic congestion, it seems that good citizenship requires the use of public transportation wherever feasible. Parking near our Greyhound Station is severely limited even with the Recreation Center lot. Forcing commuters from that last-remaining city lot will simply result in more driving to the big cities which can only mean more congestion and less incentive to live in the area.

D. W. HOUSER
Walnut Creek

Letters to The Editor

BURN BAN
EDITOR:

The residents of Lafayette did a fine job complying with our ban on "Open Fire" burning during the critical summer season. We owe them a sincere thanks.

ROBERT A. WINKEL
Chief,
Lafayette Fire District

Letters to The Editor

ABOUT FLUORIDATION
EDITOR:

Another misinformed anti-fluoridationist has arisen in our informed community. The community which voted over 2 to 1 for fluoridation of public water supplies in 1960!

These anti-fluoridationists utter more unsupported nonsense in one minute that a competent scientific authority can refute in many minutes, due to the fact that an authority has a need for scientific responsibility.

Semantic difficulties arise for some people on the subject of fluorides.

1. When fluoride is used in an insecticide it is a poison.

2. When fluoride is used experimentally in the treatment of bone diseases, as may be found in elderly people, it is a medication.

3. When fluoride is added to the public water supply, in trace amounts, it is a nutrient.

Freedom of the press and the responsibility of parents, doctors, dentists and national medical health associations are two different issues.

I have not heard any lay group decrying the requirement which most boards of education have for teachers to take TB check-ups every two years.

I have not heard any large number of individuals decrying the requirement that children have polio immunizations before being able to enroll in any public school in the State of California.

The health of this nation is the highest in the world and the main reason for this has been the outstanding leadership by national organizations such as the American Dental Association, American Medical Association, our excellent national public health services, and our local county health department.

Vigilance we must have to speak out against the extreme right-wing proponents of "turn back the clock." There are those who devote vast sums of money to curtail or momentarily stop measures designed to aid all Americans.

Of course, there are some parents who will take the responsibility for seeing that their children get the requisite number of drops of fluoride per day, every day, to guarantee their children the blessing of reduced dental decay. I am sure that all of us are aware of the fact that these parents constitute a definite minority! There are scores of children, from thousands of homes in the Bay Area, whose parents are convinced that if their child has a toothache the next step is to pull out the tooth!

We also have Antioch (11 years ago), Gregory Gardens (eight years ago), and the City of San Francisco (11 years ago), whose people can look with pride on their health program which instituted fluoridation of public water supplies. There is a noted absense of any comment, even from anti-fluoridationists in these areas, of the program which cannot be refuted!

Now, today, 2455 communities have controlled fluoridation, representing 1382 water systems serving a population of 44,998,503. The source of my information for this statement is the "Fluoridation Reporter," published by the American Dental Association.

Abroad, a 74 per cent decay reduction in six-year-olds after six years of fluoridation in Hastings, fluoridation's test run in New Zealand, has given impetus to the measure throughout the country.

The British Medical Association has joined the British Dental Association in a campaign to win support for extending fluoridation of public water supplies, including 6,000,000 Londoners.

How long will it be before our citizens rise up in their representative right to once again lead the fight for fluoridation of public water supplies in the East Bay Municipal Utility District?

My phone number is 254-2164. I'd like to hear from those of you who would join in this much needed effort for our children and their health needs.

RICHARD W. LELAND
Orinda

He Popped the Question. She Said Yes. Now They're Engaged

LINDA MAY HART AND WALTER ROWLEY JR.

ELIZABETH CARTWRIGHT AND K. RONALD HIGGINS

TERRY JEANNE TREAT AND MARKUS M. COOKE

MARGARET SHARON LEONARD AND JACK WILLIAM MANNIE JR.

—Beem Studio photos

They're smiling. They're happy. They're engaged.

Linda May Hart and Walter Rowley Jr. recently announced their engagement at a family gathering in Orinda.

Linda's father, Mr. Howard Jackson Hart Jr., announced the momentous decision. Walter's parents, Mr. and Mrs. Walter Rowley of Eureka, visited Linda's parents in Orinda for the big affair.

Linda has attended Brigham Young University and Humboldt State College. In February she will graduate with a teaching credential.

Walter, who attended Humboldt State, has served two years in the Eastern Atlantic States Mission for the Church of Jesus Christ of Latter Day Saints.

The couple plans a fall wedding in the Los Angeles Temple of the Church of Jesus Christ of Latter Day Saints.

CARTWRIGHT-HIGGINS

The engagement of Elizabeth Cartwright and K. Ronald Higgins was recently announced at an afternoon garden party given by the parents of the bride-elect, Mr. and Mrs. Eugene E. Cartwright of Walnut Creek.

Friends and relatives of the beaming couple attended the party at the home of Mr. and Mrs. David L. Gorham in Walnut Creek.

Elizabeth received a B.A. degree this year from the University of the Pacific, where she belonged to Alpha Chi Omega sorority.

The bridegroom-elect, from Texas, attended the University of Kansas, where he received a B.S. degree in chemical engineering in 1958. There he belonged to several fraternities.

TREAT-COOKE

Terry Jeanne Treat and Markus M. Cooke recently announced their engagement.

Terry's parents, Mr. and Mrs. K. C. Treat, reside in Concord. The bride-elect graduated from Mt. Diablo High School and attended Diablo Valley College for one semester. Now she works for an insurance company.

The bridegroom-elect, Mark, whose parents reside in Pennsylvania, graduated from Acalanes High School and attended the University of California and Diablo Valley College, where he studied electrical engineering.

The couple plans a February wedding.

LEONARD-MANNIE

Margaret Sharon Leonard and Jack William Mannie Jr. recently announced their engagement at a family gathering held at the home of the parents of the bride-elect, Mr. and Mrs. Eldridge Leonard of Pleasant Hill.

Jack comes from Walnut Creek, where his parents, Mr. and Mrs. Jack Mannie, reside.

Jack and Margaret attended Pleasant Hill High School together. Now she works in Walnut Creek and he works in Antioch.

They look forward to a June wedding.

Family Festival for Holy Names

While their children study at school, members of the Holy Names High School Mothers' Club busily make plans for the "Family Festival and Food Fair" to be held next Saturday from 11 a.m. to 6 p.m. on the high school grounds at 4660 Harbor Drive in Oakland.

Mrs. Donald J. Hess (from left above) fixes a little food for thoughts to add to the festival ideas of her cohorts, Mrs. Frank Mazzetti and Mrs. Leo Ortland.

Co-chairmen of this annual fund raising event are Mrs. Maurice Maggiora and Mrs. Brian Bonnington.

Mrs. William Stockle and Mrs. Alfred Pacini announce the cafeteria will continuously serve a variety of "fun foods" from poor boy sandwiches to cake.

Bridge players are urged to come to the social hall where Mrs. Stanley Bowers and Mrs. Norman Murphy will set up card tables.

Mrs. William Bell, chairman of the silent auction, announces the gymnasium is the place to select Thanksgiving and Christmas decorations and gifts.

Every school girl needs a pencil, and Mrs. Walter Lynch suggest her booth has many unusual ones.

Engrossing religious books may be purchased at the Berkeley Book Guild Booth and religious items from a booth staffed by Sisters of the Holy Names.

Along with other activities during the day, there will be an outside "Cake-Walk."

Other booths will be staffed by Mesdames F. Mazzetti, Leo Freschi, J. Bresman, William Kretzmer, G. E. Vela, F. C. Sobrero, DeWitt Butlet, J. Donovan, John McDonnell, Leo Ortland and Arthur Melka.

The girls, their families and friends are urged to attend

Women in The Sun

FRIDAY, NOVEMBER 1, 1963

Sorority Alumnae Meet for Bazaar

The Eastern Contra Costa Section of the East Bay Kappa Kappa Gamma Alumnae Association will hold its next meeting Monday at 10 at the home of Mrs. John W. Greenlaw, 468 Lejean Way, Walnut Creek.

The meeting will be devoted to working on table runners for the annual bazaar of the Lynn Pre-school for Retarded Children.

All Kappas in the area are invited to attend or to call Mrs. Robert Lacampagne

One smart style after another!

Bring the youngsters in for a look-see! They're all Edwards shoes . . . for best fit and longest wear. For the boys, the "Lorenzo" in handsome, high-luster brown or black. Durable, yet right for dressup. The "Highlander" is a classic in adult styling . . . wing tip in rich antiqued brown. For the little miss, the pert, light "Jennifer" oh-so-casual . . . antiqued finish in an array of warm colors. For the tot, the blue-and-white saddle "Barclay" . . . stylish, snug and supporting, in a teen-age style. All Edwards shoes, naturally. They're built better to last much longer.

Edwards THE SHOE FOR CHILDREN

Senior's JUNIOR BOOT SHOP

EVERY PAIR FIT WITH CARE

JUVENILE SHOES EXCLUSIVELY

INFANTS' TO TEENS' SIZES IN AAA TO EEEE WIDTHS

Complete Line of Prescription Shoes at Two Locations

1424 Broadway 935-5685 WALNUT CREEK Open Monday and Friday Evening

1659 Willow Pass Rd. 682-7768 CONCORD Open Friday Evening

Capwell's FINER STORES

SALE! LAST 3 DAYS FOR CHRISTMAS PORTRAITS

any size any finish save 1/2

Have your child's portrait taken now before the rush begins!

Sale ends Sat., Nov. 2nd! Hurry for Christmas-giving portraits . . . in your choice of size, finish. For example: three 5x7" portraits, reg. $18 ..... now $9

Capwell's Photo Studio Third Floor, WALNUT CREEK

Capwell's FINER STORES

ON SALE THURSDAY!

50 'shots' or single 'shot'!

GUERRILLA GUN SET

By Mattel

4.88

Camouflaged guerrilla machine gun . . . it's automatic. Also includes camouflage poncho, Commando beret, knife, and scabbard. Military toy boys really like!

Guerrilla poncho and beret, special 1.59

REMCO MONKEY GUN

3 guns in 1 . . . automatic pistol, tommy gun or rifle grenade 4.88

Monkey helmet, movable visor 2.88

Guerrilla camouflage suit, special 4.88

5-piece camouflage outfit, special 3.88

Long-range bazooka gun, special 4.88

Capwell's Toys, Third Floor, WALNUT CREEK

LOWEST PRICED AMERICAN MADE 16" PORTABLE TV

NO MONEY DOWN

ONLY $10.00 A MONTH

Emerson

16" TRUE LIGHTWEIGHT PORTABLE TV

- Eye-level illuminated channel indicator and top front tuning
- Scratch proof bonded safety glass
- Front projected FM sound
- Built-in telescopic antenna
- Light grey finish

* LOWEST PRICE EVER!

WALNUT CREEK

SHERMAN CLAY

everything fine in music since 1870

ORGANS • PIANOS • RADIOS • TV

STEREO • MUSICAL INSTRUMENTS

1266 South Broadway

Broadway Shopping Center • YE 5-2244

He Said "I do". She Said "I do too". Now They're Married.

MR. AND MRS. FRANK AUGUST TAMBA
(Donna Cecille Stauffer)
Reception at bride's home.

With fall rains dripping, and chilly winds blowing, these newlyweds don't need to worry, 'cause they've got their love to keep them warm.

Donna Cecille Stauffer recently became the bride of Frank August Tamba.

Donna's parents, Mr. and Mrs. Paul Loren Stauffer, reside at 20 Cora Court, Walnut Creek, Frank's mother, Mrs. Regina M. Tamba, lives at 3659 Happy Valley Road, Lafayette.

The bride's father gave her hand in the wedding ceremony at 2 p.m. at St. Mary's Catholic Church. Father Simas officiated. The reception took place at the Stauffer's home.

Donna wore a traditional white, floor length, satin gown. Her veil hung to her elbows. She carried a cascade of white roses and fern.

Maid of honor was Maureen Diller. Bridesmaids included Thelma Williams, the groom's sister, and Beverly Brown. Best man was Richard Loera. Ushers included Doug Meyers and Wilbur Williams. Judy Williams was the flower girl.

Donna graduated from Las Lomas High School in 1961. Frank graduated from St. Mary's College last June.

The couple honeymooned in Los Angeles.

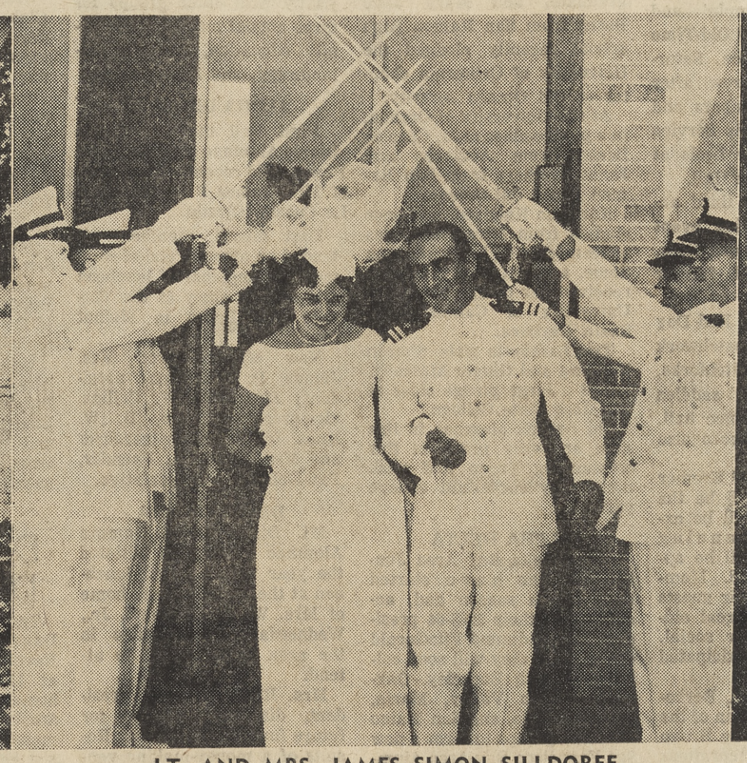

LT. AND MRS. JAMES SIMON SILLDORFF
(Linda Beth Champion)
Silk gown, white uniform, shining swords.

CHAMPION-SILLDORFF

Linda Beth Champion became the bride of Lt. James Simon Silldorff of the U.S. Navy at a recent ceremony in the Walnut Creek Presbyterian Church.

Linda's parents, Mr. and Mrs. Frederick Champion, reside at 1550 Almond Court, Walnut Creek. James comes from Hancock, Wisconsin.

The Rev. William Stoddard officiated at the 4 p.m. wedding ceremony. The reception was held at the Elks Club. The couple honeymooned in Carmel and Southern California.

Linda wore a white silk gown with a bell skirt embroidered with intricate pearl and crystal floral work. A Dior rose head piece of matching silk with pearl trim crowned her hair. She carried a bouquet of white orchids and stephanotis.

Matron of honor was Nelda Champion, Linda's sister-in-law. Another sister-in-law, Jackie Champion, served as bridesmaid. Barbara Smith was also a bridesmaid.

Best man was Lyle Silldorff, the groom's brother. Ushers included Lt. Commdr. William Ratliff, Lt. Commdr. William Mahoney, Lt. Lawrence Schlang, Lt. Lewis Burkhart, Lt. James Wilber and Lt. JG Robert Smith.

Linda graduated from Las Lomas High School and Diablo Valley College. She is past Grand Officer of Rainbow Girls. James graduated from U.S. Naval Academy at Annapolis in 1958.

MR. AND MRS. GERALD FRANK ROSSI
(Judith Nelson)
Both graduated from Acalanes.

NELSON-ROSSI

Judith Nelson, of Walnut Creek, recently became the happy bride of Gerald Frank Rossi, of Lafayette.

Judith's parents, Mr. and Mrs. Arnold Nelson, reside at 2812. Acacia Road. Gerald's parents, Mr. and Mrs. Frank E. Rossi, reside at 3547 Silver Springs Road.

The ceremony took place at 2 p.m. in the Walnut Creek Presbyterian Church. The Rev. William S. Stoddard officiated. The reception was held at the Rossi home.

The couple honeymooned in Carmel.

The bride wore a floor length gown of silk organza and chantilly lace with a full carriage.

A French illusion veil hung to her elbows. She carried a lace covered Bible topped with a cascade of phaleonopsis, orchids, stephanotis and pequot satin streamers.

Maid of honor was Janice Nelson, the bride's sister. Bridesmaids included Raylene Hirning and Lee Rossi, the groom's sister. Best man was Joseph Azevedo.

Ushers included James Techel, John Bergston, and David Edwards.

MRS. DeWAYNE ALVIN RYAN
(Lanell Anderson)
Groom from Love Lane.

Judith attended Acalanes High School and Diablo Valley College. She belonged to Daphne Branch of the Children's Hospital of the East Bay. Gerald also attended Acalanes. Then he went to the University of Nevada, where he belonged to the SAE fraternity.

ANDERSON-RYAN

Lanell Anderson recently became the vivacious bride of DeWayne Alvin Ryan.

Both come from Danville. The bride's parents, Mr. and Mrs. Harris M. Anderson(reside at 40 Laurel Drive. The groom's parents, Mr. and Mrs. Vern S. Ryan, reside at 358 Love Lane.

The ceremony took place at 2:30 p.m. in the Danville Congregational Church. Dr. Michael Vallon officiated. The reception was held in the Alamo Women's Club. The couple honeymooned in Hawaii.

The bride wore a Bianchi gown of off-white silk organza with an embroidered veil. In her headpiece, she wore white butterfly orchids. On her Bible, she carried stephanotis.

Maid of honor was Bonnie McVicar. Bridesmaids included Sue Hanson and Patricia Cook. Best man was Michael Davidson. Ushers included Junior Sewell and Tom Anderson, the bride's brother.

Allegro Ball Antics

Tonight's the night . . . for the Oakland Symphony Guild's annual Allegro Ball, "Night of Knights."

The Claremont Hotel's the place. And Russ Morgan's Orchestra is the mood-maker for the romantic, extravagant black tie dinner dance.

The invitations are out. Reservations are made. And the ladies above gather to discuss the grandest turn-out in the history of the Allegro Ball: (from left) Mrs. Edward J. Daly, Orinda: Mrs. R. F. Shoemaker, Walnut Creek; Mrs. Robert Holmoe, Alamo, and Mrs. William Kanes, Orinda.

There will be many preball parties for the gala event, giving guests a happy feeling before going on to the dinner dance.

The Edgar F. Kaisers of Lafayette will entertain 16 friends in their home.

The Phillip Bushes of Orinda will fete Mr. and Mrs. Edmond Barnett, Mr. and Mrs. William Zion of Lafayette, and Mr. and Mrs. Victor Graber of Orinda.

The Victor Havens plan a party including the Valentin Peras' from Orinda. The Edward J. Dalys from Orinda will join the Henry Bigges at their cocktail party in Piedmont. Mr. and Mrs. William Kane of Orinda will host another bash.

The Nathan Grays, Orinda, will be among the guests at the party hosted by Mr. and Mrs. Milo Ayers of Berkeley, while the busy Edward J. Dalys will play host and hostess for such Orinda notables as the Messrs. and Mmes. Beuce Anderson, William Scatena, James Love, Edon Platt, James MacDonald and Gordon Ainsworth.

Panhellenic Honor For Sue Donovan

Sue Donovan, whose parents, Mr. and Mrs. Henry A. Donovan, reside at 3745 Highland Road in Lafayette, has recently been elected Junior Panhellenic vice-president at the University of Arizona.

Sue is enrolled for her junior year in the liberal arts program as a home economics major. She is a member of Alpha Delta Pi Sorority and graduated from Holy Names.

Ann Loucks Hears DAR School Talk

Ann Loucks Chapter of the Daughters of the American Revolution recently met with the corresponding secretary, Mrs. J. Kirby, at her home in Walnut Creek.

Mrs. Kirby, chairman of DAR Schools, presented Mrs. Thos. W. Jackson, state chairman of DAR Schools, who gave an illustrated talk on the work of the national educational project.

Junior Center Guild Members Enjoy Musical

A sparkling evening which included cocktails, dinner and a magnificent performance of "South Pacific" was enjoyed recently by Junior Center Guild members and their guests.

The recent benefit at the Sheraton-Palace Hotel was sponsored by the Guild with proceeds earmarked for the Junior Center of Art and Science in Oakland's Mosswood Park.

Seen chatting before the show with stars Dorothy Collins and Gene Hollman were Guild members and their husbands: Mr. and Mrs. Carson McKissick, Wint Mather and James Murrary, all of Orinda. The McKissicks and Mathers shared a table with Dr. and Mrs. George Cobb of Lafayette and John Hayden of Orinda.

Pleasant Hill residents, Dr. and Mrs. Kaho Daily, applauded the performance, as did the Charles Williams and guests.

Women's Club Honors Recruits

The Lafayette Women's Club will honor new members with a program and tea Tuesday at the Legion Hall at 1:30 p.m. Mrs. Robert Lockey, program chairman, announces that the guest speaker will be Anita Day Hubbard, editor of "Good Neighbor," a daily column on the San Francisco Examiner for the past 24 years and also for the past two years of the "Mature Living" column in the Sunday edition.

Mrs. Don Blackwood will head the tea committee which will be Mrs. J. Barnette, W. E. Eastman, Doff Herman, R. W. Vanden Huevel, H. A. Lincoln.

JUMPING-JACKS®
Young America's Finest Fitting Shoes

SCHOOL SHOES FEATURING LIGHTWEIGHT COMFORT AND FLEXIBILITY

COMMENDED BY PARENTS MAGAZINE

Camper

Natural rawhide upper. Ribbed crepe soles. Long wearing and needs no polishing.

$8.95, $9.95 and $10.95

SHOE STABLE

JOHN MAY & CHAS. CARSON, Props.

Lafayette - Danville

3545 Mt. Diablo Blvd. 284-7500

156 Diablo Road 837-7000

OPEN THURSDAY NIGHTS 'TIL 9

LINK'S APPLIANCE SERVICE

WASHING MACHINES
DRYERS
Refrigerators
Dishwashers

GUARANTEED REPAIRS ON ALL MAKES

PHONE 284-4085

AFTER HOURS CALL 934-6098

3458 Mt. Diablo—Lafayette

10 Avenida de Orinda — Across from the 16th Green

Phair's ORINDA STORE

Brides-to-be nominate

Brookdale by LENOX

...this year's best-loved pattern!

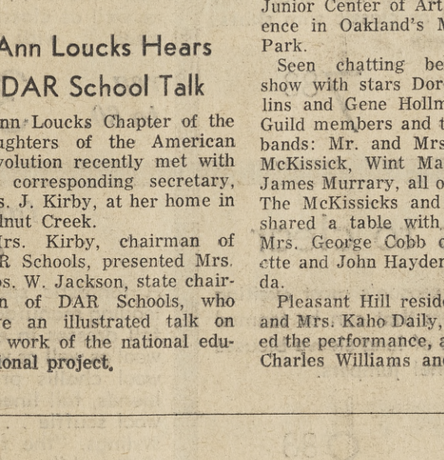

Never before have so many brides registered for a new fine china pattern in such a short period of time! And no wonder. Brookdale, one of the loveliest Lenox patterns, is very "today". Trimmed in gleaming platinum, it's easy to design with. Yet Brookdale is utterly romantic, with its wreath of snowy orange blossoms accented by jewel-like raised enamel centers... a treasured reminder of your most wonderful day. 5-piece place setting $24.95.

Charlene's

15 MORAGA WAY - ORINDA - 254-8682

ACROSS FROM ORINDA THEATRE

MONTH-END BARGAINS

SALE

MAKING ROOM FOR XMAS MERCHANDISE

1/3 TO AS MUCH AS 1/2 AND MORE OFF

A regular stock clearaway in the middle of the fall season! We're making room for Christmas merchandise!

STORE HOURS: 9:30 a.m. to 6 p.m. daily

Open Fridays 'Til 9 p.m.

- SWEATERS
- CAPRIS
- KNIT SUITS
- COATS
- BLOUSES

YOU ARE CORDIALLY INVITED TO ATTEND CHARLENE'S FASHION PROMENADE

Each Thurs., 12:30 p.m. at Mike Lynn's Restaurant, Orinda

OPEN A CHARLENE'S CHARGE ACCOUNT — 30 days, 60 days, 90 days, 6 mos.

Arrowcraft Parties

Pi Beta Phi alumnae group of Contra Costa County certainly has a lot of fun at their annual season of dessert-bridge and arrowcraft sale parties.

Six times the members and their friends gather together for tasting luscious treats, playing card games and browsing through the colorful display of arrowcraft goods. Mrs. Robert W. Griffith, Mrs. Richard A. Hillis and Mrs. David C. Thompson (from left above) examine the unusual hand-made items from the Pi Phi Settlement School.

The school, established in 1912 in Gatlinburg, Tennessee, was the first philanthropic project to be established by a women's fraternity. From its humble beginning as a small mountain community, the settlement school has grown to some 100 acres of land on which stands schools, a health center, a museum, dormitories and, of course, an arrowcraft shop.

The work displayed at the festive sales will include all hand-made items from the school: weaving, pottery and baskets. Profits will help support the school as well as some 100 families in this mountain community.

The next dessert bridge and arrowcraft sale party will be held Wednesday at the home of Mrs. Arthur Kaiser in Orinda. Mrs. Robert Preece and Mrs. Jack Rasmussen will assist their hostess.

Thursday, Mrs. Robert Puis of Orinda will entertain the group, with Mrs. Robert Bernard and Mrs. William Cannon assisting.

Mrs. Robert Preece of Lafayette will host guests Nov. 12. Helping here will be Mrs. Arthur Kaiser, Mrs. Hollis McLaughlin and Mrs. Harmon Howard.

Mrs. John Gillan will conclude the festivities Nov. 14 in Pleasant Hill. Mrs. Lester Selle, Mrs. Thomas McCord and Mrs. Robert Ruprecht will assist.

The first dessert bridge and arrowcraft sale was recently held at the home of Mrs. Raymond Swanson in Lafayette. Mrs. Edward Molloy and Mrs. David Thompson hostessed the event.

The second party was held in the Danville home of Mrs. John Davis, who was assisted by Mrs. Edward Tighe and Mrs. Reed Edwards.

Hot Time in The Old Barn Saturday Nite

There'll be rompin' and stompin' at the "Old-Time Country Barn Dance, Saturday Night" tomorrow after sundown when members and friends of the Family Service Guild kick up their heels at the Lafayette Legion Hall.

Costumes for the third annual fall fund raising event will include Gibson girl frills, cowpoke hats, and farmer overalls.

And what with the Red Dog Saloon, hay stacks, patchwork quilts, scarecrows, pitchforks, horse blankets and saddles strewn about the dance hall, you won't be able to recognize where you are.

As in past years, Ed Kremer of San Francisco will be the caller. The music will be exclusively square dancing music. All guests will be appropriately costumed. Members will provide their guests with box dinners—a real old-fashioned box supper social. Three hundred are anticipated to attend.

Mrs. Alvin Swanson, Berkeley, is general chairman of the dance. Mrs. Paul F. de Bruyn of Lafayette is decorations chairman. Her committee consists of Mmes. Leland Pressler, Jeffrey W. Baus, Richard Breuner, William K. Hayes & David Brown.

+ Sority Notes +

CHI OMEGA

Carol Kanerva, a Miramonte graduate, and Mary Jane Burns from San Ramon High School recently pledged the University of California chapter of Chi Omega sorority.

At the University of Oregon, in a pledge class of 21, Carolee Beatty from Acalanes and Janet Brothers from San Ramon joined Chi Omega.

Kathleen Knudsen, an honor student from Miramonte, was welcomed at UCLA, while Ann Stone, a San Ramon graduate, received her pledge pin at the University of California at Santa Barbara.

Two Lafayette girls, Sharon Hedberg and Ginger Matheny, joined a large pledge class at San Jose State College.

Chi Omega alumnae in this area are very proud of this outstanding group and wish them very successful college careers.

ALPHA DELTA

Alpha Delta Bay Area Junior Alumnae have started their fourth season and, according to their 1963-64 president Mrs. Edmund FitzGerald of Oakland, they will soon collaborate with Berkeley - Oakland, Diablo Valley, Marin, San Francisco, and San Mateo alumnae groups to form a new San Francisco Bay Area Alumnae Chapter.

Although each will operate under one charter and be governed by a Central Board Planning Committee, they will still carry on their individual functions, while participating jointly with other groups for three annual meetings: fraternity education, national philanthropy, and founders day.

ALPHA DELTA PI

First Fall meeting of the Diablo Alumnae of Alpha Delta Pi was held recently at the home of Mrs. James P. Anderson, 28 La Cuesta, Orinda.

Last month, members attended an annual "end-of-summer" get-together of luncheon and fashion show at the Terrace Tea Room in Walnut Creek.

New officers are: Mrs. James P. Anderson, president; Mrs. John F. Collins, vice-president; Mrs. B. W. Knox Jr., secretary-treasurer and Mrs. Phillip A. Baender, Pan-Hellenic representative.

DELTA GAMMA

Mt. Diablo Delta Gamma Alumnae Association initiated the year with a salad luncheon at the Walnut Creek home of Mrs. W. E. Gearhart, Jr., Wednesday. All alumnae in the area were invited to attend.

Mrs. Robert Gordon, president, discussed plans for future functions this year. Results of a money-making venture were reported. Funds which were raised will be contributed to aid for the blind, which is the philanthropic project of Delta Gamma.

Gamma Phi Beta Moms Will View Sax Fashions

Gamma Phi Beta Mothers' Club looks forward to "Holiday Preview," featuring fashions from Saks Fifth Avenue, November 13.

Even one father, Joseph R. Quinn of Orinda, will join in the presentation by playing the background piano music as fifteen sorority girls and four mothers display the latest in feminine attire.

Mrs. L. B. Groezinger of San Francisco is general chairman of the event, and Mrs. Robert H. Bolman, formerly of Orinda, is in charge of the models.

Mrs. Arnold E. Gard and Mrs. Harry F. Yeomans of Lafayette and Mrs. Carlton Block, Mrs. Henry E. Harris and Mrs. Joseph R. Quinn of Orinda will be among those assisting with the final plans.

Diablo DAR's Defense Talk

The Mt. Diablo Chapter Daughters of the American Revolution will meet Tuesday at 11 a.m. at the Danville home of Mrs. William E. Stock. Mrs. Edgar E. Richmond of Walnut Creek will assist her.

The program will be on national defense and the speaker will be Mrs. Thomas V. Coffee, state vice chairman of national defense.

Academic Associates
TUTORING
Study Skills
Mathematics
Languages
Phone 284-7091
962 Dewing Ave. • Lafayette

Ladies!

Here's how you can look your most beautiful at parties this season.

"We Asked Oleg Cassini About Holiday Glamour." This well-known designer and inveterate party-goer offers his views.

Read:

Suburbia Today

NOVEMBER 8th ISSUE
of
ORINDA SUN
LAFAYETTE SUN
WALNUT CREEK SUN
PLEASANT HILL SUN

Valleymont Tahitian Party

Members of Valeymont Auxiliary of Booth Memorial Home and Hospital of the Salvation Army and their guests recently enjoyed a benefit Tahitian Party at the home of Mr. and Mrs. Arthur Hurd on Lucas Drive in Lafayette.

The event, attended by more than fifty couples, was highlighted by lovely Polynesian dancing near the pool presented by a professional group of South Seas dancers from this area, including Mrs. Perry Holmes, Lafayette Valleymont member.

There are 17 auxiliaries of Booth Hospital located throughout the East Bay which support this hospital in East Oakland. Valleymont, whose president is Mrs. Donald Walker of Lafayette, has 20 members from Orinda, Lafayette, Walnut Creek, Concord and Alamo.

10 Avenida de Orinda • Across from the 16th Green

Phair's
ORINDA STORE

Pick it up. Turn it over. Run the blade into its slot.

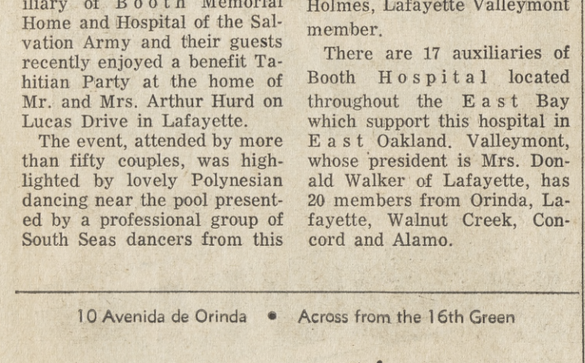

You've never seen a cutting board like this. Built out of end-grain blocks just like a butcher block. With a difference. The wood is Siamese teak. Cutting into the end-grain won't dull your knife. The blade is of tough Finnish Stainless Steel—and it cuts—decisively. A nylon bushing in the scabbard slot keeps the blade snug, safe and sharp. Board and knife together just $7.95.

DANSK DESIGNS

the fashion
1411 Broadway Plaza
Walnut Creek
934-9255

ANNIVERSARY SALE

storewide
final
reductions

As a climax to our month-long anniversary sale . . . we are pleased to offer a tremendous storewide clearance . . . you'll want to take advantage of these fabulous reductions at the height of the Fall season.

skirts to clear

Final reductions on hundreds of new, exciting Fall skirts . . . all wool skirts in solid flannel, checks, plaids, heather and multitone tweeds, mohair loops and brushed wools in all the exciting new wrap and A-line styles as well as classic slim skirts.

regular to 14. 7.88

coats to clear

All new fall and holiday coats specially purchased for this event, also first time reductions from our own stock . . . mohair loops, tweeds, broadcloths, lacy loops and many more . . . all the exciting new stylings as well as classics . . . petites and regular sizes . . . wide color selection.

reg. to 60. 35. *reg. to 70.* 45.

dresses to clear

Hurry for first choice of fall fashion dresses reduced for the first time . . . sheaths, jacket dresses, bouffants, and shifts . . . for street wear, casual wear and after 5! Wools, cottons and dressy fabrics . . . misses, petites, juniors.

to 1/2 off

jumpers to clear

Come early for the season's most exciting new look . . . jumpers that can be teamed with many variations of long sleeve blouses . . . solid wool flannel jumpers.

regular to 14. 8.88

***famous make* dresses**

A fantastic special group gathered from leading manufacturers . . . up-to-the-minute fall dresses in every fabric from cotton to wool as well as wool double knits . . . crepes, wool challis prints, cotton suede, cotton blends, fall linens, wool checks and plaids, wool souffle . . . all the new exciting fall stylings, "the fisherman look" . . . "the shift look" . . . "the jumper look" . . . "the layered look" . . . junior and misses sizes, some junior petites.

orig. to 13. 8.88 *orig. to 17.* 11.88 *orig. to 20.* 13.88

orig. to 25. 15.88 *orig. to 28.* 17.88

suits to clear

In solid and novelty wools, as well as double wool knits . . . also luxurious fur trimmed suits.

to 1/2 off

blouses to clear

The new long sleeved versions of the "layered look" in soft Arnel jersey and light-as-a-feather "whipped cream," dressy, the cowl and collars are refreshingly new.

regular 5. & 6. 3.88

knits to clear

The year's most wanted look at fantastically reduced prices . . . domestic and imported knit dresses, some with jackets, 2 pc. and 3 pc. styles with matching or contrasting shell blouses . . . solids and novelties . . . the color

orig. 28. to 90.

to 1/2 off

sweaters to clear

A tremendous selection from our own stock of bulkies, mohairs, intarsias and fur blends in classics and novelties.

to 1/2 off

sportswear to clear

Final reduction of the season on a tremendous selection of capris, stretch pants and bermudas . . . capris in wool flannels, stripes and plaids . . . wool flannel bermudas . . . the stretch pants are of helemca.

bermudas reg. 9. 4.88 *stretch pants reg. 13.* 6.88 *capris reg. 17.* 8.88

fur trim coats

Be first in line for these exciting fur trims . . . wild rice with cerulean, beige with ranch mink, white with ranch mink, black with white mink, tweed with beaver, black with ranch mink, black and colors with fox*. *fur collars labeled to show country of origin

reg. 99. 66.

greatest sale event in years

other FASHION stores in:
WOODLAND downtown
SANTA ROSA downtown
WESTLAKE shopping center
MARYSVILLE downtown
SAN JOSE valley fair
HAYWARD on the strip
SALINAS downtown
SACRAMENTO town & country

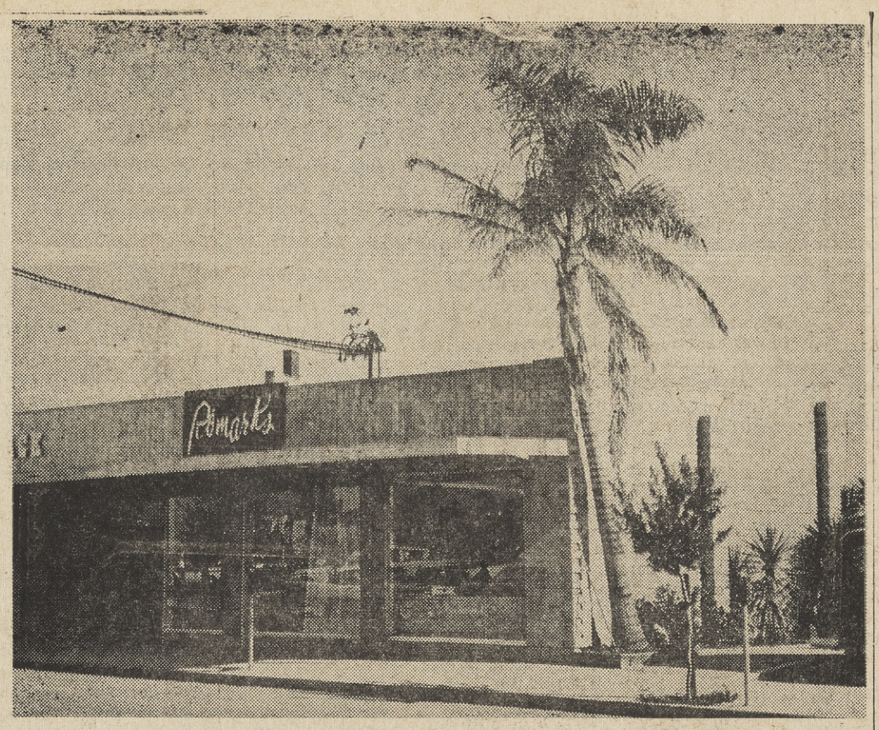

DECORATORS—Pictured here is the elegant new Romark headquarters for modern interior and exterior decoration. Located in Petticoat Lane on the corner of Botelho and California Avenues in Walnut Creek, the store is within easy walking distance from the Broadway shopping center. Romark is owned and operated by the partnership of Lloyd Mark and Ross Shoaf, both of Concord. They emphasized their policy of aesthetically blending interior design and color with exterior landscaping and decoration. —Sun photo

Cancer Society Sends Exhibit To Contra Costa

The American Cancer Society's new traveling scientific exhibit, designed to carry information about cancer to people where they live and work, will be in Contra Costa County Nov. 8 through Dec. 6, visiting most communities of the county.

THE ALL-WHITE trailer bearing the title of the exhibit theme. "Cancer Can Be Cured—**Find Out How,**" was dedicated at the recent 1963 state meeting of the American Cancer Society in Sacramento. The exhibit will come directly to Contra Costa from Sacramento on Nov. 8 as the first stop on its state-wide tour.

Mrs. Lyle Palmer of Pleasant Hill, community unit chairman for the cancer society in her home town, this week was appointed Contra Costa chairman for the four-week visit of the 25-foot trailer, by the society's executive board. She will work with Mrs. John Selley of Walnut Creek, county public education chairman for the cancer society, and local chairmen in each town where the trailer will be on view.

Exhibits in the trailer show graphically sites of cancer in the body, how the doctor finds and treats cancer, what to do to protect yourself against cancer and other vital cancer facts.

ONE ARRESTING exhibit compares an actual "slice" of normal human lung with that of a heavy smoker, and that of a cancerous lung.

Assisting Mrs. Palmer in west Contra Costa County will be members of the society's board, Dr. and Mrs. Joseph Easton and Dr. and Mrs. J. H. Stokes of Richmond. In central and east Contra Costa she will be assisted by Mrs. Gene Coburn and Mrs. Gene Woloveke of Pleasant Hill, education and service chairmen for the Pleasant Hill unit.

The traveling exhibit will open to the public on Saturday, Nov. 9, in Pleasant Hill, at the Payless Shopping Center, where it will remain until Tuesday, Nov. 11. Further scheduling was announced by Mrs. Palmer as follows:

Monday, Nov. 11, and Tuesday, Nov. 12, at Broadway Plaza in Walnut Creek, near the Lucky Market.

Thursday, Nov. 14, at Acalanes High School in Lafayette in the morning and at Pleasant Hill High School in the afternoon.

Friday, Nov. 15, and Saturday, Nov. 16, at Concord Shopping Center.

Sunday, Nov. 17, through Thursday, Nov. 21, in Antioch and Pittsburg areas, locations to be announced.

Saturday, Nov. 23, the scientific exhibit will be in Brentwood.

Monday, Nov. 25, the trailer will be on view at Diablo Valley College in Concord.

Tuesday, Nov. 26, the exhibit will be in Martinez at a location to be announced.

The exhibit will travel to west Contra Costa and be in El Cerrito Plaza on Saturday, Nov. 30, and Sunday, Dec. 1, and will conclude its Contra Costa visit with a week at various locations in Richmond from Monday, Dec. 1, through Friday, Dec. 6.

PRIVATE ENTERPRISE

Efforts to eliminate government - employed construction forces in favor of private enterprise contractors are continuing unabated in California under leadership of the Engineering and Grading Contractors Association.

SHOP AT HOME AND SAVE!

GRODINS
ANNIVERSARY
SPECIAL

GRODINS exclusive

4 PC. SUIT

is a fabulous value

It's a solid suit. 2. It's a 3-pc. suit with matching vest. 3. It's a solid color sport coat with contrast slacks. 4. It's a 3-pc. outfit with solid color sport coat, and harmonizing vest and slacks. Natural shoulder model in hard finish reverse twist.

only **39.95**

No charge for alterations • pay only $5 a month

GRODINS RAMS HEAD

Broadway Shopping Center, Walnut Creek — Open Mon.-Thurs.-Fri. Nights 'til 9 p.m. — 934-7688

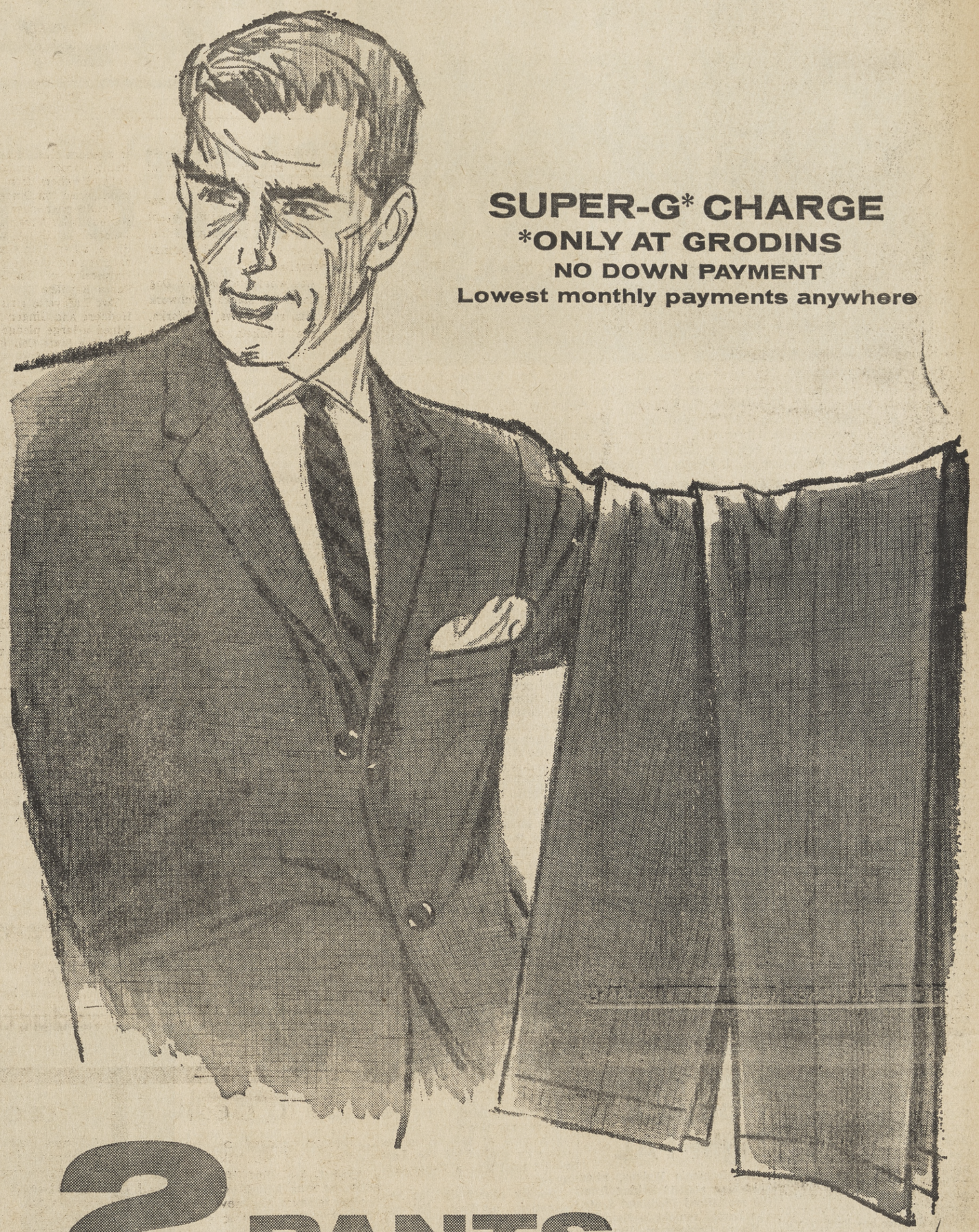

SUPER-G* CHARGE

***ONLY AT GRODINS**

NO DOWN PAYMENT

Lowest monthly payments anywhere

2 PANTS

SHARKSKIN SUITS

The EXTRA pair doubles the WEAR!

very specially priced $66 only $5 a month

Sharkskin is the suit everybody likes you in...long after other suits have said "I've had it." We bought thousands of these sharkskins to save you at least $15. 2-ply hardfinish sharkskin worsteds of imported Australian yarns...woven with the strength and suppleness of a cable on the Bay Bridge. And Grodins gives you an *extra* bonus with the *extra* pair of trousers. Young California models in all sizes – even extra longs!

GRODINS

BROADWAY SHOPPING CENTER, WALNUT CREEK — OPEN MON. - THURS. - FRI. NIGHTS 'TIL 9 P.M. — 934-7688

1963 THUNDERBIRDS—La Morinda Thunderbirds, local Pop Warner League entry, will close their season against Contra Costa Sunday. Top row (left to right): K. German, C. Thompson, G. Ksander, J. Aldridge, D. Carpenter, C. Davis, K. Madden, P. Nagy, M. Hesselberg, T. Bray. Second row: G. Seuberth, L. Gosch, J. Horning, M. Uhrenholt, T. Grant, M. Laakso, R. Grant, E. Seeger, M. Davies, P. Siri and B. Hopper. Bottom row: S. Moreland, B. Rector, P. Berman, J. Hale, D. De Laveaga, J. Pinger, K. Simoncini and B. Connor. Sun photo

-Sun Sports-

FRIDAY, NOVEMBER 1, 1963

CCD Roundup

Make Or Break Tonite For CP

College Park, with their back to the wall, will be out to even up the league as they go against Contra Costa Division DVAL co-leader, Mt. Diablo, the meeting to take place on the Pleasant Hill High School field this evening.

Pleasant Hill, having gone through the meat grinder that is represented by the CCD's "Big Three" on successive weekends, will be looking for the win that has been so elusive in recent weeks as they tangle with Clayton Park this afternoon, the game at Clayton Valley.

Ygnacio Valley, fresh from their first CCD victory goes up against the formidable league leading Pittsburg up in the Steel City.

COACH R. V. Johnson of the Falcons sees tonight's game as "This one's for the money, marbles and chips. There's no question but that this is a make or break game for us."

Johnson added "We've known all along that this is a tough league. Maybe we were a little flat last week. You just can't let down any against hard hitting teams such as Antioch."

Singled out for outstanding play last week was Jim Chaney who rushed for 105 yards. Fullback Bobby Roberts also turned in an outstanding game on both offense and defense. Up in the line, Mike Dame turned in his second consecutive outstanding effort.

Other than the normal bumps and bruises, the Falcons will be in good shape for their crucial battle with the Devils.

DIABLO, having shut out Clayton Valley, 22-0, comes into the game with an impressive record. The backfield combination of Jim Brian, Mike Schomaker, Dennis Jones and Glenn Grober present a real problem to any defense.

Pleasant Hill, having been edged in a tenacious battle with Pittsburg, hopes to make Clayton Valley their third CCD victims.

Coach Hal Briggs stated, "We were naturally disappointed in losing to Pittsburg. However, I was extremely proud of the way our line hung in there. Norm Tosh, Greg Ernst and John Hutchings were outstanding in the line. John Dotson also turned in an outstanding game."

Briggs added, "Clayton has a big line and outweighs us 26 pounds per man. We're not taking this gang lightly."

THE BIGGEST problem facing the Rams is at the halfback positions. Tim Conger, returning to action last week, suffered a muscle spasm in last week's fray and has been sidelined earlier this week with the flu. Dave Gray, another halfback, had his problems with the flu. Both are expected to see action.

The young Ygnacio Valley Warriors, fresh from their victory over Pacifica, face the gigantic task of attempting to upset the Pittsburg Pirates.

Warrior coach, Dick Ryan, felt that his club had turned in their best game of the year. "We were able to put together drives. Our defense also did a good job, shutting out the Spartans. Ryan added that he felt Mike Millard at quarterback and Ken Wilson at end had played very fine games.

Ygnacio chances against Pitt are hampered by the uncertainty of the availability of their top back, Brad Ransonette. A sore back, picked up early in the Pacifica game, has kept Ransonette from suiting up all week.

ALSO AILING, but expected to see action are Bob Allen, end, and Barry Aiken, fullback.

Ryan indicated, "We might be able to contain them if it was just their running game we had to contend with. However, in John Pappas they have one of the best passers around. We'll need all the breaks we can get."

Following this game, Ygnacio takes on Mt. Diablo and College Park to close out their first year against the top three of the CCD.

... By Hec!

Since the curtain is due to ring down on the Acalanes Dons' football campaign tonight, there's just time to get a long overdue word or two in about their excellent center, Jim Garver.

The Dons' coaching staff, not without reason, feel that Garver is one of the best, if not the best, center in the FAL.

They point out that he's made the difficult transition to centering under the short punt formation in fine style.

THERE'S NO question that snapping the ball back in the single wing style employed by the Dons is considerably tougher than under the T-formation. In addition, movies have revealed that Garver has consistently done an outstanding job of blocking once the ball has been snapped.

Garver has worked under a handicap since early in the season. He's had a bad arm since the second game of the year against Pleasant Hill, having had water on the elbow.

Each Monday, the tough 197 pound senior has had to have the excess fluid drained from the ailing limb.

A word, late, but better than never.

ON THE SURFACE, this would appear to be a rather insignificant contribution to overall team success.

However, in the Miarmonte contest, the Knights found themselves in several situations where a blocked kick could well have been disastrous.

There weren't any blocked kicks, but the snap backs didn't have the same zip that Shelley had managed to get with the ball.

A small thing perhaps. But then again, maybe not.

o o o o o

As you may recall, those that are still with us, at the outset of the season, I decried the practice of writers endeavoring to probe the future and come up with the results on the upcoming football games each week.

As it turns out, that's about the only thing I've been right on this year.

Last week I was bombed, sinking to a new low. Out of ten attempts, I could come up with only four winners. Why my three year old can do better than that! Even my WIFE can top that record.

AND SHE'S BEEN voted Miss Information of the year on several occasions.

Obviously something has to be done and being a man of action I've done it.

In face of the growing din raised by my critics, I've decided upon an ancient, but still effective manuever. I've obtained outside help.

In short, if you can't beat 'em, join 'em.

YOU'LL REALIZE the depths of my desperation when I introduce the "guest" picker for the week, Gordon McNulty, operator of Sports & Games, Inc. in Walnut Creek.

There's one thing McNulty has going for him, experience. Boy has he got experience!

Las Lomas 20, San Ramon 7
Piedmont 20, Alhambra 7
Acalanes 13, Del Valle 12
San Leandro 14, Miramonte 7
College Park 14, Mt. Diablo 7
Pleasant Hill 19, Clayton Valley 7
Pittsburg 20, Ygnacio Valley 7
SF 49'ers 28, Detriot 21
Oakland Raiders 21, Kansas City 14
UCLA 28, California 14
Stanford 21, Oregon State 14.

I can only supplement this list with these predictions. San Ramon 14, Las Lomas 13 (By popular request).

Del Valle Swings Back Into Action Against Acalanes

It was only when Del Valle faced the passing attack of Alhambra's Paul Waite that the defense lapsed.

COACH FORREST Russel is planning to start the same team he has used in past contests.

Brian Frank and Steve Offen will be at the end positions. Scott Smith and Ken Roberts will start as guards. John Shields will be the starting center.

In the backfield will be Vic Shellenberg; at quarterback, Ron Holmberg, and Bill Main at the halfback positions, and Jim Christian at fullback.

Shellenberg, who has consistenly been the Trojans' hardest runner, may see some action at halfback.

IN THE SECOND half of the Alhambra game he was shifted to that position.

The Del Valle Trojans will be seeking their second victory of the year tonight against Acalanes.

Del Valle who was idle last week now has a 1-3 record in league play.

ACALANES garnered their first league victory of the season by edging Alhambra, 20-13. Both Alhambra and Acalanes, like Del Valle, have one league win.

The Dons displayed a powerful running attack in last week's victory. But so far this year the Trojan defense has held up well against ground attacks.

Dave Sargent and Bruce Black will assume quarterback duties if Shellenberg is switched to halfback.

Acalanes ranks a close second to Las Lomas as the Trojans' chief rival.

Del Valle edged the Dons, 7-6, in last year's contest.

CCCC Women's Golf Won by Nash

Mrs. George Nash carded an 83-14-69 to capture top honors in Class A play of Contra Costa Women's Day activities last week.

Other Class A finishers included runnerup Mrs. John Lancaster, 91-19-72. Mrs. Godon Campbell, 89-16-73, placed third.

Mrs. R. A. Dewey, 96-24-72, was declared the winner in Class B. Mrs. William Hailey, 100-24-76, and Mrs. Charles Neuman, 100-24-76, shared second place.

In Class C, a four-way tie for first place developed among Mrs. Henry Eichner, 102-26-76; Mrs. H. E. McMahon, 102-26-76; Mrs. Howard Hansbrow, 103-27-76, and Mrs. Sam Terry, 103-27-76.

Class D was taken by Mrs. C. H. Zacher, 98-30-68. Mrs. Henry De Kat, 100-29-71, was second. Third place was shared by Mrs. John Edgar, 109-29-80, and Mrs. Danien Highyet, 111-31-80.

Orinda Golf Won By Mrs. Patch

Mrs. P. E. Patch fired an 83 to nail down low gross honors at the Orinda Country Club Women's Guest Day last week.

In Class A, Mrs. N. T. Partch, 94-16-78, was the winner. Mrs. G. E. Calder, 92-13-79 and Mrs. J. L. Sharp, 98-19-79 shared the runnerup spot. Mrs. R. O. Moe, 95-14-81, rounded out the top four.

Mrs. J. A. Dana, 98-21-77, was the victor in Class B competition. Mrs. N. T. Taylor trailed a stroke behind with a score of 98-20-78. Mrs. D. E. McDowell, 100-21-79, was third.

Dons Top Bulldogs, Face Trojans in Season Finale

Acalanes, having finally registered in their first football Athletic League victory last week over Alhambra, 20-13, will be out to end their season on a winning note tonight when they take on the Del Valle Trojans.

After finding themselves on the short end of a 7-6 intermission score, the Dons rolled up 14 points in the third quarter to subdue the rollicking Alhambra Bulldogs.

Relying on a devastating ground game, spearheaded by Bob Brabant, the Dons rolled to an impressive total of 237 yards. Alhambra, as has been the case most of the season relied on the passing arm of Paul Waite, who despite the big pass rush applied by the Dons, went for 176 yards via the air.

After a scoreless first period, the Dons were able to get on the scoreboard in the second quarter. Brabant capped a 44-yard drive, plunging over from the one-yard line for the score. The PAT attempt was unsuccessful.

However, the lead was short-lived. With seconds remaining in the half, Waite hit Cary Grant with a 42-yard scoring pass. The PAT was good, and the Bulldogs led at the half, 7-6.

In the third quarter, the Dons' power began to assert itself. Starting at their 33-yard line, Acalanes moved into scoring position, using line shots by Brabant and Bartolozzi. At the Bulldog 27, Brabant took a pitchout and swept into the endzone. The PAT effort, a pass from Bob Strain to Brabant was good.

From this point, the Dons didn't look back. Recovering a fumble, they added an insurance score, Tom Alexander throwing to Bob Siefker for a 25-yard score. Strain ran the ball in for the PAT.

The Bulldogs closed the gap to 20-13, scoring early in the fourth qaurter. They mounted several drives, but fell short of scoring, as Acalanes wrapped up the win.

Clan Upsets Wolfpack in Tight FAL

San Ramon's Wolves, after absorbing a 27-18 licking from the revitalized Piedmont Scots, Las Lomas tonight in Danville.

Wayne Canterbury, Jim Parker and John McMillen combined talents to match the Scots TD for TD until the third quarter.

San Ramon struck paydirt first when they drove 64 yards in 13 plays to take a short-lived lead in the initial quarter.

QUARTERBACK Canterbury's 15-yard toss to Parker put the Wolves within scoring range on the Clan 22. The signal caller relied on the pass again this time to rangy end Ron McLaughlin for another 15.

McMillen packed the pigskin twice for only two yards. Canterbury, on an option, elected to run and raced the final five for the score.

Speedy Piedmont Halfback Tom Williamson and his running mate, Neal Trebotich, put the Highlanders on top a few minutes later.

Trebotich went off tackle for a 15-yard tally culminating a 40-yard drive on six plays. Trebotich split the uprights and the Scots led 7-6.

Williamson intercepted Canterbury's off target pass on his own 25 and returned the ball to the 35 to stave off another Lobo drive.

After driving 47 yards on nine plays Williamson broke loose for 17 yards to the San Ramon one. Trebotich scored his second tally on a one-yard plunge.

San Ramon scored again in the half with only 31 seconds left when they drove 59 yards in nine plays.

Parker climaxed the drive when out-maneuvered the Scot secondary to haul in a 12-yard scoring toss from Canterbury.

WITH A 14-12 lead in the third quarter Piedmont got a break when Williamson bolted thorugh the San Ramon line to recover a fumble on the Lobo 27.

The Wolves' defensive unit stopped the Clan twice, but Al Payne tossed a 24-yard aerial to Williamson for the tally. Trebotich missed the PAT.

Greg Lawyer and Williamson led the Scots to their final score. With 7:18 left, Bruce Burrows skirted right end for a 26-yard touchdown.

With less than two minutes left in the game, San Ramon scored again. It took only four plays to cover 36 yards when Fereira rammed over from the one.

United Crusade Progress Report

Slow-starting Contra Costa more than doubled United Crusade returns this week, reporting a total of $106,354 on its county goal of $287,000. Last week's total was a 15-per cent $42,000.

Leading county division was education, under chairman County Superintendent Floyd I. Marchus, reporting 60.7 per cent of goal. The west education section, headed by Glenn Dufour Jr., of John Swett district in Crockett, stood at 70.3 per cent attainment.

In second place was the professional division, headed by attorney Robert J. Cooney of El Cerrito, with its 45.5 per cent attainment led by dentists at 71.9 per cent under Dr. Gilbert Oliver of Richmond.

Public employes, headed by County Administrator J. P. McBrien, stood at 36.1 per cent.

The "big money" commerce and industry division, headed by Arthur M. Flint of Shell Oil in Martinez, doubled its production this week to report in with $47,738 or 41.2 per cent of its goal. Leading these was the east section under Donald McVaugh of DuPont in Antioch with 54.4 of its sectional goal.

The business division headed by Eugene R. Clement of Martinez, stood at 18.4 per cent, and the residential division, which kicked off two weeks after the general campaign under Mrs. David W. Calfee of Richmond, stood at 10.9 per cent of its goal.

Boy Scouts to Hold Banquet

At a meeting held at the home of chairman Dr. Suren Babington of Berkeley, the Mount Diablo Boy Scout Council annual dinner committee announced December 7 as the date for the council's 48th annual dinner to be held at the Richmond Auditorium. Some eight hundred leaders will attend, at which time distinguished service awards will be presented to outstanding scout leaders in recognition of their service to the youth of Contra Costa County and Berkeley and Albany in Alameda.

Members of the committee include Bruce Armstrong, Antioch; Igor Blake of Lafayette and John Nejedly, Martinez.

BAY BRIDGE OPENED

The San Francisco-Oakland Bay Bridge opened to traffic on November 12, 1936, reports the National Automobile Club. And has been closed by congestion ever since.

Highland Regains WC Softball Lead With Twin Killing

Highland Liquors, with a pair of close wins during the week, swept back into first place in the Walnut Creek Softball Association. Defeating the Red Stove, 2-1, and Dow Deacons, 1-0, Highland clinched a tie for first place with but one game remaining to be played.

Danville in the meantime split a pair of games, topping Parkmead, 6-4, but falling to the Red Stove, 4-1. As a consequence, the Merchants slipped to second place in the standings.

In winning from the Red Stove, Highland received a big break in the ninth inning. A fly ball hit by Jess Kennedy that appeared to be a routine out, hit the power lines that cross the outfield and fell for a hit. Derald Granberg was the winning pitcher.

Frank Cota, although he gave up just three hits and struck out 14 was charged with the loss.

Against the Dow Deacons, Highland was forced to go 12 innings before a single by Mark Bowers drove in the only run of the 1-0 affair. Jack Ogden hurled nine scoreless frames before being relieved by Derald Granberg. For the losers, Lowell Budge went the full distance, having given up but a single hit before the fatal blow in the 12th.

A double by John Spears busted up a tie ball game in the bottom of the seventh to give the Danville Merchants a 6-4 victory. Tom Molone belted out a single, double, triple and homer, hitting for the circuit for the victors.

Danville's downfall came against the Red Stove. Frank Cota gave up only three hits in picking up the win. Doyle Gaddis and Ron Riesterer each had a pair of hits for the Red Stove. Bob Benetar belted one out of the park in the second frame for the Merchants' lone marker.

Aquabears Elect Don Nesbit to Head Swim Club

Don Nesbit of Lafayette was elected to head the Aquabear Swim Team for the coming year at the recent election of the Orinda organization.

Other officers include: Chris Kammeyer, Orinda, vice president; Wade Wetmore, Lafayette, treasurer; Jana Umphred, Walnut Creek, secretary; Marland Chandler, Lafayette, and Howard Svendsen, Oakland, new board members. Continuing board members are Charles Gibbs, Orinda; Dr. Frank Schnugg, Orinda; Thorne Savage, Orinda; Betty Boulware, Orinda, and Stan Johnson, Orinda.

The Aquabears, an AAU competitive swimming team, is considered one of the strongest in Northern California. There are approximately 90 participants on the club representing Oakland, Berkeley, Orinda, Lafayette, Walnut Creek, Alamo and Danville.

Laurabell Bookstaver, the team's highly regarded coach, invites all swimmers, both boys and girls, between the ages of 6 through 17 to try out for the team. Those interested in competitive swimming should contact the coach at Miramonte High School in Orinda any Saturday between the hours of 2 and 6 p.m.

-Sun Sports-

FRIDAY, NOVEMBER 1, 1963

NO GO—This action was pretty much the story as Las Lomas bottled up the Mat offense last week. Here Mat Pete Boyle goes high in the air in an unsuccessful effort to snag an aerial. Norm Bowen (24), Las Lomas linebacker, covers on the play. —Sun photo

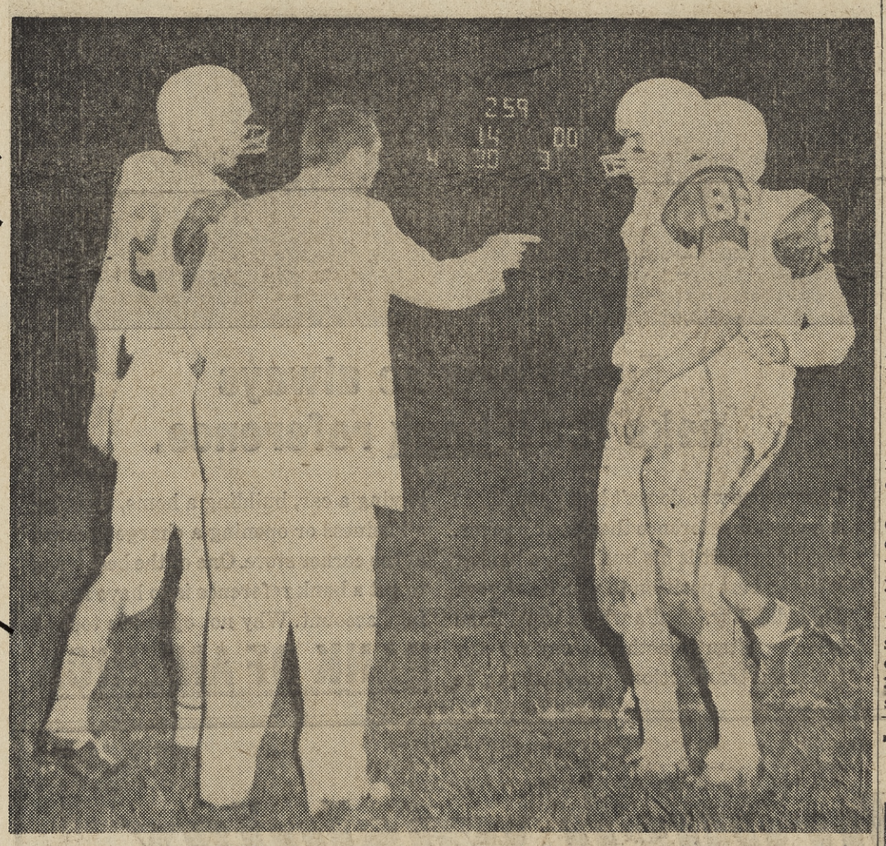

THAT'S THE STORY—Miramonte coach Frank Scott gives instructions to his team. But the scoreboard in the background tells the story more eloquently. At this point in the game Miramonte trailed Las Lomas, 14-0, with less than three minutes remaining in the third quarter. The Mats had the ball with fourth down and 30 yards deep in their own territory. —Sun photo

Knights Whitewash Miramonte, 20-0

Displaying a well-balanced attack as well as an aggressive offense, the Las Lomas Knights handed Miramonte its first Foothill Athletic League loss of the year by the convincing score of 20-0 last week.

The loss threw a big roadblock in Miramonte's drive to repeat as FAL champs. The victory enabled the Knights to move into a second place tie with San Ramon. Since those two meet this evening, the winner will be tied for the FAL lead.

After clubs fended for position throughout the scoreless first quarter, the big break came when the Mats pounced on a fumbled punt in Knight country. A penalty moved the ball to the four-yard line, the Mats having first and goal.

ON THE FIRST play from scrimmage, Knight tackle Bill Staley dumped Neal Pearson for a five-yard loss. On the following play, the vicious Las Lomas charge forced the Mats into a fumble.

Mounting a successful drive in the waning minutes of the first half, Las Lomas wen off the field with a 7-0 lead.

The big play in the march was a Mike McGinnis pass over center to Dave Allasia. Only a great defensive effort by Pete Boyle prevented Allasia from scooting the full distance.

With just seconds left, McGinnis found end Rick Arnold in the corner of the end zone for six.

RANDY BRANUM belted his place kick through the uprights for the PAT.

In the second half, Las Lomas completely smothered Miramonte's attempt to go to the shot gun.

Taking over after the Mats had kicked, Las Lomas moved into scoring territory, assisted by two penalties. McGinnis took the ball in for the TD on a sneak from the one. Again Branum's PAT was good.

In the fourth period, Staley charged seven yards for the final score of the evening.

McGinnis' work at quarterback was singled out for praise. Staley, together with Mike Menessini, stood out on defense. Menessini's play earned him the coaching staff's award after reviewing the films.

Bill Cooper, Mat fullback, was impressive for the Mats. On several occasions, only his fine defensive play stood in the way of Knight scores.

Fur & Fin

Polio Boy Gets on Trail, Gets Himself an 8-Pointer

GEORGE R. WHITE

Long's Bait Shop, San Pablo—Red Turner just returned from a deer trek with 10 other nimrods from in and around Moab, Utah, and they had just wonderful luck. Eleven were in the party, including a lad that was stricken with polio. Now this lad was the one that did the honors and it would have done your heart good to see him in action. He picked up a trail and followed it out and dropped an 8-pointer. Plenty of cotton-tails and the elk are on the increase. A report from Colorado and other parts of Utah say that the deer and elk are good. 'Nother party reports from Montana and they filled out. Red says that the present striper situation is on the lean side, try up 'round Rodeo.

• • •

Davis' Lake Resort, Lake Almanor—With snow on Mt. Lassen and this weekend the last chance to get your buck, this about wraps things up, up there. Plenty of ducks on the opener, petered out, but expect rain to improve things. Has been a good year on deer.

• • •

Don't Bait Shop, Clear Lake Highlands—Crappies and 'cats real good, black bass was slow but pickin' up. Algae on the lake.

• • •

Your reporter was up to Clear Lake (Don's Bait Shop) over the past weekend and was a bit disappointed. Plenty of 'cats and crappies to be had, but the algae spoiled things for bass. The Chamber of Commerce had better get busy and do something about the algae and sewage quick, not waste time with useless meetings while the sewage is doing the damage.

• • •

The lad and I went to another lake to see what the black bass had to offer and had better luck, we got a few and had an opportunity to test a few lures and try a trick or two. So here's the dope. Arbogast's new lure that I mentioned last week, the Wheedler, performed very well. Also their jointed Jitterbug which come in standard bass tackle size. Going to drop Arbogast a line and see if he'll put these lures out in the spin size.

One trick we tried and found to work was this. Both of us had surface lures, and I would cast mine out, then the youngster would drop his just a few feet short of mine. We would proceed to play chase, that is, my lure would just get up behind his when he would start his back out of the way. Like a game of chase one, chase all. Boy did the bass take the leading lure. He just wasn't goin' to let that thing following cheat him out of a good meal. Try this trick sometime. It should do the trick when the bass will hit surface gear.

• • •

For you deer hunters who would like to get some information of the state's deer situation, procure a copy of the October issue of the dept's. monthly publication "Outdoor California." This particular issue is about deer and deer only. Gives tables of deer taken from way back and shows what good management can do if we all get together and help our F&G dept. It also tells about comparing our state with several others. Come on, fellas, the dept. needs help. One thing I'll clue you in on is that you can, for just one dollar get this magazine every month for a year. Send a dollar to Documents Section, Printing Division, State of California, Sacramento, requesting same and you'll be on the mailing list. It's very interesting and informative.

• • •

Hunting season is in full swing now, so be careful of your target, before you pull that trigger—you can't call the shot back.

Rams Fall Short in Bid For Upset Win Over Pitt

Pleasant Hill will be out to get back on the win side of the Contra Costa Division DVAL ledger when they meet Clayton Valley this afternoon on the Eagles' turf.

Last week, the Rams succumbed finally to league leading Pittsburg, 13-6, but not without one big argument.

Pittsburg scored in the first quarter when the Pirates blocked Greg Ernst's punt, ending up with the pigskin on the Ram 35 yard marker.

SET BACK by a penalty, John Pappas moved Pitt deep into scoring territory when he teamed up with Rich Thomas for a 35-yard pass play. Al Wright squeezed into the endzone for the score. The PAT was good.

Pitt, their attack pretty well grounded, fell heir to a big break for a gift touchdown in the second stanza.

A fumble occurred when the ball popped out of a Ram runner's hands and fell into the surprised grasp of Pirate guard Joe Di Mercurio on the 28-yard line. Di Mercurio rambled unscathed into the endzone for a six-pointer. Pappas passed to Cecil Abono for the insurance PAT.

The Rams, with John Dodson doing a masterful job at the controls, threatened on several occasions, but each time the drives fell short.

IN THE FINAL stanza, Dodson scampered back 85 yards with a punt return for the lone Rams score.

Expected to rely mainly on their passing game, the Rams surprised by moving fairly easy against the Pitt forward wall.

With tackles Norm Tosh and John Hutchings, and guard Greg Ernst showing the way, the Rams forwards bave the vaunted Pirate forwards all they could cope with.

In fact, the Rams were able to outgain the Pirates on the ground.

T-Birds Looking For Win Over CC

Having edged the Sacramento Falcons, 14-13, Sunday, the La Morinda Thunderbirds will seek to close their season Sunday with the Contra Costa Rockets as their third victims.

At stake in the game to be played at the Contra Costa College field in San Pablo is the Dame trophy. The Thunderbirds have yet to gain possession of the trophy in the three years it has been in existence.

In Sunday's contest, the Thunderbirds wasted no time getting on the scoreboard as Mike Davies passed to Charles Thompson for a 60-yard scoring play on the first scrimmage play of the game.

THE PAT attempt was no good, leaving the score at 6-0.

In the second quarter, John Harris capped a Falcon drive with an 11-yard scoring plunge. Harris ran the ball in for the PAT to give the Falcons a 7-6 bulge.

With just two minutes remaining in the half, Tom Grant trapped a Sacramento runner in the endzone for what was to become a very important two points.

After the intermission, Bill Hopper added to the T-Bird lead with a six-pointer from the ten-yard line, climaxing a 40-yard drive. Again the try for PAT was unsuccessful.

SACRAMENTO closed the gap in the fourth quarter when Bill Marshall took a pitchout and rambled 20 yards for the score. The attempt for the PAT that would have tied the game failed, leaving tre Falcons one point shy of the T-Birds in the battle of the birds.

It's Showdown Time For Knights-Wolves

By HEC HANCOCK

With a virtual three-way tie for first place existing in the Foothill Athletic League, some of the traffic congestion at the top will be relieved tonight when San Ramon hosts Las Lomas at Danville, the contest starting at 8 p.m.

Other FAL action will find Acalanes winding up their season, seeking to rack up their second consecutive league win at the expense of Del Valle, the meeting slated for tonight at Lafayette.

Piedmont, back on the winning track, will try to keep things that way as they take on Alhambra at Martinez.

MIRAMONTE, still holding a half game lead going into the weekend, will forego league activity for the evening in order that they might take on the San Leandro Pirates this afternoon at Orinda.

With only a week of play remaining in the race for the FAL pennant, Miramonte, San Ramon and Las Lomas have but a single loss to mar their league records. With the conclusion of tonight's action, the winner of the San Ramon - Las Lomas game will join the Mats in a tie for first place.

The loser this evening at Danville will thus be eliminated, for all intents and purposes from further title consideration.

Las Lomas will go into tonight's fray having come off one of the biggest wins the Knights have had in many years. In turning back Miramonte last week, they put together their best game by far of the year.

PROBABLY the most impressive addition to the Knight game was the great passing of Mike McGinnis. The senior quarterback, forced to go the entire distance of offense due to an ankle injury to Pete Breuleux, the senior quarterback riddled the usually tough Mat secondary.

Regarding tonight's meeting with the Wolfpack, Knight coach Duane Louis commented, "We are afraid that San Ramon might have been looking ahead a little bit last week when they lost to Piedmont. This will be their Homecoming Game, and there's no doubt but that they'll be high for us."

Louis continued, "San Ramon will present even more problems for us than Miramonte did. They have good backs, good passers, and a good line. If we have a let down, we'll be in real trouble."

Word from Danville indicates that Coach Fred Houston will have a well balanced attack ready for the Knights. Last week he unveiled a number of new wrinkles, including a double winged T.

THE LOBOS, weak sisters in the league a few seasons back, have climbed a long way up the ladder and are still sure this is the year that they can make it all the way to the top.

Since Acalanes draws the bye next week, the meeting with neighboring Del Valle will close out their season. The Dons come into the game hampered by loss of several key players, but with excellent morale as a result of last week's win over Alhambra.

Spearheading the Don attack will be Bob Brabant who carried the ball at a 10.2 yard a clip average last week. Al Bartolozzi will share running chores.

The Dons have gone to a multiple offense, using a goodly share of T-formation plays with their short punt formation. Experience in the past two games would indicate that the addition of the T-formation has greatly enhanced the Dons' attack.

DON MENTOR, George Cockerton, remarked, "Our club is as enthusiastic for this game as any this season. Several team members have expressed the wish that the season was just starting. We've done some experimenting, and feel it will help us next year."

The Trojans have had a week's rest and expect to be in top shape.

After having been the surprise package of the loop, the Trojans got caught in a meat grinder with Alhambra two weeks ago. as the Bulldogs enjoyed one of their best grid efforts in years. However, they're hopeful of bouncing back against the Dons, thus giving them a sweep over their neighboring rivals.

Miramonte is going after a tough one in San Leandro. The Pirates are at the top of their league.

ACCORDING to Mat coach, Frank Scott, "San Leandro is a big, strong team. They have good balance. There's no doubt but that we'll have our hands full."

One of the encouraging aspects of the game last week with Las Lomas was the continued fine play of Steve Gentry. The junior tackle has steadily developed into a top lineman.

Disappointed at the loss to the Knights, Miramonte feels they are still in good position in the title picture. A win next week over San Ramon will give them at least a tie for the championship.

Piedmont, fresh from their role as spoiler, anticipates a donnybrook with the frisky Alhambra Bulldogs. As coach Muenter sees it, "You've got to outscore Alhambra. They figure to score on just about anybody, so you've got to go out and get more points than they do."

Viks Clobbered By Chabot Host Thunderbirds

Chabot kept the Diablo Valley College Vikings out of the Golden Gate Conference win column Saturday night at Castro Valley with an 18-0 triumph but the Viks will try to change this Saturday night against the once powerful Oakland Thunderbirds at Alhambra.

John Garcia, who raced 75 yards for one score and caught a 55 yard aerial bomb from Gerry Fisher, led the Gladiators to the win.

On Chabot's third play of the game the speedy Garcia burst up the middle for a 75-yard romp. The PAT boot was wide.

Garcia scored his second tally when he caught Fisher's flip in the right flat and faked two tacklers to go 55 yards for the touchdown. Again Garcia missed for the conversion giving the Gladiators a 12-0 halftime edge.

The closest the Viks could get within scoring range was when tackle Duane Smith, on a tackle eligible play, caught quarterback Dave Dyer's toss for a 15-yard gain to put DVC on the Chabot 19.

Chabot had only one long march in the evening when they drove 72 yards on seven plays for the final score. Steve Unland capped the drive off with a 20-yard burst off left tackle. The extra-point kick was wide.

The Viks got another effort going in the fourth quarter when DVC moved 48 yards to the Chabot 19. Dyer hit halfback Tony LaRossa for a six-yard gain but a bruising tackle caused LaRossa to fumble to thwart the drive.

The Gladiators rolled up 448 yards, 253 of which came on four plays. Chabot's Fisher accounted for 263 yards through the airways. Diablo Valley picked up 194 total yards.

The long bomb hurt DVC as the Viks had the ball most of the game with 64 plays to the Gladiators' 53.

College Park Upset by Antioch for First Loss

College Park will try to rebound back into CCD contention tonight against the front-running Mt. Diablo Red Devils after Antioch's stunning 14-7 upset win over the Falcons last Friday night.

Ron Pritchard's six-yard tally in the last minute of play snapped the Falcons' five-game winning streak and dropped College Park out of a three-way tie for first on the Panther field.

The powerful College Park offense failed to score twice within the Antioch 10-yard stripe.

A COLLEGE PARK fumble set up the winning score.

On the first pays Lou Winningham caught quarterback Wayne Betz' aerial for a 27-yard gain to the 11.

Pritchard squirted through right tackle for five yards.

Pritchard found the same spot again, bounced off one tackle at the three and carried two Falcons into the end zone. Ron Miller split the uprights.

The Falcons threatened to score early in the game after recovering a Panther fumble on the 36.

ANTIOCH'S stout defensive unit held and Dick Larscheid was called in to try the field goal. The kick failed and the Falcon drive fizzled for the first of many times.

End Ron Otvos gave College Park another scoring opportunity when he bolted through the Panther line to tackle the punter just as the ball reached him on the 10.

The Falcons again bogged down and Al Oldfather's toss on the fourth was batted away in the end zone.

Antioch scored the first TD of the night late in the third quarter. The Panthers marched 74 yards in 15 plays for the six pointer, scored by Winningham on a six-yard sweep around right end.

THE FALCONS came right back with a score of their own. College Park's offense finally found the groove and drove 65 yards in 10 plays to even the score.

Roberts scampered 27 and 16 yards and Chaney raced 21 and 28 to set the ball on the Antioch five. Roberts rammed over the last five to paydirt. Larscheid booted the PAT.

College Park outgained Antioch in all departments. Rushing yardage for the Falcons was 215 to Antioch's 166 and passing 41 to 38.

Special offer... October only!
FREE DISHWASHER with complete kitchen
NO MONEY DOWN
OUR 32nd YEAR
FREE DESIGNING
We also build Confidence!
KITCHENS • Early American • • Contemporary • Modern
AMALGAMATED CONSTRUCTION CO., INC.
925 Danville Blvd. Alamo
Ph. 837-9158
OAKLAND — 60 HEGENBERGER PLACE, 562-7260

NO INSTALLATION COST*
NEW KitchenAid DISHWASHER
FALL SPECIAL
AS LOW AS $10.83 per month
BANK TERMS
*COMPLETE NORMAL INSTALLATION at No Extra Cost • WIRING • PLUMBING • CABINET WORK
1100 BOULEVARD WAY
CONTRA COSTA APPLIANCE
SALES-SERVICE-PARTS
WALNUT CREEK PHONE 284-4200 or 934-7664

Go to Church Sunday

PRESBYTERIAN

The Lafayette-Orinda Presbyterian Church, 49 Knox Drive, Lafayette, will hold Sunday worship services at 9:30 a.m. and 11 o'clock. The Rev. Robert Merritt will deliver the sermon "Holy Worldliness" at both services.

Church school classes for all ages through senior high school will be held at 9:30 and 11 o'clock, and nursery care will be provided at both hours.

EVANGELICAL

"Jesus Christ Renews His Church Through Good Literature" will be the sermon subject of the Rev. Vernon Kraft at the 10:55 a.m. service of the Evangelical United Brethren Church, 2075 North Broadway, Walnut Creek.

SUBURBAN BIBLE

Sunday morning at the 11 o'clock worship service of the Suburban Bible Church, the Rev. Gray Lambert will deliver the message on the theme of guidance. His message will be the first in a series of sermons on this theme and will entitled "Divine Guidance—To Whom Is It Promised?"

EPISCOPAL

The services Sunday at St. Stephen's Episcopal Church, St. Stephen's Drive and Via Las Cruces, Orinda, will consist of Holy Communion at 7:30 a.m., and Choral Eucharist at 9:00 a.m. and 11 a.m. The sermon will be delivered by the Rector, The Rev. C. Corwin Calavan.

The pupils of the Day School will attend a Service of Witness at Grace Cathedral at 3:00 p.m. Sunday afternoon. All the Episcopal Day Schools of the Diocese of California will attend also.

CHRISTIAN

At Lafayette Christian Church, 3419 Golden Gate Way, the Reverend Darwin A. Mann will preach on the topic "Reluctant Response" at the 11 a.m. morning worship. Church school classes for all ages meet at 9:45. Nursery care is provided at both hours.

PRESBYTERIAN

"Beyond our Church" is the sermon title Dr. Donald T. White, pastor of the Moraga Valley Presbyterian Church, has chosen for Sunday. Worship service is held at the 11 o'clock hour in the Old Moraga School. Church school is also held at the same time for kindergarten through the junior department. There is also a nursery.

EPISCOPAL

This Sunday's services of worship at Saint Giles' Episcopal Church, Orinda-Moraga, will be Holy Communion at 8:15 a.m. and the family worship of morning prayer and Holy Communion at 9:30 a.m. The Victar, The Rev. James H. Kirchhoffer, will preach the sermon at both services.

BAPTIST

"The Divine Forgiveness' will be the sermon topic of Rev. Nathan H. Bond Sunday at the 11 a.m. service at Valley Baptist Church, Walnut Creek. The Lord's Supper will be served. Sunday School classes for all ages will be held at 9:45 a.m.

METHODIST

"The Other Side of the Street" will be the sermon topic of the Reverend George S. Berry at the Lafayette Methodist Church, 955 Moraga Road, Lafayette. Sunday morning worship services are held at 9:30 and 11 a.m. Nursery care is provided during both services.

Church School for all ages through high school is held at 9:30 a.m. An adult class is held at 9:30 a.m. All are welcome.

METHODIST

"Binding the Strong Man" is the title of the sermon to be given next Sunday to the Free Methodist congregation by Rev. Glen Moore. The congregation is meeting in the Pleasant Hill Recreation Center at 2060 Oak Park Blvd. until completion of their church in the very near future. The time of the morning worship service is 10:55 a.m. preceeded by the Sunday School Hour at 9:45 a.m.

The Youth Service at 6:15 p.m. and the Family Gospel Hour at 7 p.m. are held at 326 Nancy Lane.

BAPTIST

"An Old Question for a New Age" will be the Rev. Jack Sondericker's sermon for the morning worship service which starts at 11 a.m. The church is located on Moraga Road about a half-mile north of Rheem. There is Sunday school for all ages starting at 9:45 a.m.

EVANGELICAL FREE

The Missionary Gospel Film, "I Saw Aucas Pray" will be shown at the Evangelical Free Church, 2400 Ygnacio Valley Road, 2½ miles east of Walnut Creek, Sunday evening, at 7:00 o'clock.

Morning Worship is at 11:00 a.m. preceded by Sunday School at 9:45 a.m. with classes for all ages. Nursery is provided for small children in all services.

The mid-week Bible study and prayer service plus several youth services are on Wednesday at 7:30.

EPISCOPAL

The Rev. Walter Phelps, chaplain of San Jose State College, will be the guest speaker at the Church of the Resurrection on Sunday.

Holy Communion will be celebrated at 8:00 a.m. with family services following at 9:00 and 11:00. Child care and Sunday School are available at the latter services. The church is located at 399 Gregory Lane.

CONGREGATIONAL

"Church Doors Stand Open" will be the sermon topic of the Rev. C. Eugene Sill, minister of Hillcrest Congregational Church, 404 Gregory Lane, Pleasant Hill, at both the 9:30 and 11 a.m. Sunday worship services. Sunday School will be held at the same hours.

The Junior and Senior Pilgrim Fellowship will meet at 7 p.m.

BAPTIST

Dr. A. O. Odegard will be the guest minister in the pulpit of the Orinda-Lafayette First Baptist Church both at the morning 11 o'clock worship service and the evening 7 p.m. service. Nursery is available for both services.

BAPTIST

Pastor George L. Moore will be speaking at the 11 a.m. worship hour at First Baptist Church, 2336 Buena Vista Avenue, this Sunday. The chancel choir will be directed by Mr. Ross Philpott. During the 11:00 a.m. worship service there is a Beginner's Church service for pre-school and kindergarten age children, and a Children's Church service for those in the first through the fourth grades. Sunday School begins at 9:45 a.m.

LUTHERAN

"Wheel Chair Christians" is the sermon topic of Pastor A. R. Addy, St. Marks Lutheran Church, Pleasant Hill, on Sunday. The worship service is held at 11 a.m., with Sunday School at the Adult Bible Class beginning at 9:30 a.m.

BAPTIST

"The Great Frustration" is the topic of the 11 a.m., Sunday services of Grace Baptist Church of Walnut Creek, 1347 Locust St., with Rev. Bruce Parker occupying the pulpit.

"The Worthy Lamb," will be discussed by Rev. Parker at the 7 p.m. Sunday service. The sermon is based on the Book of Revelation.

COVENANT

Sunday School for the entire family begins at 9:45 a.m. at Hillside Covenant Church, 2060 Magnolia Way, Walnut Creek. At the 11:00 a.m. worship service, the Rev. William C. Mays will speak on the topic, "Sending Out the Twelve." Nursery and children's church is provided during this service. The pastor's topic for the 7:00 p.m. service is "Briefing for Attack." All youth activities begin at 6:00 p.m. at the church.

PRESBYTERIAN

"In Debt to Everybody" will be the sermon topic at the Community Presbyterian Church of Danville Sunday, with Rev. Orville L. Shick speaking at both the 9:30 and 11 o'clock services. Sunday Church School is held at the same hours for nursery through juniors. Junior high and senior high classes meet at the 11 o'clock hour. There will be an adult class at the 9:30 hour. A friendship hour is held in the Social Hall between services.

METHODIST

Services at the Walnut Creek Methodist Church will be held at 8, 9, and 11 a.m. next Sunday. Communion service will be held at 8, and again at 5 p.m. Dr. Troutner will preach at the morning services on "Every Man Experienced God," which is the first in a sermon series on Christian Witness. MLF and Wesley Fellowship groups will meet at 7 p.m. and the "Colony Shepherd" group at 7:30, at the home of Dr. and Mrs. Lawrence Vance, 1465 Rancho View Drive, Lafayette.

UNITARIAN

Mt. Diablo Unitarian Church will hold services at 9 a.m. and 11 a.m. in the Red Cross Building, 2121 Ygnacio Valley Road, Walnut Creek. The Rev. Aron Gilmartin has chosen for his subject "Dropping the Mast" or "Halloween Every Day."

LUTHERAN

"Prophet of Forgiving Love" will be the sermon topic of the Rev. Richard M. Bennett, Pastor of Shepherd of the Valley Lutheran Church, 433 Moraga Way, Orinda on Sunday, November 3. The Sacramento of Holy Communion will be administered at both the 8:15 and 11:00 a.m. services. Sunday School is at 9:30 a.m. A nursery for small children is provided during the 11 o'clock service.

UNITED

"The Healing Message" will be the sermon theme of Rev. Marie M. Giles for Sunday at the 11 a.m. service of the Walnut Creek Unity Church.

Sunday School and Youth of Unity meet on Sundays at 9:30 a.m. with classes for all ages.

BAPTIST

The Rev. Marion Haight will bring the 11 a.m. message Sunday at the First Baptist Church, 132 Gregory Lane, Pleasant Hill.

Junior church it as 11 a.m. with Mr. and Mrs. Maurice Hageman as directors. Sunday School at 9:45 is held for all ages. Young peoples meetings is at 6 p.m. at evening service at 7 p.m. Rev. Haight will be speaking.

CHURCH OF CHRIST

Services are held in First Church of Christ, Scientist, 22 Orinda Way, Orinda, Sundays at 9:30 and 11:00 a.m. and Wednesdays at 8:00 p.m. Sunday School is at 9:30 and 1:00 a.m. Child care is provided at all services.

First Church of Christ, Scientist, 3422 Mt. Diablo Boulevard, Lafayette, holds church services on Sunday at 11:00 a.m. and Wednesdays at 8:00 p.m. Sunday School convenes at 11:00 a.m. Child care is provided during the Sunday morning service.

Church services and Sunday School classes are held in First Church of Christ, Scientist, 2 Eckley Lane, Walnut Creek, on Sunday mornings at 9:30 and 11:00 o'clock. Wednesday evening meetings are held at 8:00 o'clock. Care for infants and small children is provided at all services.

First Church of Christ, Scientist, Pleasant Hill, located at Kahrs Avenue and Boyd Road, holds Sunday morning services at 11:00 o'clock. Sunday School convenes at 9:15 a.m.

FARM GOLD

California farmers produced $3.34 billion worth in 1962—a new record. This is an amount greater than the value of all the gold mined in this State since the Gold Rush in 1849.

Youth to Hold Christian Rally

Contra Costa Youth for Christ Director Jene Wilson announces that tomorrow night at 7:45 p.m. at the Walnut Creek Recreation Center a rally will feature the Salvation Army Band, Trumpet Trio, Girls' Tambourine Ensemble and Capt. Goode.

The Salvation Army Group from San Francisco is well known for its brass productions. Captain Goode will be the principal speaker.

The YFC Teen Chorale under the leadership of Evie and Jene Wilson, will sing. Charon Murray from Clayton Valley High School will be the featured soloist. Nadine Williams from Pleasant Hill High School will play an accordion solo.

The rally is geared for teens but adults are welcome to attend. Teenagers from high schools in the area will be competing in the attendance contest.

Local Church Will Collect for Fund

A special collection will be taken at Hillcrest Congregational Church Sunday for "Racial Justice Now", a special committee established by the general synod of the United Church of Christ in July.

Local churches are collecting the urgently needed funds which will be administered by this committee in its nationwide program for racial justice for the Negro.

The money will be used in providing bail bonds for those who are arrested as they demand social justice, legal defense for such persons and economic aid to persons who lose their jobs because of their activities in behalf of racial equality.

President of the United Church of Christ, Dr. Ben Herbster, said, in connection with this committee's work, "The situation across America, the way in which our Negro brethren are treated economically, politically and socially, constitutes a blight from which we must be saved."

Walnut Creek Man Makes the Grade

Councilman Fred Sanders of Walnut Creek was among the 14 Eastbay municipal officials, including Mayor John Houlihan of Oakland, elected to top posts in the League of California Cities.

Sanders was elected as a director and will serve on the board for 1963-64.

Sutton's SHOES ... where quality is economy!

SO COMPLIMENTARY

Foot Flairs

$13.99

fashion scoop!

the fingertip toe, the set-back heel

Show off your sense of fashion in a shoe of significant simplicity. The toe is curved to a fingertip crescent, the heel is smartly set back . . . at new, slightly lower versions of high or mid heights.

283-6252

989 MORAGA RD.

LAFIESTA SQUARE IN LAFAYETTE

Sutton's SHOES

EXPERT SHOE REPAIR

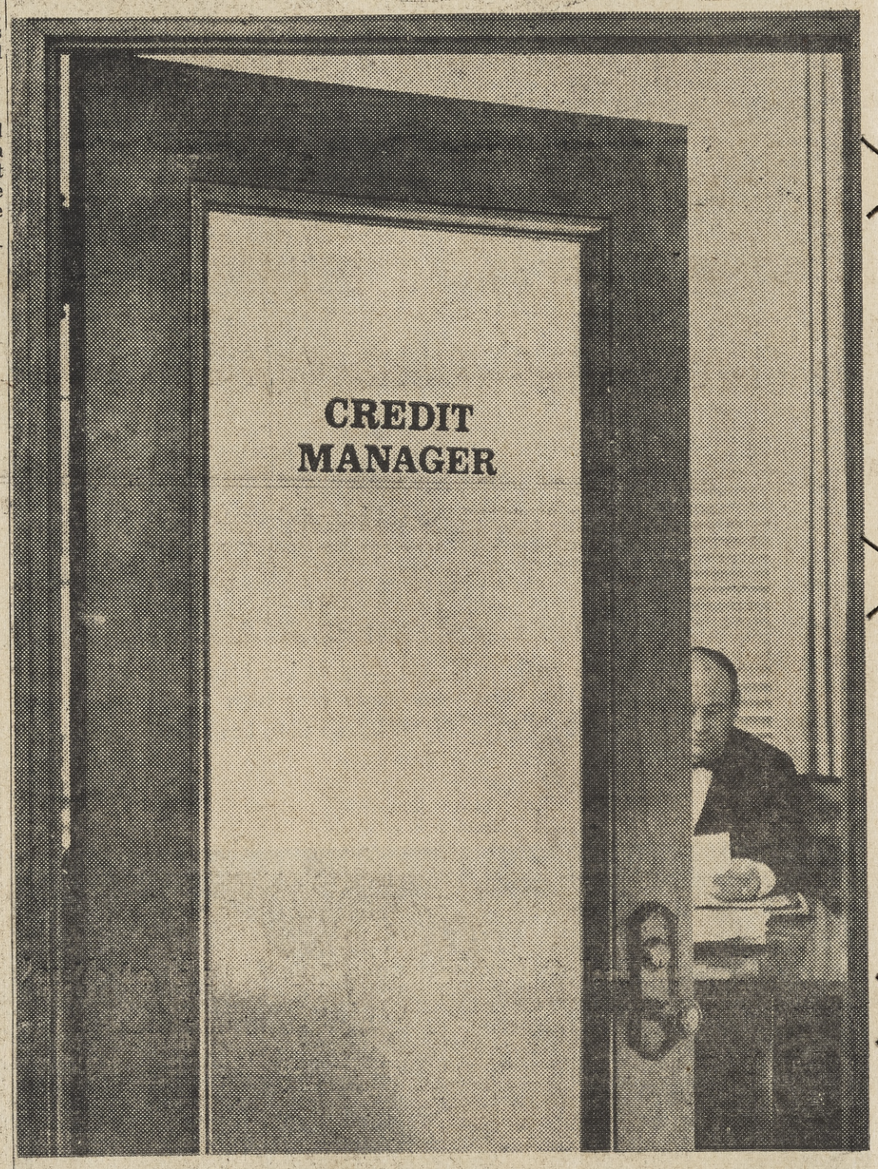

Funny how he always asks for a bank reference.

To someone who doesn't know you, there is no better reference than your banker. Because credit is his business, a banker is in the best position to vouch for your dependability. That's why a word from him can often smooth the way for any financial transaction—whether you're buying a car, building a home, starting a business or opening a charge account at the corner store. One of the best ways to get a bank reference is to have a savings account. Why not open one today?

BANK OF AMERICA

NATIONAL TRUST AND SAVINGS ASSOCIATION · MEMBER FEDERAL DEPOSIT INSURANCE CORPORATION

THE RIGHT COMBINATION

CAN OPEN THE DOOR TO A COMPLETE HOME ENTERTAINMENT CENTER FOR YOUR FAMILY!

The Quality You Desire COMBINED With The Price You'd LIKE To Pay!

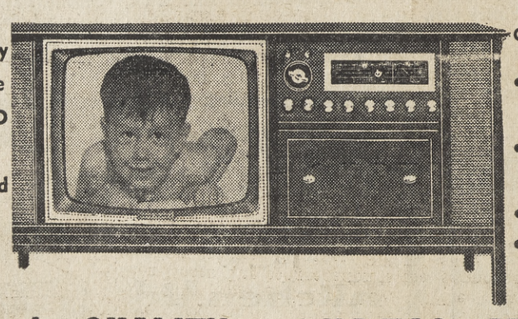

Combine these Features:

- 23-In. TV—23,000 Volts of Power.
- Stereo-Phono with multiple speakers.
- AM-FM Radio
- Lovely Walnut Cabinet.

PRICE + QUALITY = CURTIS MATHES

CM COMBO $279.95 with trade

CURTIS MATHES

23-IN. C-M TV CONSOLE

- 23,000 VOLTS OF POWER.
- FINE WOOD CABINET
- PRICED FROM

$169.95 with trade

MUSIC TOWN

1427 Broadway Plaza, Walnut Creek, 934-2549

OPEN MONDAY, THURSDAY & FRIDAY NIGHTS 'til 9

Waltz through washday with a dryer!

143-WGE-1063

The tempo of washday is relaxed when you have an automatic dryer. You don't have to lift and lug those back-breaking baskets of wet wash any more. (The average homemaker handles about two tons of wet wash a year.)

Ironing is easier, too. New damp-dry settings make clothes come out just right for ironing. And some fabrics come out so wrinkle-free, they need no ironing at all.

You'll be able to dry your wash at any hour of the day or night in any weather. Laundry comes out soft, fluffy... looks and feels good. And a dryer's ultra-violet light gives your clothes the sweet scent of summer sunshine.

You'll save money on clothing—especially for "small-fry". Clothing lasts longer, and fewer clothes and linens are needed when you can wash and dry *any* time. Why not waltz down to your Reddy Recommended Dealer's today?

PG and E Pacific Gas and Electric Company

Reddy Kilowatt Recommended Dealer

THIRD SECTION

ORINDA SUN

FRIDAY, NOVEMBER 1, 1963

A Supervisor's Candidate? Maybe, Says N. Robinson

A rumor persisted in the Central County area yesterday that well-known Lafayette attorney Ned Robinson would compete for the District 2 supervisorial post at next year's election.

When reached at his Oakland law office, Robinson said, "I have not definitely made up my mind. Many friends and groups have urged that I run for election. I am giving the thought very serious consideration.

SO FAR John C. Longaker of Danville and Joseph Sprott of Orinda have formally announced their candidacy for the post now held by Mel Nielsen.

Robinson, a graduate of the University of California's Boalt Law School, is a specialist at real estate and municipal law and represents many central county groups.

He is a partner in the law firm of Breed, Robinson and Stewart. He's also associated with his father, Bestor Robinson.

THE Lafayette man and his wife, Mardy, have four children, Kirk, 9, Jeanne, 7, Brooks, 5, all students at Happy Valley School, and Glenn, 3.

The family residence is at 1195 Glen Road.

Adult Drivers To Be Trained

A class in driver training is being offered by the Acalanes Adult Education Center. The class meets at Acalanes High School at 7:30 p.m.

The driver training program pursues a course in driver education for a period of 20 hours (10 class sessions). After the conclusion of the driver education unit, class members begin the driver training sessions (behind-the-wheel training). Students will accumulate a total of four hours of guided driver training experience.

Registration for the class will begin at 6:30 p.m. at the Acalanes Adult Education office prior to the class session.

GAS TAX

The recent one-cent per gallon California gas tax hike will provide funds to repair, improve, and build new city and county feeder streets and roads, according to the Engineering and Grading Contractors Association.

Decorative Grasses Make Garden Special

Some gardeners go through life without trying anything different, and more's the pity. For more often than not it's the different plants and shrubs which make a garden something special.

We refer you to the various ornamental grasses as a case in point. Except for bamboo and possibly, for the low, mounding festuca which enjoys fairly wide use today, not one gardener in a hundred grows grass or grass-like material outside the area of his lawn. Do you?

GRASS-LIKE plants are suited to many uses in the garden. They are unmatched when planted to border a pond and can be used with ferns to cover the bank by an open stream. They are highly decorative when grown in tubs or as accent plants in the border. Some can be used as ground covers over a large area in sun or shade.

Grasses are something special in the nursery trade, and according to the California Association of Nurserymen their distribution and availability often depends on the individual nurserymen. There are a few species, however, which are generally available in all parts of the state, and these we think you'll like.

Festuca, as mentioned above, is a bunch of fairly popular acceptance. Professional landscapers discovered its decorative quality some years back and began featuring it. You'll recognize its bluish color and low, mounding habit without too much trouble.

FESTUCA makes a good ground cover on its own and for such purposes is offered in flats as small plants. Larger clumps are also available in nursery cans for the impatient gardener or for those who want a few plants to feature in a tub or other special place. Try combining it with brick or gravel in a parking strip, or try it in a rock-garden setting, and by all means try it featured with succulents, perhaps, in a container.

Another to feature in special places or to use among other grass-like plants such as New Zealand Flax in a border of Fountain Grass. A long-bladed grass (up to three feet) with truly grassy appearance, this tropical grass is a wonderful addition to the garden. We like it beside a pond, where the arching stems are beautifully reflected in the water or in a sunny raised bed where it reaches over to keep you company.

Both the grass itself and the shorter, erect flower spikes are purple or crimson in color, adding to the attraction. When dried, the plume-like flowers are handsome indoors with other material in the dried bouquet.

HORSETAIL is a third grass of highly ornamental character and one which you'll also like when you see it. The slender, reed-like stems are up to three feet, occasionally more, in height and jointed like their cousins in the bamboo family. Horsetail is a root creeper and should be confined unless you plan to let it naturalize. Confinement in a tub or other container is one good solution. Try it with Paper Reed and/or other grasses by a pond.

The last offering for today is not actually a grass but it looks enough like one to pass and that is liriope (pronounced leer-eye-oh-pee with accent on the "eye.") A member of the lily family, this unusual cover seems finally to be getting the attention it deserves from landscapers in California.

There are two principal species available and the most widely seen is the Muscari Liriope, so named because its lavender flowers suggest the Grape Hyacinth (Muscari). There's nothing else about the plant that resembles this spring-blooming bulb, however. Liriope's grass-like leaves are light green or variegated in color, making it an excellent companion with Dusty Miller and with the lower Festuca discussed above. Try it also among rocks and, once again, beside a pond. You can't help but like it, and to grow it is to want more.

SAY AHH—Playing doctor and nurse at the Reliez Valley Country Club Halloween party last weekend were Mr. and Mrs. John Buschini. Being treated by the make-believe Ben Casey was Raggedy Ann (Diane Jung) while "young" Ousama Kawar looked on.

Bill Introduced To Create Park Of Muir Home

The National Park Sub-committee of the House Interior and Insular Affairs Committee recently held a hearing on H.R. 439, a bill introduced by Congressman John Baldwin (R), to provide for the establishment of the John Muir Home at Martinez as a National Historic Site. Baldwin was joined by Edward Munns of Concord and by Mrs. Harriet Kelly, secretary-treasurer of the John Muir Association, Martinez, in testifying before the committee in favor of the bill.

Baldwin pointed out that the site would include a nine acre area covering both the Victorian style house which was John Muir's home for more than 20 years, and the Vincente-Martinez Adobe which was owned by John Muir. He pointed out that the advisory board on national parks, historic sites, buildings and monuments at its March 1963 meeting evaluated the John Muir house as possessing exceptional value in commemorating and illustrating the history of the United States and recommended the proposed site for inclusion in the National Park System. He also pointed out that the bill had been approved by the National Park Service, the Interior Department and the Budget Bureau.

MUNNS, who devoted his entire career to the National Forest Service, of which he was a member, reviewed the outstanding history of John Muir and his contributions in the park and forestry field. He pointed out that John Muir has a national reputation for being a founder of the National Park System and the National Forest System.

Mrs. Kelly reviewed Muir's life and pointed out the numerous book and magazine articles which he had written, particularly in the naturalist field. She pointed out that he received honors from Yale, Harvard, Wisconsin and California Universities. She pointed out that he founded the Sierra Club and the American Alpine Club and that the Muir Trail in the Sierra Nevada crest is named after him and the Muir Woods National Monument was created in his honor.

Women's Society Joins Volunteer Bureau of CCC

The Woman's Society of Christian Service at St. Mark's Methodist Church in Orinda is a recent registrant with the Volunteer Bureau of Contra Costa County, it was announced by Mrs. John Selley, president of the bureau.

Mrs. Gene Eppler, Mrs. Clyde Thomas, Mrs. James Sparkman, Mrs. Jeffe Kinser, Mrs. Ted Gillis and Mrs. Cecil Crutchfield, Orinda, and Mrs. Don Nolte of Rheem have completed the eight-hour training session given by the National Society for the Prevention of Blindness in conjunction with its program of detecting the condition known as amblyopia. Amblyopia, or "lazy eye" as it is sometimes referred to, results in impaired vision and/or blindness in one eye. If this eye defect can be checked in the pre-schooler, treatment will be successful.

During the fall and winter seasons, eye screening clinics will be set up in the pre-schools, nursery schools and day care centers in the Orinda, Lafayette and Walnut Creek areas.

Open Burning Is OK With Permit

"Open burning" is again being allowed in the Lafayette Fire District by permit. The ban on open burning during the critica' dry period has been removed.

The Lafayette Fire District wishes to thank all residents for the fine cooperation and assistance during the critical period that open burning was banned and fire patrols maintained.

Analysis shows a reduction in the number of grass and brush fires and the size of area burned. Credit must be given to all residents assisting in the fire prevention efforts, according to Chief Robert A. Winkel.

House of Fashion Wigs of ALAMO

Specialists in Wigs

MACHINE and HAND MADE WIGS, WIGLETS, and HAIRPIECES

PERSONALIZED STYLING . . . JUST FOR YOU!
OVER 40 COLORS

See the New Janique's . . . . . $100 up

837-6818

AIR CONDITIONED
1489 ALAMO SQUARE

ALAMO

Bankamericard Honored Closed Mondays

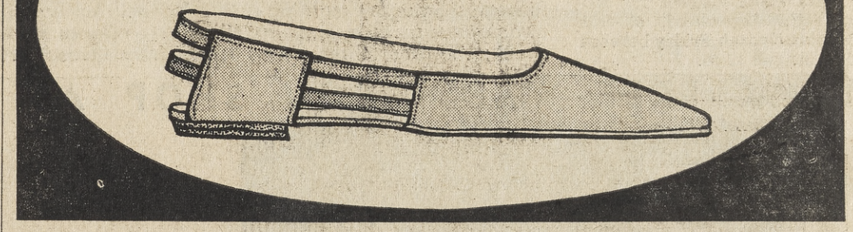

VILLAGE SHOE RACK WALNUT CREEK

Capezios, 9.00 and up. 2 Petticoat Lane, corner of California and Botelho

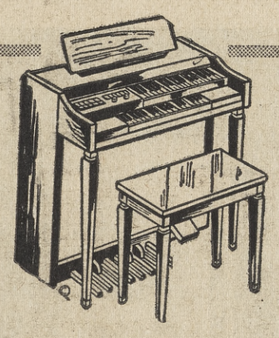

47th ANNIVERSARY SALE!

• PIANOS •

	Regular	Sale
Colonial Maple Spinet with bench	$765	$688
Walnut Spinet with bench, used	$695	$545
French Provincial Cherry with bench	$795	$692
Danish Sculpture Walnut with bench	$910	$698
Satin Ebony Spinet with bench	$565	$496
Rich Mahogany Spinet with bench, used	$660	$425
Italian Provincial Walnut Console	$830	$725
Walnut Console with bench	$1040	$895
Player Piano, new	$1495	$1350

• MANY OTHERS • MANY OTHERS • MANY OTHERS

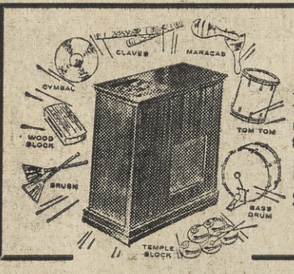

Wurlitzer Side Man

Just dial any rhythm you want, waltz, fox trot, tango, march and many more. Come in for a Free Demonstration.

REG. $395 SALE $340

• GRAND PIANOS •

MASON-HAMLIN 5' 7" Ebony — Floor demonstration	$3619.00
STEINWAY 5' 7" Refinished reconditioned	$2437.00
STARCK Refinished — Perfect tone	$872.00
CHICKERING GRAND A real musicians instrument	$987.00
WEBER ELECTRIC PLAYER Beautiful tone — Have fun	$1788.00
STORY-CLARK GRAND	$618.00

RENTAL PIANOS $7–$8–$10–$12
Rental may be applied toward purchase

• USED ORGANS •

WURLITZER, 2 MANUAL
122 note, 25 pedal board, Exclusive Surlitzer Lifetime Reed Tone Control with large Leslie speaker.
Was $3300.00 NOW $2695.00

WURLITZER 2 MANUAL SPINET
With 13 pedals—Maple finish with leslie speaker. NEW $1895.00 NOW $1060.00

WURLITZER WALNUT SPINET
With exclusive lifetime guarantee. Percussion on both keyboards.
NEW $1565.00 NOW $895.00

WURLITZER CHORD ORGAN
With bench, full percussion.
NEW $695.00 NOW $385.00

HAMMOND CHORD ORGAN
Brown mahogany with bench
NEW $995.00 NOW $445.00

THOMAS ORGAN
with record player—walnut finish
NEW $820.00 NOW $340.00

SAVE $100 SAVE $100 SAVE $100
STUDIO DEMONSTRATORS • RENTALS

• USED PIANOS •

Every piano has been "TONE-CRAFTED" in our service department. All parts are replaced or reconditioned to give you a maximum of service, as proven by our Exclusive 24 Months Full Trade-In Allowance.

Smith & Barnes	$295.00
Kimball	$195.00
Vose & Sons—maple finish	$285.00
Kohler & Chase	$250.00
Wurlitzer Studio	$395.00
Monarch Player	$585.00

MANY OTHERS • MANY OTHERS

Hendrick Piano Co.

Area's Largest And Oldest Music Dealer

WHOLESALE

FREE DELIVERY
TERMS UP TO 48 MONTHS

RETAIL

1245 S. MAIN
WALNUT CREEK
YE 4-9304
Open Mon. & Fri. 'til 9

The Little Daisy presents a

Dutch Auction

Here's a sale where you buy at your own price...if you can stand the suspense of wondering, 'will it be there tomorrow,' when the prices go down again?

PRICES GO DOWN 10% EACH DAY!

THURSDAY, OCTOBER 31 . . . 20% OFF
FRIDAY, NOVEMBER 1 . . . . . 30% OFF
SATURDAY, NOVEMBER 2 . . . 40% OFF

All Fall Merchandise • All From Regular Stock

SWEATERS
Wool, mohair and orlon in various styles and colors. 36 to 40.

DRESSES
Wools and cottons in junior and misses' sizes.

SKIRTS
All wool in assorted colors and styles. Sizes 8 to 18.

BLOUSES
All cotton in an assortment of designs and colors. 32 to 38.

COATS
All purpose and all weather coats. Broken size range.

HANDBAGS
A good assortment of styles and materials.

LAFAYETTE STORE ONLY

the Little Daisy

971 MORAGA ROAD

Child-Planning Center Opened To All Who Ask

In response to the many women requesting help in the planning and spacing of their children in order to protect the health of their families and themselves, the Contra Costa Council for Responsible Parenthood was organized. The council provides education upon request which is compatible with individual belief and needs.

The establishment of three information centers to answer telephone or mail inquiries on child-spacing or problems of infertility or sterility was announced by Mrs. Sedgwick Mead of El Cerrito, acting president of the council.

Information, education and referral services for persons with problems related to family planning for residents of Walnut Creek, Alamo, Danville, Martinez, Concord, Pleasant Hill, Lafayette and Orinda may call the Contra Costa Council for Responsible Parenthood, 932-2231 Monday through Friday between 10 a.m. and 12 m.

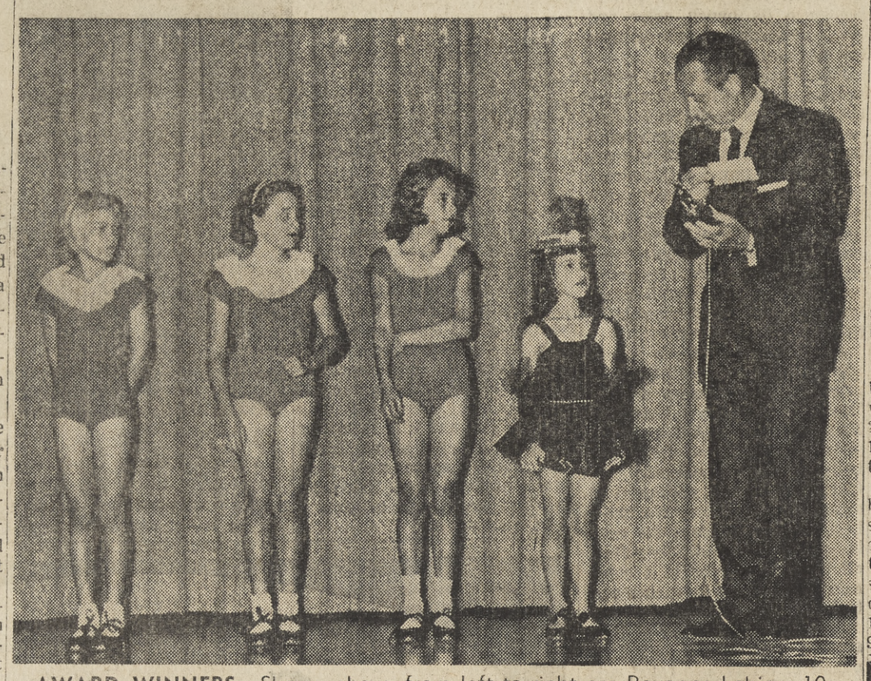

AWARD WINNERS—Shown above from left to right are Roxanne Lebien, 10; JoAnne Acerbis, 11; Karen Shank, 10, and Shelley Marsan, 6, about to receive their two-years' perfect attendance awards from Art Linkletter, television star. Presented Saturday morning at the Ygnacio Valley High School auditorium, the awards were made by the Linkletter-Totten Dance Studios. Karen is from Walnut Creek; the other three young ladies from Pleasant Hill.

Obituaries

ROY B. MULLINS

Roy B. Mullins, 50, of 1834 Del Rio Drive, Lafayette, died last week of an apparent heart attack. Services were held last Friday at Oak Park Hills Chapel, Walnut Creek.

International staff representative for the U.S. Steel Workers of America, he had lived in Lafayette 12 years.

He is survived by his wife Helen and the following children: Michael Mullins, Penni Sherwood Mullins and Robert Sherwood Mullins of Lafayette, Gustav Sherwood of Kensington and Nicholas Sherwood of Arroyo Grande.

Also surviving are his parents, Mr. and Mrs. C. R. Mullins, two brothers, James and Robert, and a sister, Blanche Mullins, all of Los Angeles.

MULLINS

Funeral services for Roy B. Mullins, 50, were conducted Monday in the Wee Kirk o' the Heather, under the direction of Forest Lawn Mortuary. Born in Commerce, Texas, he resided at 1834 Del Rio Drive, Lafayette, for the past 13 years. He was a staff representative for the United Steel Workers Union. He is survived by his wife, Helen, and four sons: Nick Sherwood, Arroyo Grande, Calif.; Gus Sherwood, Kensington, Calif.; Robert, and Michael, of Lafayette; also two daughters, Mrs. Dianne Bauer of El Cerrito and Penny Mullins of Lafayette. Interment was in Forest Lawn Memorial Park.

JANE KIESEL

Funeral services were held last Tuesday for Mrs. Jane B. Kiesel, 84, at St. Stephen's Episcopal Church. Mrs. Kiesel was the mother of Robert Kiesel, former U.C. track star.

She is survived by four children: Robert A. Kiesel of Ogden, Utah; Mrs. Phyllis Barker of Orinda; Mrs. Corinne Singleton of Phoenix, and Ogden Kiesel of Lafayette.

Mental Health Group to Hold Holiday Bazaar

A holiday bazaar sponsored by Relations and Friends Together will be held at the Kiwanis Club, 2262 Sunset Ave., Concord, from 1 to 4:40 Thursday and from 9 to 4:30 next Friday.

Proceeds from the sale will benefit the group's projects of supporting mental health. Anyone wishing information about the project, or wishing to donate saleable articles or plants, may call Mrs. E. Methven at 685-1675 or Mrs. Brumbaugh at 934-9568.

Lighting Fixtures
Lafayette Appliance and Electric
Phone: 284-4627

Rug Cleaning, Repair
YE 4-3202
Peshon Rug Works
2106 Main St., W.C.
Free Estimates
Pickup & Delivery Service
Alterations—Installations

EL REY THEATRE
Wed., Oct. 30 thru Tues., Nov. 5
Paul Newman
Joanne Woodward
in
"A New Kind of Love"
Sat. Matinee 10-12 & 2 p.m.
Also Sunday 1 & 3 p.m.
"The Miracle of Santa's White Reindeer"
and
Walt Disney's
"The Hound That Thought He Was a Raccoon"
ALL SEATS 50c

PARK LAFAYETTE
Oct. 30 thru Nov. 5th
Sidney Poitier
in
"Lilies of the Field"
Winner of Film Awards
Sat. Matinee 10-12 & 2 p.m.
Also Sunday 1 & 3 p.m.
"The Miracle of Santa's White Reindeer"
and
Walt Disney's
"The Hound That Thought He Was a Raccoon"
ALL SEATS 50c

PARK FREE WHEN YOU SHOP AT CAPWELL'S-WALNUT CREEK . . . IT'S FREE . . . AND EASY!

Capwell's
FINER STORES

sale
FOR THE HOME

ZENITH 23" CONSOLE TV
HANDCRAFTED CHASSIS!
248.88
Nothing down, $15 monthly. Adds little to your CAP-Account payment.
- Super-sensitive reception.
- Genuine walnut veneer

Greater operating dependability . . . fewer service problems with this fine Zenith console TV. The chassis is handwired . . . New "perma set" tuner permits razor sharp picture adjustment. Pictures are clearer, brighter. Danish "lo boy" cabinet fits fashionably into all decorating schemes! 23" diagonal measurement.

Capwell's TV's, Third Floor, WALNUT CREEK

SOLID MAPLE BEDROOM OR DINING GROUPS ON SALE NOW AT SAVINGS!
Your choice. Each 69.95
Nothing down, $5 monthly. Adds little or nothing to your CAP-Account payment.
- Regularly 79.95 each piece.
- Fine eastern construction.
- Timeless elegance!

Maple . . . the traditional favorite in fine homes everywhere . . . now on sale at Capwell's at very special prices. Choose from many pieces, each quality constructed . . . lovely to look at and so easy to live with! Dovetailed, dustproofing drawers. Cedar lined bottom drawers. Your choice of these popular pieces:

Dresser base
Trundle bed
Dresser desk
Step chest
42" round table
Bed/commode
2 panel beds
Bunk beds
2 twin bookcase headboards
Set of 4 mates' chairs
Desk

Most pieces available also in rich, solid Oak at the same price. Additional pieces also on sale at special low prices, come see!

Capwell's Furniture, Third Floor, WALNUT CREEK

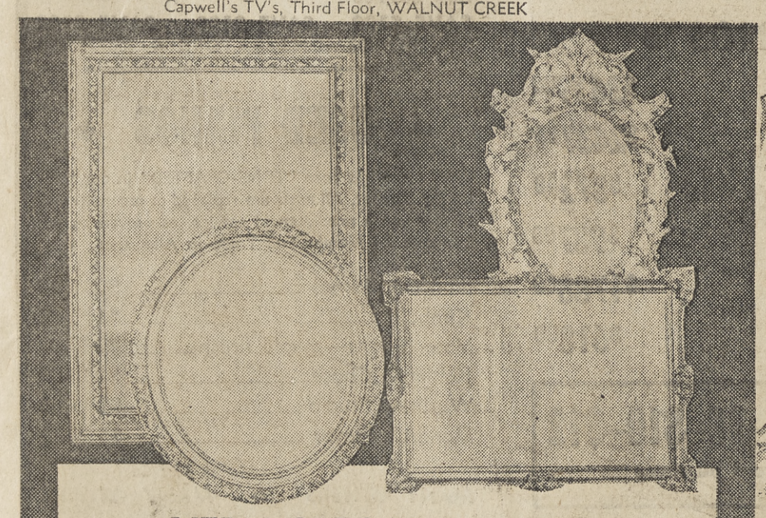

VERY SPECAL FRAMED PLATE GLASS MIRRORS!
$25 $35 $40
Nothing down, $5 monthly. Adds little or nothing to your CAP-Account payment.
Fine twin ground plate glass mirrors . . . A true reflection of elegance for any home! Here at Capwell's at remarkably low prices, framed in a variety of fashion-wise styles and shapes to add richness to your holiday home.

Capwell's Mirrors, Third Floor, WALNUT CREEK

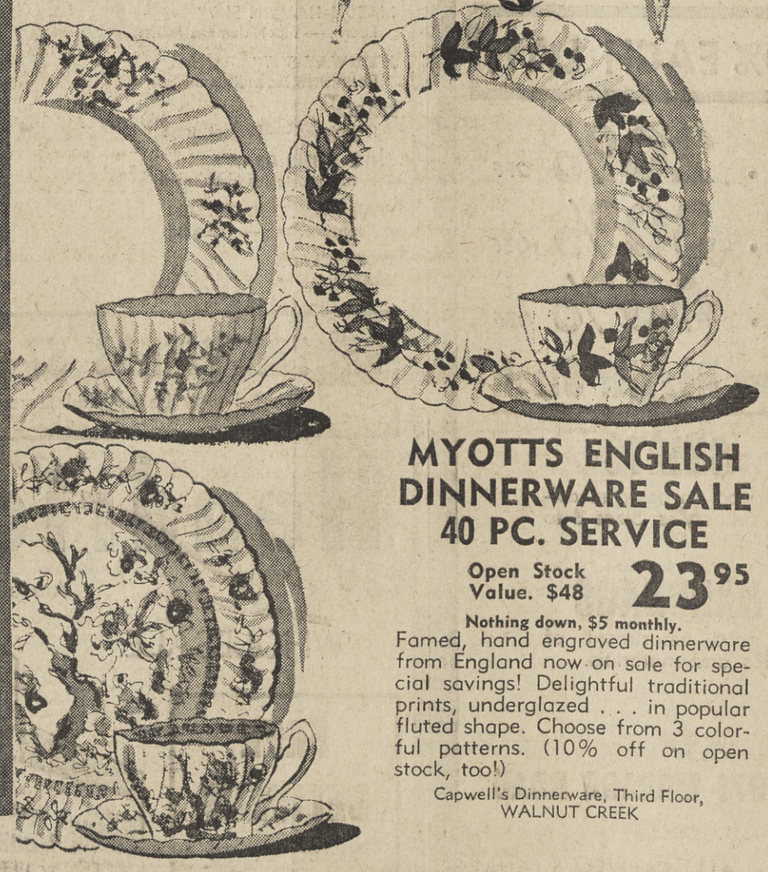

MYOTTS ENGLISH DINNERWARE SALE
40 PC. SERVICE
Open Stock Value. $48 23.95
Nothing down, $5 monthly.
Famed, hand engraved dinnerware from England now on sale for special savings! Delightful traditional prints, underglazed . . . in popular fluted shape. Choose from 3 colorful patterns. (10% off on open stock, too!)

Capwell's Dinnerware, Third Floor, WALNUT CREEK

SAVE! CROWN STEMWARE
REGULARLY 1.25 EACH
Special each 79c
Color complement for your china . . . vibrant stemware by Crown! Choose from goblets, sherberts, wines, tumblers, berry bowls, salad plates, in current shades of olive green, gold, cobalt blue or ruby.

Capwell's Glassware, Third Floor, WALNUT CREEK

The smart shopper uses . . . a CAPWELL'S CHARGA-PLATE

CAPWELL'S-WALNUT CREEK STORE HOURS: Mondays, Thursdays and Fridays, 9:30 to 9:30; other days 9:30 to 5:30; South Broadway; YEllowstone 5-1111 (935-1111)
REMEMBER . . . . . ALL CAPWELL'S CHARGE ACCOUNTS GOOD AT ALL FOUR CAPWELL'S STORES . . . . . AT ALL FOUR CAPWELL'S STORES

Vets Urged to Update Their GI Insurance Heirs

Contra Costa County Veterans Service Officer William Smaker today urged local veterans to check their GI insurance beneficiary listings.

"The failure of many veterans to change beneficiaries to suit their desires as circumstances are changed by marriage, divorce or death," said Smaker, "has become an increasing problem within the Veterans Administration."

Smaker pointed out that the law requires the VA to pay insurance claims to the listed beneficiary. The upshot is that from the veteran's point of view the original list of beneficiaries is sadly out of date.

"Veterans should constantly review their insurance," said the local service officer. "And, if the beneficiaries are out of date, they should see that the necessary changes are made."

Those wanting to update the beneficiary listing can do so by writing the VA office to which they send their insurance premium payments, Smaker concluded. The letter should include their full name and their insurance policy number ,as well as the old and new beneficiary listings.

Youth Concert Tickets Go on Sale This Week

Tickets for the ninth annual series of the Central Contra Costa Youth Concerts are now being sold by school area workers after the campaign kick-off was held Tuesday noon at a dessert served at the Pleasant Hill Nut Bowl.

Gerald Meeder, music coordinator of the Orinda Unified School District was the featured speaker at the meeting. Dean Pollycove, eighth grade student at Oak Grove Intermediate School and winner of the Youth Concerts' Pacific Music Camp scholarship last spring, entertained with a cello solo.

With the mail order campaign closed, the remaining tickets were allotted to their workers by the following area chairmen: Mmes. James Wilhelm, Lafayette; Chas. Merrell, Orinda-Moraga; George Reed, Alamo-Danville; Francis Showalter, Walnut Creek; Clark Skadden, Concord; Jack Cotteral, Pleasant Hill; Martin Radke, Pleasant Hill-Concord.

The San Francisco Boys' Chorus will open the series with a program on Dec. 8. These boys under the direction of Madi Bacon have developed high standards of performance and are the pride of San Francisco.

The New Christy Minstrels, the "Big Band of Folksinging," will appear on the second program Jan. 19, 1964. The popular recording, television and stage stars, with Randy Sparks as their leader, will sing and play a variety of instruments — banjo, guitar, violin, harmonica, mandolin, recorder and bass. Nine singers with an average age of 22 years comprise the group.

On Feb. 16 the Oakland Symphony will be returning for its second series' appearance. Former subscribers will be looking forward to another thrilling performance under the baton of Gerhard Samuel, a most gifted young conductor.

Closing the series on March 15 will be Joel Andrews, well-known Bay Area harpist, and his Lyra Ensemble consisting of flutist Raymond Fabrizio and cellist Sally Kell. They will perform in a variety of combinations to make an appealing program.

These concerts, particularly designed for the enjoyment of children with their parents, are only one hour in length, and are presented on Sunday afternoons at the Las Lomas High School auditorium in Walnut Creek. Ticket price for either adults or children is only $3.50 for the series. No single concert admissions will be sold.

For further information call the campaign manager, Mrs. Ned Floyd.

LIVES SAVED

One human life is saved, four injuries avoided, and $50,000 in damages prevented, for each 10 miles of freeways as compared to trunk highways, because of safety factors in design, according to the Engineering and Grading Contractors Association.

MUTUAL FUNDS
Phone or Write for FREE Booklet
"THE MODERN WAY TO INVEST"
M. F. Cardwell
2055 Mt. Diablo Boulevard
Walnut Creek, California
Bus. Phone 935-1424 Res. 685-4771
Associate
MUTUAL FUND ASSOCIATES, INC.

El Charro
INCOMPARABLE
MEXICAN FOOD
DINNERS SERVED
TUESDAY thru SATURDAY
4:30 to 10:00 p.m.
SUNDAYS & HOLIDAYS 3 to 9 p.m.
CLOSED MONDAYS
FOOD TO TAKE OUT — PHONE 284-9929
3339 MT. DIABLO BOULEVARD
EAST END OF LAFAYETTE
KITTY CORNER FROM WESTERN SAND AND BRICK

Special Prices for Thursday, Friday and Saturday
October 31, November 1 & 2
DANISH PASTRIES
All Your Favorites. Reg. 90c
Freeze them at this price 6 for 69¢
ORDER BEAUTIFULLY PACKAGED
Fresh Holiday Baked Goods
for Christmas Gifts for business friends or any good friends . . . NOW.
We address and mail for you.
Mail Holiday Goodies Overseas Early
Sugar Plum Pastries
at all three locations . . .
1355 Main St. Walnut Creek
Concord Blvd. and Colfax, Concord
Co-op Market Geary Rd., W.C.

mister G
dresses 17.
includes double knits, mohair loops and crepes. VALUES TO 30.
capris 9.99
by a manufacturer famous for fit VALUES 18.
1436 Broadway Plaza, Walnut Creek
OPEN MONDAY, THURSDAY and FRIDAY 'til 9
Phone YE 5-8300 of course, charge it

LOTS OF FREE PARKING AT CAPWELL'S-WALNUT CREEK STORE . . . IT'S FREE . . . AND EASY!
Capwell's FINER STORES
sale
FOR THE HOME

Please bring these measurements . . .

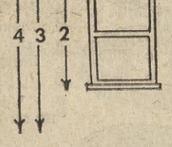

1. window width
2. window length
3. length to floor
4. ceiling to floor.

SHOP-AT-HOME
Call YE 5-1111 (935-1111)
Make an appointment for a decorating expert to visit your home and assist you in room planning. He'll bring sample drapery fabrics, carpet swatches, etc., to let you select the furnishings right in your own home. No charge or obligation!

CUSTOM-MADE DRAPERIES WITH LABOR AND LINING!
ALL for the price of the fabric. Yd. 1.99 to 5.99
Have your favorite drapery fabric made to measure by experts and completely lined with cotton sateen, all for one low price per yard! Come, choose from our "glamour" group of over 40 fabrics. Everything from airy sheers to sumptuous heavy textures . . . sun protected for a longer, lovelier life!
Nothing down on purchases of $20 or more.
Adds little or nothing to your CAP-Account payment.
Capwell's Draperies, Third Floor, WALNUT CREEK

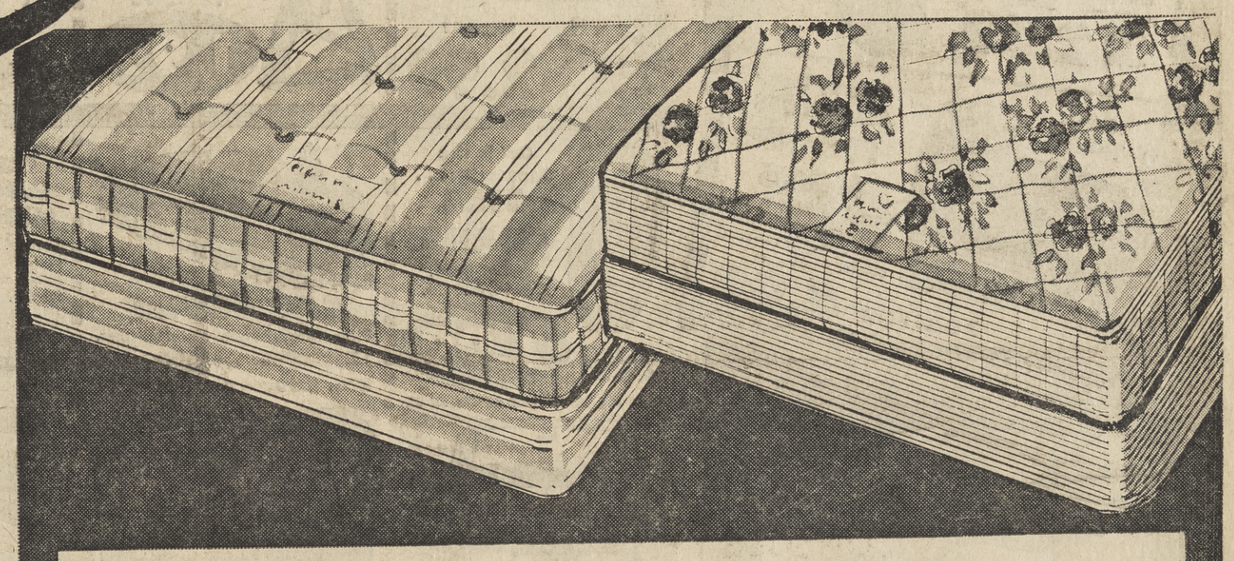

EXCEPTIONAL VALUE! SIMMONS BACK-GUARD
Nothing down, $5 monthly SET 69.88
Compare at 89.95. The perfect sleep set for people who want solid support . . . Simmons' extra firm construction provides excellent "backing" for a good night's sleep! Twin or full.

FAMED SLEEP SETS SIMMONS COUNTESS
Nothing down, $5 monthly SET 79.88
Last November, the price on this fine sleep set was 99.95! Nylon puff Celacloud® (acetate fill) top is luxuriously soft, yet supplies necessary support. Lovely to look at, too! Twin or full size.
Capwell's Sleep Shop, Third Floor, WALNUT CREEK

AUT. ELECTRIC BLANKET SALE
Twin Size 12.99
Compare at 14.99. Luxury blend of 75% rayon, 15% cotton, 10% acrylic. Use fitted or flat! 16.99 Full, **14.99;** 19.99 Dual, **17.99;** 44.99 King, **37.99.**

SALE! DACRON® 19x25" PILLOWS
Compare 4.99 3.99
Shelbar's exclusive Shelspun finish fluffs up the DuPont Dacron® polyester fill. Red Label assures top quality! 5.99, 20x26" **4.99;** 6.99, 21x27" **5.99;** 8.99, 21x36" **7.99**

BIG SAVINGS! DOWN PILLOWS
19x25" size 8.99
All imported European goose down in sturdy, downproof cotton ticking! An exceptional buy. 16.95, 21x27", **13.99;** 23.95 20x36" bolster, **19.99.**
Capwell's Bedding, Third Floor, WALNUT CREEK

ALL-WOOL BRAIDED RUGS. REG. 79.99
102x138" 59.99
Nothing down, $5 monthly
The handcrafted look you love . . at a price you'll approve of! In 4 rich color combinations of virgin wool face yarns . . U.S. Laboratory tested! Terrific buy!

	Reg.	Sale		Reg.	Sale
22x42"	8.95	6.99	30x54"	14.95	10.99
42x66"	22.95	17.99	66x103"	59.95	39.99
			91x114"	69.95	54.99

Capwell's Carpets, Third Floor, WALNUT CREEK

SPECIAL! ALL-WOOL HAND HOOKED RUGS
Reg. 119.99 9x12' 99.99
Nothing down, $8 monthly
Capwell's own imports from the Orient. Created by masters of their craft with elegant floral centers bordered by rose, green or beige. (Not all sizes in every color.)

	Reg.	Sale		Reg.	Sale
24x36"	6.95	5.95	10x14'	159.95	143.95
27x48"	8.95	7.95	11x15'	189.95	169.95
36x60"	17.95	15.95	12x18'	249.95	224.95
48x72"	28.95	25.95	30"x9'	32.95	28.95
6x9'	69.95	59.95	30"x12'	44.95	39.95
8x10'	89.95	79.95			

The smart shopper uses . . . a **CAPWELL'S CHARGA-PLATE**

CAPWELL'S - WALNUT CREEK STORE HOURS: Mon., Thurs., Fri. 9:30 to 9:30, other days 9:30 to 5:30; S. Broadway; YE 5-1111 (935-1111)
REMEMBER . . . ALL CAPWELL'S CHARGE ACCOUNTS GOOD AT ALL FOUR CAPWELL'S STORES . . . AT ALL FOUR CAPWELL'S STORES

GRAND AUTO STORES

TIRES • BATTERIES • BRAKES | SERVICE DEPARTMENT | SEAT COVERS • MUFFLERS • SHOCKS

17th ANNIVERSARY SALE

Our sincerest thanks go to the millions of customer-friends who have made our 17 years of success possible! We will continue to offer top quality merchandise at the lowest possible prices!

IRV, SAM, and MAX

OPEN A GRAND CREDIT ACCOUNT FOR CHRISTMAS SHOPPING!

BRAND NEW "AC" SPARK PLUGS
#44-45-46
Compare at 1.03 each
46c ea.

BATTERY BOOSTER CABLES
Borrows power from another car to give you instant start.
Reg. 1.39
89c

RED HOT AUTOMOTIVE SPECIALS FROM GRAND!

14.95 VALUE! COMPLETE SET!
PLASTIC COATED FIBER
SEAT COVERS
Fantastic value for front and rear seats both. Leatherette trim. Double stitched. Choice of colors. For most all cars thru 1960. Installation Available
9.95 SET

METAL TO METAL
SAFETY BELTS
Buckle down with Grand's low priced, State & CAA approved Safety Belts.
REG. 4.10 2.69

8.44 VALUE!
Heavy Duty ALL ACROSS
FLOOR MATS
Complete front & rear floor coverage for most all cars. Assorted colors.
BOTH FOR 4.99

TERRY CLOTH THROW COVERS
REG. 3.99 SALE!
Washable & warm for winter driving.
1.99

'PEAK' WHEEL DISC
Triple chromed universal type disc enhances any car.
SET OF FOUR 6.99

FAMOUS BRAND **SEAL BEAMS**
For all 12 volt cars. Including high or low beam headlights.
REG. 1.39
88c

GLASS-PAK **MUFFLERS**
Save gas . . . add horsepower! Seamless construction with No burn-out and No blow-out! For most popular cars.
$6.50 VALUE! 3.99

AMP & OIL PRESSURE GAUGE
What Detroit forgot! Complete with chrome housing.
REG. 4.99
2.99

JACK STANDS
Extends from 12" to 18". Safest way for working under car.
REG. 3.98
1.99

TRAVEL TRASH BASKET
Hooks on to any car knob. Assorted colors.
REG. 69c
35c

IGNITION TUNE-UP KITS
Includes POINTS, ROTOR, and CONDENSER. Chev. '48-'52.
98c

Go! in the Snow with . . .
TIRE CHAINS
Sizes: 670x15, 750x14, 600x16.
REG. 9.95
7.99

PLASTIC **CAR COVER**
Protect your car from winter weather.
13½ ft. x 24 ft.
REG. 5.50
3.49

BODY MOUNT MIRROR
Large 4½" round head. Mount easily on door or fender.
SALE!
98c

Deluxe 6x9 **REAR SPEAKER KIT**
HI-FI universal speaker kit. Multi impedance will work with all types of radios including transistorized radios.
$8.95 VALUE!
6.95

SLIP
AS ADVERTISED ON TV . . . NOW AVAILABLE AT ALL GRAND AUTO STORES
Not an additive but an Oil Supplement. Multiplies oil's friction reducing power, makes it work better. Engines use less gas and oil.
2.65

GRAND CHAMPION MOTOR OIL
4,000 miles of dependable lubrication. Full qt.
SAE Approved
17c

MAC MILLAN MOTOR OIL
Heavy duty world famous oil at a new low, low price.
Compare at 55c
2!

JOHNSON'S "J WAX"
Goes on quickly, holds up longer than any other wax . . .
79c

CAR WASH MOP . . . Reg. 1.19 . . . . . 59c

STANDARD **TV ANTENNA HEAD**
$4 Value!
2.19
TV ANTENNA KIT Includes: 5' mast, 30' guy wire, 50' lead-in and hardware . . 3.99

STATION WAGON PAD
100% foam filled. Universal fit for most wagons. Makes comfortable sleeping area.
REG. 7.88
4.99

INFLA-TIRE
REG. 98c
56c
Puts an end to dangerous roadside tire changing! Infla-Tire both inflates tire and stops the leak.

MAGNETIC **FLASHLIGHT**
Heavy magnet holds light firmly to any metal. Keep both hands free while working.
sale!
79c

POWER HOUSE **BATTERY CHARGER**
Full 2 Amp charge provides full starting power in a few hours. 6 or 12 volt.
REG. 9.95
6.99

ALL TRANSISTOR **RADIO**
Handsome pocket size radio at a fantastic low price. Reg. 4.99.
3.99

TOYS! 100'S OF TOYS! . . . FOR GIRLS & BOYS . . . LAYAWAY TODAY!

LIONEL'S "TRENDSETTER" TRAIN
LOOK, WHAT YOU GET:
• Steam loco and slope back • Tender • Flat car with girder • CTC lockon • Instruction sheet • 25-watt transformer • 8 sections of curved track • Colorful caboose.
$15 VALUE! 7.88

"GAYLORD" The Pup
Gaylord can do practically anything a real dog can do . . . walk along side his owner, walk uphill and down, climb shallow steps. Hold a bone in his mouth and bark.
E-Z TERMS 10.87

LIONEL-SPEAR 8-PIECE ELECTRIC PHONOGRAPH
Set includes: 2-speed phonograph in handsome carrying case, two 45 RPM and 78 RPM records, record rack and two packages of needles.
E-Z TERMS 10.87

BATTERY OPERATED SEWING MACHINE
Actually sews . . just like mommy's. Complete with light to see what you're sewing. Includes extra needles, thread, sewing cloth etc.
4.19

DELUXE HOME POOL TABLE
HERE ARE SOME OF THE FEATURES: Rounded corners and steel return alley. Rubber cushions. 15 numbered balls and cueball. Polyethylene rack. 2 24" cue sticks. Score markers on frame.
E-Z TERMS 8.79

Grand has a trike for every tot!
10" TRIKE
7.77
Here is a great "First" trike for any little beginner. With adjustable seat, ball bearing wheels.

ETCH A SKETCH
2.19
You have seen it on TV—the famous Magic "Etch-a-Sketch". Hours of fascinating fun for the whole family. Unlimited design possibilities.

MATTEL'S BEANY & CECIL GE-TAR
Cecil's eyes move . . . his tongue wags! All in time to the "Beany-Cecil" tune.
1.49

FANTASY TEA SET
Beautiful service for 6. Filigree plates. Hobnail pattern teapot, cups, creamer and sugar.
1.87

MATTEL'S SHOOTIN' SHELL WINCHESTER
Shoots safe Shootin' Shells and fires caps. Triggers single shots or there's blazing, rapid fire action with secret automatic trigger. Comes with ammunition. Rifle 26" long.
1.87

"76" PROFESSIONAL BASKETBALL
OFFICIAL SIZE AND WEIGHT
Deep pebble grain cover. Seams striped in black.
SALE!
3.79

MUSICAL ROCKER
Select hardwood with a Light Maple finish. Imported music box plays as child rocks.
5.88

GRAND AUTO STORES

PLEASANT HILL

STORES OPEN 7 DAYS A WEEK
ACROSS FROM PAYLESS
2077 Contra Costa Blvd. 686-5922 – 686-5923
NEW STORE HOURS: Mon. thru Fri. 10 a.m. to 10 p.m. Sat. 9 a.m. to 9 p.m.
Sunday 8:30 a.m. to 5 p.m.
Service Dept. Open Mon., Thurs., Fri. 'til 10 for Your Convenience
Tuesday, Wednesday, Saturday 'til 6 p.m.

Lost Any Valves Lately? Just Call on CCCWDTWD

If you happen to see a man with a pre-occupied look equipped with earphones, pushing a device in front of him that resembles a mine-detector, do not be surprised. He is not looking for "mines" — he is a valve inspector from Contra Costa County Water District's Treated Water Division hunting for a lost valve, buried somewhere in the street or parking strip.

Frank W. Johnson, TWD superintendent of distribution, has had numerous telephone calls from puzzled householders who wanted to know what the men were doing.

He says that he's always happy to report that they are valve inspectors whose job title explains exactly what they do.

Scattered through the many miles of mains in TWD's distribution system there are several thousand valves, installed when the lines were laid to permit shutting off the water for repairs and tie-ins for new services or to be closed in case of emergency.

The valve inspector's job is to locate each valve as indicated on the system map and see if it functions, by closing and opening it. In case of malfunction, repair or replacement is made.

After servicing the valve covers are painted white for identification. A few valve covers are painted dark blue to denote water zone control points, while others may be painted yellow to signify gate valves that control fire hydrant flow.

Johnson says that his inspection crew has been very surprised to find occasionally a valve closed, which probably explains chronic service complaints from that general area. How did the valve get closed? Who was the culprit who left it that way? These are among the daily mysteries of the waterworks business, Johnson observed.

In answer to the question of how a valve gets "lost," Johnson explained that all valves are protected by a covered steel casing with a lid to permit access. These "valve cans" are supposed to be level with the surface of the ground.

But over the years, some "cans" get covered with dirt from two to six inches deep. Others, in the streets, have been paved over long ago when the thoroughfare was resurfaced.

And that's the reason for the man with the mine-detecting apparatus. Once a missing valve is discovered, the can is brought up to the proper level and one more active valve is checked off on the grip map.

Johnson said he was unable to estimate how long it will take the two men to cover the entire system because they have additional duties to perform in the course of their inspections.

For example, there are blow-off valves on all dead-end mains which have to be opened up and flushed clear of rocks, sticks and other objects that somehow find their way into the lines.

"Maybe they'll find some money at the end of one of those pipes some day, said Johnson. "At least it's something to look forward to."

Nursery School For Tiny Tots

St. Paul's Parent Cooperative Nursery School at St. Paul's Episcopal Church, 1924 Trinity Avenue, Walnut Creek, is a part of the parish educational program and is open to families of three and four year olds whether they are members of the parish or not.

Its purpose is to privide recreation and education for preschool children through a cooperative organization under the supervision of a trained director, Mrs. Irving C. Jensen. Her assistant is Mrs. John D. Foster.

The school has two sections—the four year olds on Monday, Wednesday and Friday; the three year olds, Tuesday and Thursday. School hours are from 9 to 11:30 a.m.

Officers of the school organization are Mmes. W. E. Berke, president; Robert Bender, vice-president; Fred Oberholzer, secretary; and John Willcox, treasurer. The Rev. Alfred B. Seccombe, rector of St. Paul's, is on the executive board and Mrs. Peter Ganyard serves as the representative of St. Paul's education committee on the board.

GRAND AUTO STORES

17th Anniversary Tire Sale!

IN CELEBRATION OF OUR ANNIVERSARY, WE OFFER OUR CUSTOMERS THESE FANTASTIC TIRE VALUES!

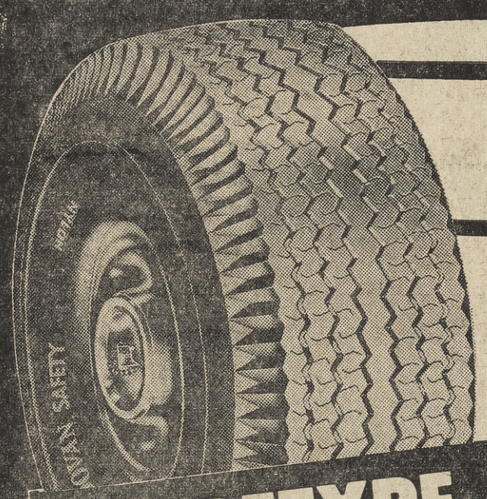

21 MONTH ALL ROAD HAZARD GUARANTEE

FULL 4-PLY CORDOVAN "SAFETY" NYLONS

MADE BY THE WORLD'S LARGEST TIRE MANUFACTURER! Dual laminated inner liner prevents air seepage, guards against blow-outs and punctures.

TUBETYPE
650x15, 670x15, 710x15, 760x15 Blackwalls
10.88 Plus tax & tire off car

TUBELESS
670x15, 750x14, 600x13, 650x13 Blackwalls
11.88 Plus tax & tire off car

WHITEWALLS JUST 1.95 MORE!

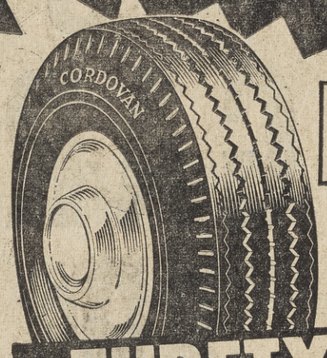

15 MONTH ALL ROAD HAZARDS GUARANTEE

CORDOVAN 4-PLY "VOYAGER" NYLONS

Brand new, not recaps . . . 100% Nylon strength . . . tru-sized to maintain same shape throughout service life.

TUBETYPE
670x15 Blackwall E-Z CREDIT TERMS!
7.88 Plus tax & tire off car

TUBELESS
750x14 Blackwall E-Z CREDIT TERMS!
9.88 Plus tax & tire off car

ALL TIRES INSTALLED FREE! NO MONEY DOWN On approval of credit.

24 MONTH GUARANTEE!

CORDOVAN "CHAMPION" BATTERIES

Its what's inside that counts! • Hand soldered leak-proof terminals • More plates for extra power • Greater "Electrolite" volume than any battery, for cooler, longer life • Shock resistant hard rubber cases.

6 VOLT NO. 1 or 2L 6.88 EXCH.

12 VOLT NO. 24s 9.88 EXCH.

GRAND AUTO STORES

PLEASANT HILL STORES OPEN 7 DAYS A WEEK
2077 Contra Costa Blvd., Across from Payless, 686-5922, 686-5923

OPEN 7 DAYS

NEW STORE HOURS: Mon. thru Fri. 10 a.m. to 10 p.m. Sat. 9 a.m. to 9 p.m.
Sunday 8:30 a.m. to 5 p.m.
Service Dept. Open Mon., Thurs., Fri. 'til 10 for Your Convenience
Tuesday, Wednesday, Saturday 'til 6 p.m.

CALIFORNIA GROWERS WHOLESALE NURSERY

CLOSE-UP SALE

We are not going out of business. We will be open through Nov. 17. Then we will reopen in the spring

NURSERYMEN, GARDENERS, PUBLIC WELCOME!
OPEN 9 a.m. to 5 p.m.
Closed Wednesdays

LAST TWO WEEKS!

Landscape your whole yard!

ANY 50 GAL. CAN SHRUBS TREES VINES $29.88

You choose 'em! Bottle Brush, Junipers, Mirror Plant, Gardenias, Raphiolepsis, Festuca, Philodendrons, Palms, Veronica, Honey-bush, Aralia, Ligustrum, Pines, Sun or Shade Azaleas, Fatshedera, Nandina, Podocarpus, Evergreen Ash, Brazilian Pepper Tree, Saxifraga, Pittisporum, Cotoneaster, Sarcocca, Evergreen, Clematis, Wisteria, Honeysuckle and many more: Retail values to $1.75 NONE OVER 69¢ each
PLANTS for sun or shade areas.

Meyer or Eureka LEMONS
Nice Plants in Gallon Cans SPECIAL 49c ea

HOUSE PLANT FOOD
Reg. 79c Now pt. 39c
or 3 pts. 1.00

SHORE or TAM JUNIPERS
Nice Plants In Gallon Cans 49c ea
10 for 4.77

VITAMIN B-1
Stops transplant SHOCK
Retail 89c NOW 59¢

LANDSCAPE SIZE SHRUBS
5 GALLON CANS
For more immediate effect!
Thuyas, Hollywood Junipers, Tree Roses, Italian Cypress, Evergreen Ash, Liquidamber, Lilacs, Bougainvilleas, Lemons, Limes, Sun Camellias, Arborvitae, Barberry, Dogwood, Alders, Flowering Crabapples, Dwarf Apples, White Birch, Forbes Cypress, Honeylocust and many more.
Retail values to 7.50 2.25 EA.

JUNIPERS
LANDSCAPE SIZE IN 5 GAL. CANS
Pfitzer Juniper
Blue Pfitzer Juniper
Golden Pfitzer Juniper
Armstrong Juniper
Shore Juniper
Tam Juniper
EXTRA SPECIAL 1.99 EACH
5 for $9.88 OR

CAMELLIAS
up to 2 ft. Tall:
SIX POPULAR VARIETIES 5 for 2.25 or 49c ea

80 LB. PEAT MOSS
Compressed from 9 ft.
$3.95 Retail 3 bales for $7.99 $2.75 ea.

SNAIL PELLETS $1.69 Value 99¢

REDWOOD COMPOST
Aged and Nitrified You fill the bag. $3.50 yard 59¢ BAG

PURE THICK FISH EMULSION
4.95 Value SPECIAL Gallon $1.99

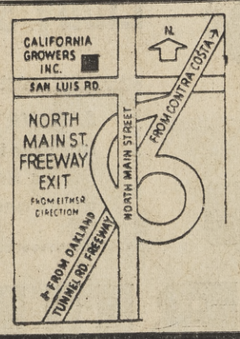

CALIFORNIA GROWERS, INC.
1530 San Luis Rd.—Corner No. Main St. and San Luis Rd.
WALNUT CREEK

Your BANKAMERICARD welcome here

Del Monte Foods

Stewed Tomatoes	16-oz. Can	5 for $1
Green Peas	Early Garden 17-oz. Can	5 for $1
Green Beans	Cut—16-oz. Can	4 for 89¢
Asparagus	Mary Washington—All Green 14½-oz. Can	39¢
Sliced Pineapple	14½-oz. Can	4 for 89¢
Peas & Carrots	16-oz. Can	4 for 89¢

Del Monte Juice Drink	Pineapple-Grapefruit Del Monte—46-oz. Can	4 for $1
Del Monte Tomato Juice	Del Monte 46-oz. Can	4 for $1
Del Monte Tomato Sauce	Del Monte 8-oz. Can	3 for 19¢

SAFEWAY Safewau's

Crisco	All-Purpose (Royal Satin Shortening—3-lb. Can 39c)	3 Lb. Can 59¢
Facial Tissue	Truly Fine 400's Package	19¢
Canned Milk	Lucerne 14½-oz. Can	2 FOR 25¢
Edwards Coffee		3-Lb. Canister $1.45
Mayonnaise	Piedmont Quart Glass	35¢
Bleach	White Magic—Gallon Plastic Bottle	39¢

Kal Kan Pet Foods

Horse Meat with Gravy	15-oz. Can	4 for $1
Burger Rounds	15-oz. Can	6 for $1
Beef Liver with Sauce	6½-oz. Can	6 for $1
Beef Liver	Dog & Cat Food—15-oz. Can	4 for $1
Kidney with Sauce	Cat Food 15-oz. Can	4 for $1
Jucy-Pak Tuna & Chicken	6½-oz. Can	8 for $1
Tuna for Cats	All Red Meat—6-oz. Can	8 for $1

MPS DOG FOOD Chunk Style 14-oz. Can 5 for $1

For Trick or Treat

Soft Drinks	Cragmont, Regular or Low Calorie—12-oz. Can	10 for 99¢
Fruit Drinks	Orange or Grape, Lucerne ½-Gallon Carton	29¢
Apple Cider	Town House—Gallon Glass	99¢
Marshmallows	Fluf-Puff Miniature 10½-oz. Package	2 for 49¢
Raisins	Sun Maid—Six 5c Packages	25¢
Yellow Popcorn	Town House—2-lb. Package	37¢
Jolly Time Popcorn	10-oz. Package	19¢

BULK CANDY Choose from a Wide Variety of Kraft, Brach and Roxbury Bulk Candies . . . Individually wrapped for freshness and flavor (Regular, Lb. 49c) Special . . . Lb. 39¢

Procter & Gamble Favorites

Ivory Soap	Large Bar	2 for 37c
Lava Soap	Medium Bar	2 for 27c
Ivory Soap	Medium Bar	3 for 33c
Ivory Flakes	12¼-oz. Package	37c
Ivory Liquid Detergent	22-oz. Can	57c
Ivory Snow	12½-oz. Package	37c
Zest Soap	Deodorant Regular Bar	2 for 33c
Camay Soap	Regular Bar	3 for 33c
Oxydol Detergent	(Deal) 3-lb. 11¼-oz. Pkg.	73c
Cheer Detergent	Giant Package	79c
Dash Detergent	(Deal) Giant Package	69c
Dreft Detergent	18-oz. Package	37c
Joy Liquid Detergent	22-oz.	65c
Cascade	For Electric Dishwashers 20-oz. Package	45c
Spic & Span	1-lb. Package	28c
Comet Cleanser	14-oz. Can	2 for 33c
Premium Duz	42¼-oz. Package	$1.05
Mr. Clean	28-oz.	73c
Fabric Softener	Downy (Deal) 33-oz.	79c
Liquid Detergent	Thrill (Deal) 22-oz.	52c
Tide Detergent	(Deal) 5-lb. 12-oz. Package	$1.09
Ivory Soap	(Deal) Personal Size Bar	4 for 31c
Zest Soap	Bath Bar	2 for 45c
Camay Soap	Bath Bar	2 for 33c

SALVO Pre-Measured Detergent Tablets 2-lb. 14-oz. Package 59¢

Clam Chowder	Snow's—15-oz. Can	3 for 89¢
Minced Clams	Snow's—7½-oz. Can	4 for $1
Maine Sardines	In Tomato Sauce, Mustard or Soya Oil 4-oz. Can	8 for $1
Pitted Ripe Olives	Town House Large 7½-oz. Can	3 for $1
Chunk Tuna	Sea Trader—6½-oz. Can	4 for $1
King Crab	Sea Trader—7½-oz. Can	89¢
Kaiser Foil	Heavy Duty—25-Foot Roll	69¢
Lipton Tea	Carton of 48 Bags	57¢
Angel Food Mix	Pillsbury—16-oz. Package	49¢
Minestrone Soup	Riviera—20-oz. Can	4 for $1
Barbecue Beans	Campbell's 16-oz. Can	5 for $1
Pinto Beans	Town House—4-lb. Package	49¢
Baggies	Sandwich Bags—50-Count Package (Food Wrap Size—25 Count Pkg. 49c)	33¢
Shrimp	Sea Trader—Small Wet or Tiny Pacific—4½-oz. Can	39¢
Libby's Pumpkin	29-oz. Can	19¢

SAFEWAY TAKES PRIDE in having a part in bringing you the San Francisco and Oakland Symphony Series Broadcasts. See your local newspaper for dates and times. Radio KKHI (1550 AM, 95.7 FM).

SUGAR C&H Cane 10-LB. BAG 89¢

BUNS	BBQ or Hot Dog Mrs. Wright's—8-Count Pkg. (Regular 35c) . . . Special	29¢
"Snap" Cookies	Busy Baker—Vanilla, Lemon, Chocolate or Ginger—2-lb. Pkg.	2 for 89¢
Svenhard's Donuts	Package (Regular 49c) Special	39¢

Dairy, Frozen, Delicatessen

Lucerne Butter	1st Quality, Grade AA, Cubes 1-lb. Carton	69¢
Cottage Cheese	Lucerne—Pint Carton (Quart Carton 57c)	29¢
Lucerne Dips	Assorted Varieties—½-Pint Carton	39¢
Swiss Cheese	Safeway, Chunk Random Weights—Lb.	89¢
Green Peas	Bel-air, Frozen—2-lb. Plio Bag	49¢
Orange Juice	Scotch Treat, Frozen—6-oz. Can	4 for $1
Meat Pies	Manor House, Chicken, Turkey, Beef or Tuna—8-oz.	19¢
VANILLA ICE CREAM & ORANGE SHERBET Combination	Lucerne ½ Gallon	59¢

Garden Center Prices Effective Through Tuesday, November 5

BLUE CHIP STAMPS Given On All Garden Center Purchases!

Choice Holland ***BULBS** NOW IS THE TIME TO PLANT!

TULIPS	Extra Large Were 79c . . . DOZ.	69¢
DAFFODILS	Many Varieties Were $1.19 . . . DOZEN	98¢
CROCUS	All Colors Were 59c, DOZ.	45¢

Del Monte FOOD PRODUCTS

Fruit Cocktail
Del Monte 17-oz. Can **4 for 89¢**

Cling Peaches
Del Monte Sliced or Halves 29-oz. Can **4 for $1**

Catsup
Del Monte—14-oz. Bottle **2 for 29¢**

Del Monte Golden Corn — Whole Kernel or Cream Style—17-oz. Can **6 for $1**
Del Monte Cut Zucchini — 16-oz. Can **4 for 89¢**
Del Monte Sliced Beets — 16-oz. Can **2 for 39¢**
Del Monte Green Spinach — 15-oz. Can **2 for 29¢**
Del Monte Juice Drink — Pineapple-Orange 29-oz. Can **3 for $1**
Del Monte Apricot Nectar — 29-oz. Can **3 for $1**
Del Monte Prune Juice — 32-oz. Bottle **39¢**

Del Monte Week

Center Cut Pork Chops
Lean and Well Trimmed, from the Heart of Small, Meaty Loins . . . Cut as You Prefer—Thick, Thin, or Double Thick for Baking **Lb. 69¢**

COUNTRY-STYLE SPARERIBS From the Rib End of the Loin—Lb. **33¢**

SAFEWAY **PORK "BEST"**

Beef Roasts
Boneless U.S.D.A. Choice Grade Rump or Bottom Round Roasts—Lb. **79¢**

Sirloin Tip Roasts
Boneless U.S.D.A. Choice Grade Steer Beef —Lb. **89¢**

Beef Steaks
Eye-of-Round, Top Round Broil, Cubed or Breakfast Steaks, U.S.D.A. Choice—Lb. **$1.19**

Ground Round
Always Freshly Prepared at Safeway . . . Best for Flavor—Lb. **79¢**

Top Round Steaks
Boneless, U.S.D.A. Choice Grade Steer Beef **Lb. 89¢**

Safeway's Featuring Eatin' Apples . . .
Extra Fancy Northwest Red Delicious, Gold Delicious, Red Romes, Canadian MacIntosh, Spartans or California Pippin Apples
Mix 'Em or Match 'Em!
YOUR CHOICE . . .
9 Lbs. 99¢

Large Artichokes
New Fall Crop . . . California Grown **4 for 49¢**

Fresh Mushrooms
Always a Taste Treat . . . Cultivated—Lb. **59¢**

Crisp Cucumbers
New Fall Crop . . . Nice and Firm **3 for 29¢**

U.S. No. 1 Red Yams
Great with Pork! . . . Get Some Now! **4 Lbs. 49¢**

Clip-Top Carrots
Crisp and Sweet and Good to Eat! **3 Lbs. 25¢**

Hawaiian Pineapple
Large Size . . Nice and Fresh—Each **49¢**

Large Papayas
Choice Hawaiian Grown Fruit—Each **49¢**

D'Anjou Pears
Extra-Fancy Quality **2 Lbs. 39¢**

Fresh Dates
12-oz. Unpitted or 10-oz. Pitted Your Choice . . . Plastic Cup—Each **35¢**

CANNED PICNICS
4¾-lb. Oval Can Dubuque Brand **$2.98**
3-lb. Square Can Dubuque Sandwich Style **$1.89**

SKINLESS FRANKS
Safeway & Somerset Brands
ALL MEAT 1-lb. Package **49¢**

CAPTAIN'S CHOICE SEA FOODS
Breaded Shrimp 2-lb. Package **$1.98**
Fresh Oysters 12-oz. Jar **59¢**

THE LIFE BOOK OF CHRISTMAS

HI-FI RECORD

In three splendid volumes of text and pictures, plus a Hi-Fi record, LIFE has assembled the very best in Christmas art, music, literature and entertainment. It's available exclusively at Safeway.

VOL. 1 ON SALE

"The Glory of Christmas (Vols. 2 & 3 on sale soon) ea. **$1.49**
The LIFE Treasury of Christmas Music **$1.49**

Grade AA Eggs
Cream O' The Crop . . . Exclusively Yours At Safeway!
(Extra-Large Carton Dozen 49¢) (Medium Carton Dozen 41¢) LARGE SIZE . . . Doz. **45¢**

Liquor Specials in your Lafayette & Walnut Creek Safeways only

IMPORTED SCOTCH Tartan Royal 86 Proof, 5th Bottle	$4.99
STANTON'S GIN 80 Proof, 5th Bottle	$2.89
STRAIGHT BOURBON Old Calhoun 86 Proof, 5th Bottle	$3.69
KAVLANA VODKA 80 Proof, 5th Bottle	$2.89
BONDED BOURBON Rock Brook, 100 Proof, 5th Bottle	$3.99
6 YR. OLD BOURBON Bowling Green 86 Proof, 5th Bottle	$3.99
BLENDED BOURBON Coldbrook 80 Proof, 5th Bottle	$3.19
IMPORTED SCOTCH MacNair's 86 Proof, 5th Bottle	$4.79

Advertised Prices Effective Wednesday Through Saturday, Oct. 30, 31, Nov. 1, 2, in **Lafayette, Orinda, Rheem, Walnut Creek, Pleasant Hill, Concord, Martinez, Danville, Clayton**
We reserve the right to refuse sales to commercial establishments.

SAFEWAY

*PYRACANTHA 'GRABERI' 98¢
Extra Large . . . Full of Red Berries
Were $1.09 . . . GALLON CAN SIZE

*STAR JASMINE 79¢
Use as a Vine or Shrub
Full Plants, Were 98c . . . GAL. CAN SIZE

*Still Time To Plant Winter Annuals
Pansies, Stock, Violas, Many Others . . . Doz. 57c . . . FLAT **$2.69**

*Nursery Items Available Only at Lafayette Safeway Garden Center
3540 MT. DIABLO BOULEVARD

Dr. Popenoe to Speak at DVC Monday Night

"Marriage' A New Look at An Old Institution" will be the topic of an address by Dr. Paul Popenoe, director of the American Institute of Family Relations at Los Angeles, when he speaks Monday at 8 p.m. at Diablo Valley College.

The noted author, columnist, radio and television personality will be featured speaker at the third annual meeting of Contra Costa County Mental Health Association.

Ticket sales already have started and may be obtained in various sections of Contra Costa County. This includes Diablo Valley Book Store, the Co-op Books Unlimited on Geary Road, and Bargain Center in Richmond.

ADMISSIONS ALSO may be purchased from the Contra Costa County Mental Health Association offices, Warren K. Waite, Central Junior High School, Pittsburg; Harry Larson; Antioch School Administration Building; and Mrs. Howard Gillis, El Sobrante.

Dr. Popenoe is administrator of the American Institute of Family Relations which in 1930 was incorporated as a non-profit national educational center for strengthening marriage and family life.

He was educated at Occidental College and Stanford University, spent three years in newspaper work, two years as an agricultural explorer, and during World War I was in charge of law enforcement for vice and liquor control around all army posts in the United States.

LATER HE became executive secretary of the American Social Hygiene Association in New York City. He also served as secretary and director of research of the Human Betterment Foundation of Pasadena and has lectured at numerous colleges and universities. He is the author of many books on heredity, marriage and family relations.

Also due at the annual meeting at which Dr. Popenoe will speak is election of officers for the ensuing year for the Contra Costa County Mental Health Association located at 2363 Boulevard Circle, Walnut Creek.

State Highway Program Gets Budget Money

The California Highway Commission recently budgeted over six hundred million dollars for State Highway construction purposes, and, out of this sum, 17 million has been allocated for projects in Contra Costa County.

The biggest single item in the Contra Costa budget is a proposed four-lane freeway on Route Four between Cummings Skyway and Howe Road in Martinez.

A six-lane freeway will be built on Interstate 680 between the Alameda County line and one mile south of Danville, a distance of nearly six miles, completing freeway construction between Dublin and Walnut Creek, with an interchange at Crow Canyon Road.

Group Studies Case of Adult Illiterates

According to the 1960 census, 5.7 per cent of the adults in California who are 25 years of age and older are functional illiterates. These adults have completed less than five years of school and cannot read a daily newspaper or write a simple letter.

With this statistic in mind, the Education Study Group of the Walnut Creek Branch of the American Association of University Women is making the illiteracy problem, coupled with school drop-outs, a topic of study for the year.

Locals Attend Heart Meeting

Drs. Mary L. Eilert and Marvin A. Epstein, Walnut Creek, and Dr. Peter Kunkel, Pleasant Hill, all directors of the Contra Costa Heart Association, attended the annual meeting and scientific sessions of the American Heart Association in Los Angeles this past week end.

They were among an estimated 5000 physicians, research scientists and lay leaders from throughout the country discussing the newest developments in the nationwide effort to control and conquer diseases of the blood vessels.

Time for a Cleanup in Your Garden

Fall is traditionally a time for preparation in the garden, but what we prepare for depends on where we live. In eastern climates it is the beginning of the end of a garden year, and gardeners busily preparing to bed down their favorite plants for winter's snow. Here in California, however, fall is almost like another spring, and we spend the days planting and preparing for new bloom during winter and early spring.

Before actually planting new plants, the California gardener will wisely indulge in that time-honored practice which contributes to better gardens no matter where we live: Namely, fall cleanup. Your garden can live without it, but it will be far happier with it, according to the California Association of Nurserymen.

CLEANING UP the garden implies more than merely raking up fallen leaves and pulling up faded annuals. It includes, also, the removal of unwanted shrubs and trees and the renewal of soil, which, after all, is not an endless supplier of things nutritious. Even the best soil becomes depleted.

Let's take the obvious first and remind one and all to rake up falling leaves rather than let them accumulate in the garden. Nature, of course, lets leaves lie, and some people use this fact as an argument against raking. But nature has unlimited area to work with while the gardener must concern himself with a highly cultivated plot, where fall leaves may smother growth and harbor harmful insects which theraten adjacent plants.

Don't burn these leaves. Rake them into an out-of-the-way pile where they can be mixed with a bit of soil and allowed to compost during winter months. If you turn them once a month and keep them moist, you will some well decomposed leaves to work into your soil by next spring.

In the rose garden, we have reached a moment of truth when a decision must be made about keeping or uprooting some of the older and less spectacular bushes to make way for something new. All of us basically recoil from the idea of taking a plant by its top and giving the old heave-ho. But we say once again that it's pointless to keep any shrub when you aren't completely satisfied with it. Aerate the soil where roses have been pulled out. Turn it, add some manure and let it lie fallow until December or January when you plant new bushes.

Now look for other shrubs, even trees, that need replacing. Fall is the best time to do any of this cleaning out and replanting of shrubbery, for winter rains help to establish new plants and cooler weather encourages root growth before top growth starts. A foundation planting may need redoing, a perennial bed may be ready for something new, the front parking strip might well use a new cover of juniper or other material. No area of the garden is sacred and indispensable, so view it all with a critical eye.

THE IMPORTANT thing in renewal is to know what you want in the finished product. Many gardeners remodel in a helter-skelter fashion with no overall plan to guide them. When you feel ready to take the big step, consult with a local C.A.N. member or other landscape consultant and let him help you work up a long range plan of attack. You don't have to do it all at once, but at least you know what you are aiming for in the way of a garden as you work on it over the years. A plan is indispensible in such cases and will prove one of the best investments you ever made. Nothing but satisfaction can derive from a well conceived landscape design. Try it and see.

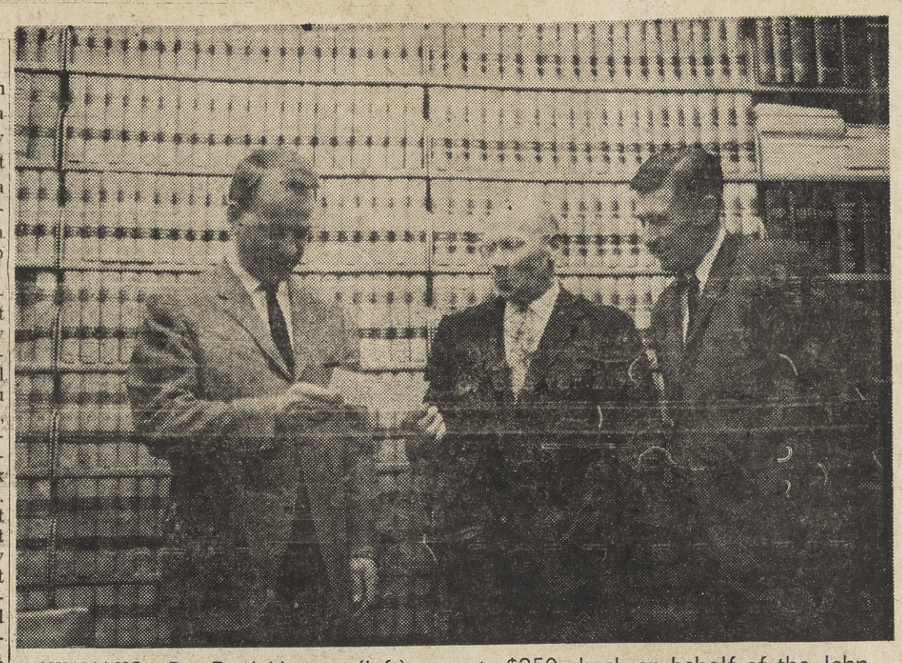

KIWANIS—Dr. Fred Hanson (left) accepts $250 check on behalf of the John Muir Hospital from the Lafayette Kiwanis Club. Kiwanis President Frank Behm makes the presentation while James Ring looks on. —Sun photo

Girl Scouts to Sell Calendars

The 1964 Girl Scout Calendar will go on sale today by local Girl Scout Brownies, Juniors, Cadettes and Seniors, according to Mrs. Eva Maier, Area Sales Manager for the Diablo Valley area.

Profits from the calendars, which are priced at 50 cents, supplement United Crusade funds by providing money for individual troop activities and camp facilities.

Neighborhood sales managers assisting Mrs. Maier in the distribution of calendars are: Mesdames H. F. Green, Alamo; W. A. Grist, Buena Mesa, Pleasant Hill; Sherman Eubanks, Buenas Vecinas, Lafayette; Robert N. Bovard, Del Cerro, Pleasant Hill; John Kelly, Fair Valley, Walnut Creek; E. K. Nash, Fair Valley, Concord; John Day, Frances Gray, Walnut Creek; J. E. Drake, Le Grande, Walnut Creek; George F. Reay, Los Palos Colorados, Lafayette; Marvin Yost, Miralinda, Orinda; Preston Perdue, Moraga; H. L. Fastabend, Orinda Village; S. R. Caniglia, Tres Escuelas, Walnut Creek; and C. W. Funk, Valle Verde, Danville.

All [illegible] thousand Girl Scouts in the San Francisco Bay Girl Scout Council will participate in the cookie sale that will end on November 29.

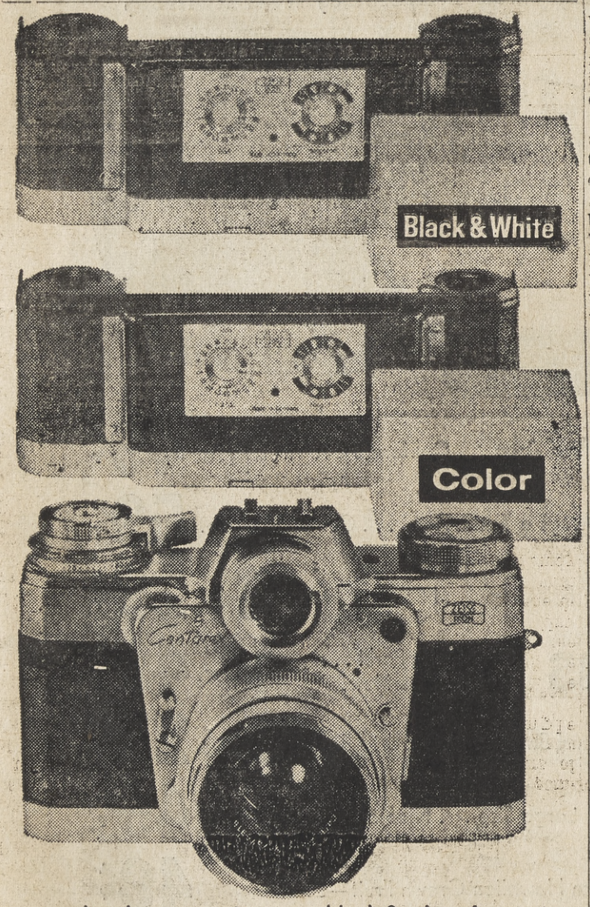

color shots one minute . . . black & white the next

New Zeiss Ikon 35 interchangeable backs

One Contarex or Contaflex now eliminates the need for 2, 3 or more lesser cameras. The reason? Interchangeable backs loaded with your choice of several film types make your Zeiss Ikon ready for any situation. Change from one back to another without losing a frame. Zeiss Ikon's ingenious design takes care of frame counting, film positioning, double-exposure-prevention automatically. Just as you change lenses or filters, these new backs offer the serious photographer unlimited freedom for every shot. See these backs and complete Zeiss Ikon systems demonstrated at our store today.

SYMBOL OF EXCELLENCE ZEISS IKON IN WEST GERMAN OPTICS

photo center

1325 N. Main St.
WALNUT CREEK • 934-7207
Open Friday 'til 9
BLUE CHIP STAMPS
TRADE-INS, TOO
ONE OF THE LARGEST PHOTO SELECTIONS IN THE BAY AREA

pre-holiday furniture clearance!

TODAY - FRIDAY - SATURDAY, OCT. 31, NOV. 1-2

WE DON'T RUN SALES OFTEN . . . BUT WHEN WE DO -- YOU SAVE $ $ ON FINEST QUALITY FURNITURE.

WHETHER IT BE ON A NEW 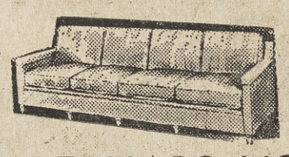 OR ON A SMART NEW OCCASIONAL PERHAPS YOU'VE BEEN WANTING A NEW , A DRAMATIC AND A COMPLETE BUY NOW FOR AND FOR AT TREMENDOUS SAVINGS. SELECT FROM SOME OF THE FINEST NATIONALLY ADVERTISED BRANDS. TREAT YOUR TO A LASTING GIFT OF QUALITY. TERMS OF COURSE.

2011 No. Main Street • WALNUT CREEK • PHONE 935-1318 • OPEN FRIDAY 'TIL 9

1001 DECORATIVE GIFTS and IDEAS

VISIT OUR NEW ADDITION

A NEW ROOM LOADED WITH NEW IMPORTS FROM AROUND THE WORLD

IMPORT FAIR
EXOTIC GIFTS FROM AROUND THE WORLD
1710 N. MAIN ST. WALNUT CREEK, CALIF. NEXT TO BUS STATION

Phone 935-6862

NEW ARRIVALS EVERY DAY

Open Weekdays 9-9 Sundays 10-6

FROM THE PHILIPPINES

MATS
Heavy, thick door mats and yacht mats. Hemp rope fibre.
Lovers' Knot 18x30 $2.49
Yacht 18x30 and $2.29

"Butterfly" Incense
ass't violet, rose sandlewood
19¢

SPECIAL! DUO-SLEEPER SOFA
Beautiful selection of fabrics; all fine grades. Vine wood arms and legs imported from Hong Kong. A great buy!
$99.50

VICTORIAN SIDE CHAIR
Beautifully decorated chairs made of sturdy rattan. See Them
$7.88

MADRAS BEDSPREADS
A large selection of beautiful colored stripes FROM INDIA — FIRST QUALITY
Single 72x108 $4.99
Double 90x108 $5.99

SOFT WOOD SHUTTERS
Twice as easy to install. And look at these LOW, LOW prices! Buy all you need and paint to your own selection.

ONLY A FEW OF OUR 1,000's OF SPECIAL ITEMS

Length	Width	6-Inch	7-Inch	8-Inch	9-Inch
20"		97c	1.19	1.29	1.49
26"			1.41	1.59	1.77
29"			1.62	1.85	1.99
32"			1.79	2.19	2.39
36"			2.19	2.39	2.79

SWIVEL BAR STOOL
Smart low king rattan with wrought iron legs. 25 or 30 inches tall. Buy all you need now.
$9.88

FANTASTIC BUY!
JUMBO BASKET CHAIRS
Here is another buy everyone is raving over. Natural rattan with heavy wrought iron legs
2 For $5 NO LIMIT
or one for 2.99

Thrifty CUT RATE DRUG STORES

88¢ Sale

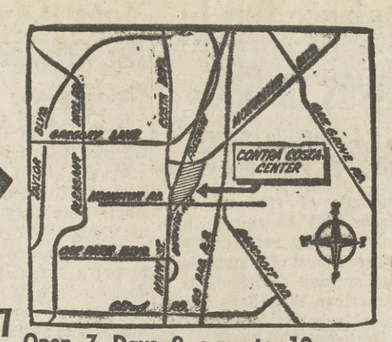

Contra Costa Shopping Center Monument and Buskirk Next to Wards Phone 689-1107

Open 7 Days 9 a.m. to 10 p.m.

Prices Good Thru Tuesday, Nov. 5th

THIS WEEK'S TOPS — THRIFTY'S OWN PRICE SPECTACULAR

99¢ Jumbo Size Matched Plastic Housewares

- 24 Qt. Rectangular Wastebasket
- Twin Spout Pail
- Round Utility Tub
- Dish Pan
- Divided Dish Pan
- Oval Laundry Basket

New "leather-grain" styling in choice of Turquoise, Yellow, Sandalwood, Pink. Unbreakable, flexible, won't dent or rust.

66¢ ea.

THIS WEEK'S TOPS — THRIFTY'S OWN PRICE SPECTACULAR

42" Tall Decorator Table Lamps

$12.95 Values!

- Hard to Find Colors!
- Brass Fittings—3 Way Switches

Today's modern look . . . at Thrifty sensible prices! Superb blend of fine material & craftsmanship. Ceramic bases in exciting Tangerine; popular Turquoise, cool Greens, frosty Beige and more . . . choose from a variety of shapes, each with a white fabric covered shade. U.L. approved.

$5.88 2 for $11.00

THIS WEEK'S TOPS — THRIFTY'S OWN PRICE SPECTACULAR

$2.00 Value! Pack of 25 Christmas Cards

Beautiful assortment . . . one design to each box of 25. Quality paper; gold toned with greetings appropriate for everyone on your Christmas Card list. Take advantage of this low pre-holiday sale and choose your cards now. Ideal for personalizing, too!

47¢

Bag of 250 Cotton Balls

BAG OF 250—Lowest price ever on generous size fluffy puffs of cotton . . . softer, more absorbent. Ideal for removing makeup and for baby.

Reg. 69¢ Save 50¢

2 FOR 88¢

Bottle of 100
$1.25 Anacin . . . . . 88¢

Giant 20 Oz. Size
$1.29 Micrin . . . . . 88¢

Borbro® U.S.P. 5 Grain
59¢ Aspirin BOTTLE OF 200 2 FOR 88¢

99c Aqua Gold
Rayette Shampoo 2 FOR 88¢

Dry Skin Cream
$1.49 Lady Esther . . 77¢

Brightly Plated Wire
Shoe Racks Holds 9 Pair 88¢

Cotton Mesh 13x14"
10¢ Dish Cloths 12 FOR 88¢

Standard size, white. Box of 100
39¢ Envelopes . . 3 FOR 88¢

Bath Size
Woodbury Soap 12 BARS 88¢

120, 620, 127—Black & White
Thrifty Film . . . 3 rolls 88¢

Hardwood Blocks

ASSORTED—wood pieces in all shapes, sizes and colors. Ideal for hobbyists, home carpenters . . . also delightful pastime for children.

Reg. 98¢

88¢

Folding Syringe

Slight imperfections in no way affect serviceability. Full 2 quart capacity. Made by one of the world's leading manufacturers of hospital goods. For home or travel.

Slight Irregs. of $2.69 Best Seller

88¢

Lady Sunbeam Electric Shaver

Super Savings

$8.88

Close, yet comfortable shaving for legs & underarms. Pink with white & gold trim. Exclusive two sided shaving head.

THRIFTY SCOOP!

$4.95 POLAROID COLOR FILM

Thrifty slashes the price of Polaroid Color Film to an unheard of low . . . stock up and save! 6 exposure roll.

$3.98

59¢ Assorted Kitchen Gadgets

Save 30¢

2 FOR 88¢

Choose from 72 time saving items for the kitchen. Slicers, beaters, tongs, egg timers, nut crackers, many more.

49¢ Tek Toothbrush

each with FREE DENTAL MIRROR—We We made a special purchase for our 88¢ sale and are now passing the savings on to you! Adult size Tek toothbrush in choice of pastel colors . . . fine quality dental mirror lets you see for yourself.

Save 59¢

3 FOR 88¢

Chewable Vitamins

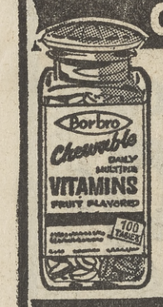

FRUIT FLAVORED, by BORBRO—Just one tablet supplies the minimum daily requirements for adults and children! 5 delicious fruit flavors.

Reg. $1.49 Bottle of 100

88¢

Famous Make Irregulars of a $9.95 Seller!

Fashion Sheer Elastic Hosiery

Small Medium Large

$3.88 pair

Fashion sheer 3 gauge nylon elastic hosiery. Helps support varicosities and leg fatigue. Slight imperfections in no way effect serviceability. Beige color.

Lanolin Plus Nail Enamel

$1.00 Value!

2 FOR 88¢

Popular "Color Plus." Long lasting, chip resistant. Available in regular and iced shades. Save $1.12.

"Lord Esquire"

Electric Shoe Shine Kit

Formerly Sold for $19.95

$11.88

Exclusive at this price! Includes polisher, 2 buffing cylinders, 2 tubes polish.

98¢ Boxed Chocolates

GLENVIEW—Delightful assortment of creams, nougats, chews, fruits, nuts, etc. in Milk and Dark coatings. At this special Thrifty low price you'll want to buy several boxes.

Pound Box

88¢

1800 Ft. Recording Tape

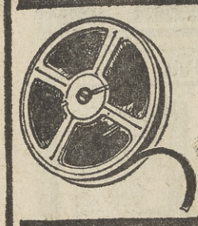

AUDIO MAGNETIC — extra long play . . . 7" reel. 1800' for play up to 6 hours at 1⅞ speed. Hermetically sealed. Brilliant sound reproduction. Individually boxed.

Reg. $2.79

$1.88

Lighter & Ronsonol Fluid

98c Slide-o-matic Cigarette Lighter and 29c size Ronsonol Lighter Fluid. Thrifty special for 88c sale!

Reg. $1.27 Both for

88¢

$2.98 Value! Save $1.08

2x6' Rug Runners

Viscose Rayon pile on jute backing . . . cushioned with skid resistant foam rubber. Tweed tones or candy stripe.

2 FOR $4.88

Quality Leatherette Desk Accessories

Choice of ivory or green in smart "criss-cross" design. Includes choice of blotter, pen with stand. Many more.

88¢ ea

Fielder's Glove

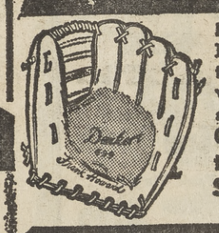

DENKERT, "FRANK HOWARD" model. Professional size, full leather construction throughout. Rolled lacing on web. Laced wrist, thumb, heel and little finger.

Compares to Others Selling for $8.99

$5.88

ELECTRICAL GIFTS to Layaway for Christmas

$17.88 Decca 4-Speed Record Player

Deluxe 4 speed. Turnover cartridge. Front mounted speaker. Attractive portable case.

Save $2.00

$15.88

9 Transistor Radio

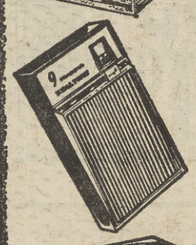

POCKET SIZE by Realtone — Superheterodyne circuit. No directional fadeout. Precision tuning.

$11.88

Hair Massage Brush

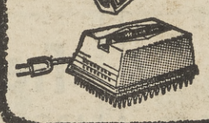

MOONBEAM ELECTRIC—144 electric fingers to stimulate scalp circulation. Use just a minute a day for healthy scalp.

$5.88

WEARING SPECIALS at Thrifty Low Prices

$3.98 Value!

Women's Printed Orlon Cardigans

Lowest price for this quality, anywhere. 100% turbo orlon acrylic in bone color with assorted floral prints. Long sleeves. Sizes 34 to 40.

$2.88

Plush Boots

with SHEARLING COLLAR—fashioned like ski boots in exciting styles and colors. Foam lining, innersole. Women's S-M-L-XL.

$1.98

Child's Slippers

BRUSHED COTTON FLEECE — in bright colored stripes. Foam lining and innersole. Sizes 8 to 12.

98¢

TOY DEPARTMENT SPECIAL

Table and Chair Set

Thrifty Price $11.88

Tubular steel frame in gleaming baked on finish. Lay-a-way now for Christmas.

Eldon Road Race Set

$4.88

Authentic Auto Racing in Miniature

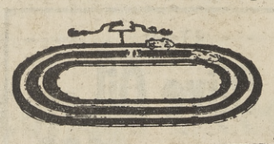

2 Independently controlled cars race around an oval track. A real sport of skill.

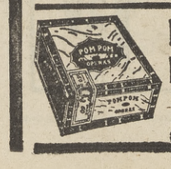

Pom Pom "Operas" Box of 50 Cigars

Preferred for their mellowness and mildness. Easy drawing, smooth smoking.

$1.49

Poker Chip Rack

with 240 CHIPS—Dispenses 5 chips at once with push of finger. Holds 2 decks of cards. $6.95 val.

$4.88

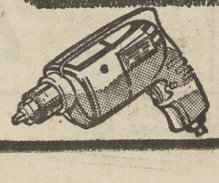

$9.88 Electric Drill

Mul i-ball thrust bearing. Geared chuck with key. Pistol type grip. Shopcraft brand.

$8.88

THRIFTY SCOOP PURCHASE

Values to $1.98 12 Inch L.P.

Monaural & Stereo Records

Your Choice 88¢

First quality, guaranteed 100% perfect! The selection is fabulous! Take your pick of mood music, show tunes, vocalists, bands, you name it. A record for every taste.

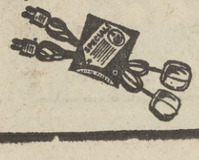

Extension Cords

Save 32c. 1 6-foot and 1 15-foot brown cords. $1.10 value! Set of 2 FOR 88¢

Students Out In Droves to Get Money for AFS

Hundreds of students from Acalanes and Miramonte high schools recently rang doorbells throughout most of Contra Costa County seeking contributions to the American Field Service program of scholarships for Foreign Exchange Shtudents.

THE PURPOSE of this program is to send American students to study in foreign countries for a year in exchange for a foreign student coming to this country.

The American Field Service originated from an idea generated by the Ambulance Service of World War I. Its objective is to promote understanding, friendship and mutual interests among those nations cooperating in the program by personal acquaintance with each other's ways of life.

Thanks to generous support last year, Miramonte this year, has the distinction of being host to three foreign exchange students. They are: Eduardo Bello from Venezuela, Makiko Iinuma from Japan, and Reingard Mueller from Germany.

THIS YEAR'S A.F.S. representatives at Acalanes are Kicki Unell from Sweden, living with the Gordon Furth family, 4114 Canyon Road, and Eduardo Camara from Brazil, living with the Richard Johnston family, 840 Broadmoor Court. They will join the collectors.

Campolindo High School, Moraga, is too young to have an American Field Service of their own but are doing their bit to further the program with an eye to the future. Some member of their own International Relations Organization are, unofficially, assisting in the Miramonte and Acalanes A.F.S. fund drive.

Vets Advised By Official On Property Taxes

Contra Costa County Service Officer William Smaker today advised Cal-Vet home owners that the Division of Farm and Home Purchases of the California Department of Veterans Affairs would again pay annual property taxes if requested to do so by individual purchasers.

"Veterans can obtain their property tax bills from their tax collector after November 1," said Smaker, "and each Cal-Vet contract holder will also receive an application card in the mail with which he can request the Department of Veteran Affairs to pay the taxes on the contract property. All he has to do is fill out the card, attach all the pertinent property tax bills and send it to the Division of Farm and Home Purchases. Taxes paid by the department will be charged to the contract account and the monthly installments will be adjusted."

Smaker urged Cal-Vet contract holders to get their tax bills as soon as possible after Nov. 1, fill out the card and send them in together.

"Be sure the tax bills apply to the contract property," cautioned Smaker, "and be sure all the bills, including city, county and special district tax bills are attached."

COCKTAIL ON WHEELS

The Martini Special, one of a fleet of tank trucks now used by the liquor industry, simultaneously carries 6000 gallons of gin, vodka and vermouth along the highways. To protect the flavor of the cargo, the truck tanks are built entirely of gleaming nickel stainless steel and each liquor travels in its own, separate compartment.

Civil Liberties Group Will Hold Election Confab

The new Mt. Diablo chapter of the American Civil Liberties Union will hold elections Sunday, November 7 at 7:30 p.m. in the Diablo Room of the Diablo Valley College.

New and renewed memberships will be accepted prior to the election, and following the election participants may join in discussion groups in the area of their interest to exchange ideas for chapter action in the coming year.

DISCUSSION groups will be led by: Dr. Robert Suczek on A.C.L.U. information; Reverend Lester Kinsolving on censorship; Reverend Aron Gilmartin on church and state; Richard Worthen on schools; Dr. Harvey Powlson on due process, and Harry Stylos on race relations.

The 28 nominees for members of the board are from all areas of Contra Costa County. From Walnut Creek: Albert Bertani, Robert Birnbaum, Fred Dyer-Bennett, Aron Gilmartin, Jack Little, Harvey Powlson, Harry Stylos and Stephanie Van Ogtrop.

Nominees from Pleasant Hill are: Clair Calhoon, Jim Utz and Charles Weidner.

LAFAYETTE is represented by Neil Falconer, Orville Hill, Jean Jonas, Anna Marie Lininger, Don M. Sanford, Jean Stromberg and Robert Suczek.

Jerome Donchin, Murray McNeil and Kay Petersen are from Orinda, while the candidates from Antioch, Martinez and Pittsburg are: Lester Kinsolving, May Larson, George Nichols, Mary Reusswig, Lawrence Sheppard and, from Concord Richard Worthen.

CANDIDATES FOR Offices are: Lester Kinsolving, Murry McNeil and Harry Stylor for chairman. Vice chairman: Lawrence Sheppard, Robert Suczek, Charles Weidner. Secretary candidates are George Nechols and Stephanie Van Ogtrop, while the office of treasurer is being sought by Albert Bertani, Joan Stromberg and Richard Worthen.

Additional nominations will be accepted from the floor.

Three Women Receive Easter Seals Awards

Two Richmond women were the recipients of award in recognition of exceptional volunteer service to the Easter Seal Society for Crippled Children and Adults of Contra Costa County during the past year.

The awards, Easter Lily pins, were conferred by Daniel Fletcher, president of the Contra Costa County Easter Seal Society, at the annual president's reception held at Mira Vista Country Club recently.

MISS ALICE BRANDT, chairman of the board development personnel practices committee of the county Easter Seal Society, was named board member of the year for the outstanding leadership she displayed in performing the duties of her chairmanship. She planned regular board of directors orientation and education sessions and worked with her committee in the development of new personnel policies for staff members of the society.

Mrs. George D. Amos, named Easter Seal volunteer of the year, was cited as representative of the valuable "behind the scenes" volunteers. She has given great assistance to the annual Easter Seal Campaign by addressing more campaign envelopes than any other individual volunteer. She also undertook the additional task of checking and verifying of other addressed envelopes.

CUSTOM
TENNIS
Racket Restringing
SPORTS and GAMES
1604 Locust Walnut Creek
935-1017

P&X foods

ARTICHOKES
LARGE TENDER SIZE
4 FOR 49¢

AVOCADOS
RIPE, FLAVORFUL SALAD FAVORITES
2 FOR 25¢

YAMS SMOOTH TEXTURE 2 LBS 29¢
POMEGRANATES 2 for 19¢
GRAPEFRUIT FLORIDA'S FINEST RED 4 for 49¢

Finest Apples For Every Purpose!
Tangy, Crisp, Terrific!
NORTHWEST
Johnathan APPLES
10 LBS 99¢

FRESH-PICKED
Radishes, Gr. Onions 3 BUN 19¢
TOMATOES FIRM, RIPE 2 LBS 35¢
CELERY LARGE STALKS 2 FOR 25¢
CARROTS CRISP, FRESH 3 LBS 19¢

Get Your Halloween PUMPKIN HERE!
All Sizes! All Shapes!

COFFEE
MJB REG. or DRIP
2-lb. Tin 99¢
Instant, 6 oz. 89c

SUGAR
C&H PURE CANE
5-lb. Bag 49¢

Velveeta
KRAFT CHEESE LOAF
2-lb. Loaf 69¢

Beets Pickled—With Onions Greenwood, Sliced, 303 Jar 4 for $1
Green Beans Cut, Valley Maid 303 Tin 2 for 29¢
Corn Libby's—Whole or Cream 303 Tins 5 for $1
Riviera Chili 5¢ OFF 24-ounce Tin 35¢
Picnic Olives TEHAMA No. 1 Tins 4 for $1
Applesauce Mrs. Pippin's 303 Tins 6 for 99¢
Whole Apricots Taste Sealed 2½ Tins 4 for 89¢
Pineapple Juice F & P 46 oz. Tin 29¢
Long Grain Rice MJB 42 oz. Pkg. 63¢
Vets Dog Food No. 1 Tins 4 for 35¢

Chef Boy-ar-dee Cheese Pizza Reg. Package 49¢
Chef Boy-ar-dee Sausage Pizza Reg. Package 59¢
Chef Boy-ar-dee Chili Pizza Reg. Package 55¢
Chef Boy-ar-dee Dinners Meat or Mushroom Regular Package 49¢

JEWEL OIL
NEW! SWIFT'S
24-oz. Bottle 29¢

TUNA
PRIORITY CHUNK
No. ½ Tin 5 FOR 1.00

BUTTER
FOREMOST
1-lb. 69¢

DOG FOOD
CALO No. 1 Tins
DOG or CAT 7 FOR 1.00

Sour Cream Foremost Pint 55c; ½ Pint 30¢
Chocolate Drink Foremost Quart 26¢
Strawberry Jam Festival 1 lb. Jar 35¢
Peanut Butter Plenty Good 18 oz. Creamy or Chunk 49¢
29¢ Cookies Langendorf Varieties Pkg. 4 for 1.00
Kleenex Towels Jumbo 2-Pak 75¢
Facial Tissue Silk 400 Count White or Colors 5 for 1.00
Wisk Detergent Liquid Quart Size 79¢
Glass Wax Gold Seal 13 oz. Bottle 63¢
Hair Dressing Wildroot Reg. 79c 15c off Plus Tax 64¢

MUSHROOMS
GEISHA
Stems & Pieces
2-oz. Tins 9 for 1.00

HORMEL Chili Con Carne with BEANS No. 1 Tins 3 FOR 1.00
DINTY MOORE Beef Stew 24-oz. Tin 45¢
BETTERMADE Pizza 3 Flavors 19-oz. Pkg. 79¢
NULAID Fresh Eggs LARGE GRADE AA DOZ. 49¢
STAR Olive Oil 24-oz. Tin 1.29

Prof. Pearson's Remodeling School

We've acquired an old shack off the freeway that we're going to turn into a Model Home. Classes every Saturday Morning, one from 9 to 10, and a repeat class from 11 to 12. WE WILL HAVE demonstrations by competent, licensed mechanics! LITTLE TALK, LOTS OF ACTION!

THIS SATURDAY
ELECTRICAL
See them installed by competent mechanics. Install them yourself in our remodeling shack.

10% Guaranteed Discounts on building materials to all remodeling school grads.
DO IT YOURSELF
NO OBLIGATION nothing to buy. Attend if you wish, but we'd like to get your reservation. Call us now to insure your attendance because space is limited.
TUNE STATION K-1 1480 when Pearson brings you the 2:30 news from 230 Hookston Road

PEARSON Lumber Co
Open Sat. 8 AM 5 PM
230 Hookston Rd - Pleasant Hill MU 5-8888 · YE 5-5621
From Concord or Pleasant Hill: south off Monument blv. on Geraldine
From Walnut Creek turn off at Geary rd. or Oak Pk. blv. onto E. Frontage

SPECIAL PRICES EFFECTIVE OCT. 31 THRU NOV. 6

WATER HEATERS
10 Yr. Guarantee
100% SAFETY
20-Gal. 44.65
30-Gal. 46.85
40-Gal. 56.85
50-Gal. 69.85
GLASS LINED

TOILETS
Close Couple White
21.95
B-Grade

SUMP PUMPS
Pedestal Style
5' Head
3100 Gal. 34.95
Cast Iron Base

Small Hand
Trigger-Trol Torch
and 1-Tank Fluid
Many uses for soldering copper-Electrical 6.95

GALVANIZED
Gutter & Leader Pipe
4" O.G. Gutter 10' .... 1.55 ea.
2" Rd. 2 Leader 10' .. 1.39 ea.
1¾ & 2¾ Leader 10' 1.82 ea.

BATHROOM ELECTRIC
WALL HEATERS
1000 & 1250 watts
120 Volt
Chrome plated face 12.85 ea.

POWDER ROOM SETS
Toilet, Lavatory & Fittings
to rough plumbing
Choose from 5 colors
54.50
B Grade

GINTY SUPPLY CO.
2094 Mt. Diablo Blvd., Walnut Creek
• 8 to 5 Monday thru Saturdays • YE 5-5800

Auditorium Art Center Is Goal of New Group

With the primary aim of promoting the development of an auditorium art center complex for the area, formal organization of the Civic Arts Center Association of Walnut Creek and Vicinity was announced by Terrance Bresnahan, Lafayette attorney and board chairman of the newly formed group.

Brehnahan speaking after a meeting of the organizations executive committee recently, added that the new corporation would act as a central organization for participating artistic and cultural groups in the area, and is dedicated to the service of all people in this vicinity.

The group plans to align itself with and support the present civic arts program which is under the direction of the City of Walnut Creek.

The slogan word "CIVAC" has been adopted to caption the purpose of the organization, according to its vice chairman, Richard Banwell, Walnut Creek architect. Banwell added: "Our main objective is to bring about the construction of the arts center, including all possible facilities to make the Walnut Creek area a still more significant center of artistic endeavor. We will strive to procure either public or private financing, or both, to achieve this objective as soon as possible."

Bresnahan advises that the corporation's by - laws were passed by the board of directors at the meeting in Walnut Creek. At that time the following other Civic Arts Center Association officers were elected: secretary, Mrs. Paul J. Cortese, Walnut Creek, and treasurer, Mrs. Mary Conme, Orinda.

The executive committee, in addition to Bresnahan and Banwell, is made up of the following Walnut Creek area business and professional men: Douglas LeTendre, Pack Laycox, Beckford Horne, William Martin, Dr. Fred Hansen, Charles Andrews, and Ronald Caya. Mrs. Cortese also serves as secretary for this group.

A membership committee headed by Mrs. Pat Chose, Walnut Creek, is now actively soliciting individual memberships on an area wide basis. Mrs. Chose has pointed out that "in addition to our long range purpose of an arts center for the community, the Civic Arts Center Association is now drawing up an active program of cultural and social activities for its members."

Mrs. Chose also advises that a periodic Civic Arts Bulletin will be published to keep all membership abreast of the organization's progress and activities. The membership drive offers individual participation at $5.00 per year, with family membership available for $7.50. A student rate of $2.00 per annum also applies.

Semanticists to Hear Oaklander

Bernard Chalip, Oakland, presented the initial fall lecture at the meeting of the Contra Costa Costa Chapter of the International Society for General Semantics last Friday at Diablo Valley College, according to Dr. Donald K. Fisher, Pleasant Hill, acting president of the group.

A former student of Alfred Korzybski, Chalip spoke on "Summary of Basic Semantics and Some Applications." A teacher of adult education evening classes in Oakland, he has taught general semantics for the past nine years at the Oakland Naval Air Station.

The local chapter meetings, held the fourth Friday of each month, are open to the public, according to Dr. Fisher. Robert Carr, Concord, is program chairman and Mmes. Estelle Girande, Walnut Creek, and George Marshall, Concord, act as secretary and publicity chairman.

M-m-mm! THE BEST

ARMOUR

Meat Prices: Wed. thru Sat., Oct. 30, 31, Nov. 1, 2

Except Leased Meat Depts.

No Work! No Waste!
Serve Armour Star
CANNED HAM
Fully Cooked
Ready to Eat
4 LB TIN 2.98

SPARERIBS
ARMOUR STAR FRESH JUICY EASTERN PORK LB. 49¢

SLICED BACON Armour Star 1-lb. Package 59¢
SLICED BOLOGNA Armour 6-oz. Pkg. 2 for 49¢
FRANKFURTERS Armour Star Skinless — 1-lb. Pkg. 55¢
ROCK COD FILLETS Boneless Fresh Lb. 49¢

Treat Your Family to the Finest Steaks!

T-BONE STEAK
Thick, juicy and meltingly tender! For broiling, frying, or barbecuing!
Lb. 1.09

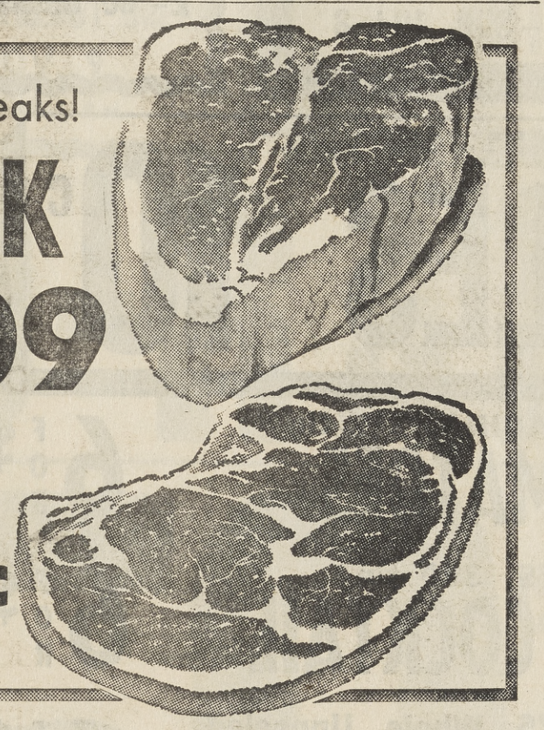

SIRLOIN STEAK
Extra tender and juicy! Matchless flavor! Try one—you'll want more! Broil or pan-fry!
Lb. 99¢

ROUND STEAK ARMOUR STAR EXTRA DELICIOUS FULL CUTS LB. 89¢

FAMILY STEAK ARMOUR STAR Bottom Round, Cubed SPECIAL — LB. 89¢

Sirloin Tip Steak Lean and Tender Lb. 98¢
Top Round Steak Boneless Tender Lb. 98¢
Swiss Steak Armour Star Extra Delicious Lb. 79¢
Sirloin Roast Boneless Lean Juicy Lb. 95¢

Rump Roast Armour Star Very Little Bone Lb. 79¢
Round Roast Boneless, Lean Cuts of Bottom Rnd. Lb. 89¢
Grnd. Round Superb Flavor Finest Quality Lb. 69¢
Ground Chuck Lean, Juicy and Very Tasty! Lb. 59¢

Cake Mix
DUNCAN HINES -- 4c OFF
White, Yellow, Devils, Deep Choc.

4 Pkgs. 1.00

FROZEN FOODS

ALL VARIETIES REG. PKGS. 39¢

Vegetables THRIFT-T-PAK. Reg. Pkgs 6 for 89¢
Grape Juice River Valley. 6 oz. Tins 5 for 99¢
Enchiladas 12-oz. GORDO CHEESE OR BEEF 3 for $1
Enchilada Dinner PATIO 12 oz. Package 45¢
Breaded Shrimp CARNATION. 8 oz. Package 59¢

PEACHES
F&P 2½ Tins CLINGS
Halves or Slices

5 For 1.00

P&X FINE LIQUORS

JOHN GIBBON 4.49
KENTUCKY BOURBON—86 PROOF—QT.

OLD CROW Bourbon "It Tastes Better" 5th 4.99
VODKA Wolfschmidt New Low Price 5th 3.69
PAISANO WINE Gallo ½ Gallon 1.20
BRAU HAUS Western Beer 12 oz. Tins 6 for 79¢
SOFT DRINKS Hi-Club Quarts 5 for 95¢

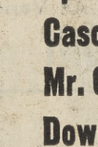

COMET CLEANSER 2c Off Tin 2 FOR 29¢
IVORY PERSONAL Bar 4c Off 4 FOR 27¢

Oxydol Detergent 10c Off Giant Pkg. 77¢
Dash Detergent 10c Off Giant Pkg. 77¢
Thrill Liquid Detergent 13c Off Giant Size 55¢
Spic & Span 5c Off Reg. Package 27¢
Cascade for Dishes Reg. Package 47¢
Mr. Clean All-Purpose Cleaner 10c Off Giant Bottle 63¢
Downy Fabric Softener 10c Off Giant Size 77¢

EVERYDAY LOW PRICES

Carnation Milk Tall Tins 2 for 29¢
Campbell's Soups Vegetable Varieties Tins 2 for 29¢
Clorox Bleach ½ Gallon Bottle 39¢
Salvo Tablets Detergent Jump Package 2.35
Sanitary Napkins Kotex 12 Count Pkg. 39¢

P&X foods

WE GIVE BLUE CHIP STAMPS

Grocery Prices Effective Wed. thru Sun.
October 30, 31, November 1, 2, 3

P&X MARKET
99 Danville Sq., Danville
P&X MARKET
3624 Willow Pass Rd., Concord
P&X MARKET
1671 Contra Costa Bl., P.H.
P&X MARKET
1632 Locust St., Walnut Creek

FOREMOST Cottage Cheese 1-LB. TUB 2-lb. 57c 29¢

TREE TEA Tea Bags 48 COUNT PACKAGE 49¢

SILK Paper Napkins WHITE or COLORS 60 COUNT 3 FOR 29¢

SINCE 1900
SIMON'S
OAKLAND • WALNUT CREEK

WALNUT CREEK OPEN EVERY DAY
Botelho & So. Main
YE 5-8100
Mon. thru Fri. noon 'til 9
Sat. 9-5:30; Sun 11-5

NO MATTER HOW LOW PRICED . . .
. . . you can always count on SIMON'S TO OFFER only the HIGHEST QUALITY PLANTS! Regularly priced, most of our 1-gal. plants sell regularly for 88c. Most of our 5-gal. plants sell regularly for 3.88. Nursery experts are ready to solve your garden problems.
ALL SIMON'S PLANT GUARANTEED!

NURSERY SPECIALS

PONY PACK BEDDING PLANTS
See our big selection.
Ready for planting now.
Reg. 59c 39¢

5-GAL. SHADE TREE Many varieties to choose from 3.49
FLATS OF GROUND COVERS 100 count. 4.89
REDWOOD COMPOST 2 cu. ft. of soil conditioner 2.69
PLANT MIX & GARDEN MAGIC 2 cubic feet. Watch your garden grow! 2.25
2 CU. FT. STEER MANURE Viital plant food. One bag 79c 3 FOR 1.99

69¢ SALE

1-GAL. SIZE! REGULARLY 88c

ELASGNUS . . . Evergreen silvery green shrub, yellow bordered leaves.
TEXAS PRIVET . . . Fast growing hedge likes sun or shade. Glossy waxen leaves.
DRACAENA PALM . . . Rich green narrow leaves. Medium height with side spread.
MONTEREY PINE . . . Fast growing evergreens.
ARALIA SEIBOLDI . . . Large, deeply lobed glossy leaves. White flowers in clusters.
TAM JUNIPER . . . Evergreen, grows to 18 inches in sun or shade.
OLEANDERS . . . Hardy plant thrives in poorest soil and blooms all summer.
EUONYMUS . . . assorted varieties of attractive evergreens. Hardy in sun or shade.
LIGUSTRUM JAPONICUM . . . Japanese privet. Large evergreen shrub has small, glossy dark green leaves, white flowers spring and summer!
PINUS THUNBERGII . . . Japanese Black Pine, slow growing, dark green needles. Popular for dwarfing.
PFITZER JUNIPER . . . Hardy low maintenance shrub. One-gal. can.
CREEPING ROSEMARY . . . Dwarf size for hillside cover.
STAR JASMINE . . . Black-green with fragrant flowers.
XYLOSMA . . . Evergreen shrub, yellow - green foliage.
BOTTLE BRUSH PLANT . . . Masses of brilliant blossoms.
MEYER LEMON . . . Dwarf Lemon grows to 6 ft.
ABELIA GALICHERI . . . Compact hybrid flowering shrub.

ALL OF THE ABOVE 1-GAL. PLANTS REG. 88c
NOW 69¢ ea

PYRACANTHA GRABERI
Popular evergreen shrub is of medium height with masses of white flowers in spring, scarlet berries in the fall. A lovely, colorful addition to your garden.
69¢

ALL OTHER 1-GAL. PLANTS Especially priced. Your choice ..... 88¢
With a few exceptions
ALL OTHER 5-GAL. PLANTS Choose from our large selection 3.88
With a few exceptions
LEAF MOLD 2 cubic feet especially priced 1.69
TOPS FOR TURF Organic compost is great for grass 1.95
SURFACE SOIL AMENDMENT 50-pound pack is a terrific value 2.98

CHARGE IT
30 DAY . . . or FBA REVOLVING BUDGET WAY

Lynch Foods
WHERE YOU SIMPLY SAVE

SAVE! SAVE! **8th ANNIVERSARY**

OAKLAND . . 4801 BROADWAY
WALNUT CREEK • 1901 N. MAIN
STORE HOURS: MON thru SAT. 9 to 10 – SUN. 10 to 8

FREE! $500 IN GROCERIES! FREE!
$250.00 IN EACH STORE

SATURDAY, NOV. 2, AT 4 P. M.	SATURDAY, NOV. 9, AT 4 P.M.	SATURDAY, NOV. 9, AT 4 P.M.
$200 IN GROCERIES	$100 IN GROCERIES	$200 IN GROCERIES
2–$50 Orders in Each Store	One $50 Order in Each Store	Two $50 Orders in Each Store

NO PURCHASE NECESSARY! J UST COME IN AND REGISTER

THRIFT-T-PAK Chop Broccoli — Peas — Cut Corn — Broccoli Spears — Peas and Carrots — Cauliflower Chopped Spinach — Leaf Spinach — Baby Limas — Mix Vegetables — Crinkle Cuts Reg. Gr. Beans — Fr. Cut Gr. Beans
VEGETABLES 10c

BETTY BAKER, FROZEN
MEAT PIES All Varieties **10c**

COFFEE Folger's 2 lb **98c**

HAMS Armour Star Canned 9 lb. Can **$5.99**

CONTADINA, 2½ tin **TOMATOES** 6 FOR $1
HUNT'S, 300 tin **FR. COCKTAIL** 6 FOR $1
HUNT'S, Whole, Unpeeled **APRICOTS** 2½ TIN 4 FOR $1
Facial Tissue **KLEENEX** 600 Count 4 FOR $1
SWIFT'S "OZ", 16 oz. **P'NUT BUTTER** 3 FOR $1
M&M, 24-5¢ BARS **CANDIES** Plain, Peanut Almond, Wafer Bar, Fruit Chewies box **98c**

HUNT'S, 300 tin **PORK & BEANS** 10c
MRS. PIPPIN'S, 300 tin **APPLE SAUCE** 8 FOR $1
NORTHERN, Giant Roll **TOWELS** 4 FOR 89c
BERKELEY FARMS **ICE CREAM** ½ Gal. 59c
SWIFT'S, Reg. 33¢ to 39¢ **LUNCH MEAT** 5 oz. 29c
All Varieties, **JELLO** Family Size 6 FOR $1

BACON Swift Premium lb. Cello **49c**
EGGS Nulaid Ex. Lge. Gr. AA doz. **45c**
BREAD Rhodes Frozen White or Wheat 2 1-lb. loaves **29c**

HUNT'S, 8-oz. tin **TOMATO SAUCE 5c**

HUNT'S, 14-oz. bottle **CATSUP 10c**

DINNERS BANQUET, FROZEN All Vaieties **39c**

PIES Betty Baker, Frozen Fruit & Pumpkin & Mince 8 in. **25c**

Calo, Plain or Liver **DOG FOOD** No. 1 8 FOR $1
Calo, 4 Varieties **CAT FOOD** No. ½ Tin 8 FOR $1
KNORR'S Dehydrated **SOUPS** all Varieties 3 FOR $1
SUNSHINE, Krispy **CRACKERS** lb. 27¢
N.B.C. **GRAHAMS** lb. 37¢
MAXWELL HOUSE, Instant **COFFEE** 6 oz. 79¢
TREE TEA, (100s—99c) **TEA BAGS** 48's 49¢
CARNATION, (8 qt.—69c) **DRY MILK** 10 qt. 89¢
BERKELEY FARMS **COTT. CHEESE** pt. 29¢
BERKELEY FARMS **BUTTER** Gr. AA lb. 69¢

BORDEN'S, Swiss, Pimento, Amer. **SL. CHEESE** 12 oz. 1½ lb.—89c 49¢
BORDEN'S, Tube of 10 **BISCUITS** 15 FOR $1
BORDEN'S **CR. CHEESE** 3 oz. 8 oz. 3/$1 2 FOR 25¢
BORDEN'S, Natural, Sliced **CHEESE** Swiss, Jack, Cheddar 6 oz. 37¢
CARNATION, Plain or Choc. **MALT** 15 oz. 49¢
3 MINUTE, 2 lb. Cello **POP CORN** 2 FOR 49¢
SUN RIPE, Pitted, Ripe **OLIVES** No. 1 tin 4 FOR $1
MINUTE MAID, Froz. 6 oz. **ORANGE DELIGHT** 7 FOR $1
RIVER VALLEY, Froz., All Var. **POTATOES** 1½-lb. bag 2 lb. bag 4 FOR $1
CARNATION, Canned **MILK** No. 1 Tall 2 FOR 27¢

DELRICH, 1-lb. pkg. **MARGARINE** 6 FOR $1
SCHILLING'S, Black **PEPPER** 4-oz. 39¢
DOW, (100 ft. — 29c) **HANDI-WRAP** 50 ft. 5 FOR $1
Scouring Pads, 10 Pack **BRILLO** 25¢
Shortening, **CRISCO** 3-lb. 69¢
CRATER LAKE, Halves **PEARS** 2½ can 3 FOR $1
RED STAR, Pack of 3 **YEAST** 17¢
All Varieties **RICE-A-RONI** 4 FOR $1
RICEARONI, Chinese Style **FRIED RICE** 39¢
GOLDEN GRAIN, All Varieties **NOODLE-RONI** 3 FOR $1

PIES Banquet Frozen Cream 8 in. **29c**
TISSUE Northern Toilet 4 roll pack **29c**
FRANKS Galileo 12-oz. **29c**

BEECH NUT (Junior . . . 12¢)
BABY FOOD Strained **9c**

HUNT'S, Halves or Sliced
PEACHES 2½ Can **19c**

GROCERY PRICES EFFECTIVE WITH ABOVE COUPON AD, REGULAR PRICES WITHOUT, LIMIT 1 PER CUSTOMER. COUPONS AT CHECK STAND

SPECTACULAR! SAVE! SAVE!

Lynch Foods
WHERE YOU SIMPLY SAVE

FREE! 100 SWIFT'S PREMIUM
9-lb. CANNED HAMS
50 HAMS IN EACH STORE
TO BE AWARDED AT 4 P.M.
SATURDAY, NOV. 9th
No Purchase Necessary — Just Register

PLAY BINGO FOR
FREE GROCERIES
IN BOTH OAKLKAND and WALNUT CREEK
SATURDAY, NOV. 9
STARTS IN BOTH STORES AT 1 P.M.

OAKLAND . . 4801 BROADWAY
WALNUT CREEK • 1901 N. MAIN
STORE HOURS: MON thru SAT. 9 to 10 – SUN. 10 to 8

MEAT DEPT. HOURS
MON. thru SAT. 9 to 9
SUN – 10 to 7

BEEF-O-RAMA

SAME MEAT PRICES IN BOTH STORES

SIRLOIN STEAK
ROUND STEAK Full Cut
RIB STEAK
SIRLOIN TIP R'ST
SHOULDER ROAST Boneless
59c lb

CHUCK ROAST		39c lb
CHUCK STEAK		49c lb
RUMP ROAST		49c lb
LEG O' VEAL	MILK FED WHOLE	49c lb
BEEF LIVER	Freshly Sliced	25c lb
SPARE RIBS	Med. Size	33c lb
NEW YORK STEAK	Boneless Sirloin	89c lb
PORK LOIN ROAST	End Cut	39c lb

T-BONE STEAKS
SIRLOIN TIP ST'K
X-RIB ROAST
69c lb

PICKLED PORK SHOULDERS bake like ham **25c lb**

GR. BEEF lb. 29c **4 FOR $1**

BACON Platter Style **39c lb**

Prices Effective Wed.-Thurs.-Fri.-Sat.

GARDEN FRESH PRODUCE

Prices Effective Wed.-Thurs.-Fri.-Sat.

MUSHROOMS 59c lb

AVOCADOES Fuerte ea. **10c**

CAULIFLOWER Snow Ball ea. **19¢**

APPLES Delicious
GRAPEFRUIT Pink
10 LBS 10 FOR **99c**

TOMATOES
FIRM, RIPE
2 LBS **29c**

LETTUCE
Large, Firm Heads
2 FOR **29c**

LARGE SIZE
ARTICHOKES ea. **10c**

THICK MEATED, BANANA
SQUASH lb. **5c**

POTATOES 20 lb. bag RUSSETS U.S. NO. 1 **69c**

BANANAS Golden Ripe lb. **10c**

GROCERY PRICES EFFECTIVE WITH ABOVE COUPON AD, REGULAR PRICES WITHOUT, LIMIT 1 PER CUSTOMER. COUPONS AT CHECK STAND

Green Beans	CUT 303 Tin	4 FOR $1	Pineapple	Sliced No. 2 tin	3 FOR $1	Peaches	Cling Large 2½ tin	4 FOR $1	Tomatoes	Whole Peeled 303 tin	5 FOR $1
Corn	Cream Style 303 tin	6 FOR $1	Pears	Halves 303 tin	4 FOR $1	Pineapple	Chunks No. 2 tin	3 FOR $1	Green Beans	Whole 303 tin	4 FOR $1
Beets	Medium Whole 303 tin	5 FOR $1	Apple Sauce	303 tin	5 FOR $1	Apricots	Halves 303 tin	4 FOR $1	Corn & Peppers	12-oz. tin	5 FOR $1
Peas	Early Garden 303 tin	5 FOR $1	Oranges	Mandarin 11-oz. tin	4 FOR $1	Peaches	Halves Cling Large 2½ tin	4 FOR $1	Peas	Seasoned 303 tin	5 FOR $1
Green Beans	Seasoned 303 tin	4 FOR $1	Kadota Figs	303 Glass	3 FOR $1	Pineapple	Juice 46-oz. tin	3 FOR $1	Peas & Carrots	303 tin	5 FOR $1
Beets	Pickled 303 Glass	4 FOR $1	Fruit Salad	303 Tin	3 FOR $1	Peaches	Freestone Halves Large 2½ tin	3 FOR $1	Potatoes	Whole New 303 tin	5 FOR $1
Tomato Sauce	8-oz. tin	12 FOR $1	Peaches	Sliced Freestone Large 2½ tin	3 FOR $1	Apricot Nectar	29-oz. Tin	3 FOR $1	Mix Vegetables	303 tin	5 FOR $1

DEL MONTE® ROUND-UP

Sliced Beets	303 tin	6 FOR $1	Corn	Whole Kernel 303 tin	6 FOR $1	Zucchini	ITALIANE 303 tin	5 FOR $1	A		
Asparagus	green tip pie tin	3 FOR $1	Sauerkraut	303 tin	6 FOR $1	Green Beans	French Cut 303 tin	4 FOR $1	P		
Tomatoes	Stewed 303 tin	5 FOR $1	Tomato Sauce	300 tin	7 FOR $1	Green Beans	Pickled 303 glass	5 FOR $1	P		
Peas & Carrots	303 tin	5 FOR $1	Tomato Paste	6-oz. tin	8 FOR $1	Italian Beans	CUT 303 tin	4 FOR $1	C		
Potatoes	Whole New 303 tin	5 FOR $1	Lima Beans	303 tin	4 FOR $1	Raisins	Six Pack	5 FOR $1	C		

BEETS CUT 303 TIN — 15¢

CORN Vaccum Pack, 12-oz. tin — 15¢

P.G. DRINK PINEAPPLE-GRAPEFRUIT—29-oz. — 15¢

PEACHES Halves or Sliced—303 tin — 15¢

PUMPKIN 303 TIN — 12¢

MAYONNAISE

BEST FOODS MART 39¢

Bacon	Armour Star or Rath Blackhawk	59¢
Franks	Armour Star 1-lb. Pkg.	49¢
Lunch Meat	Maid Rite. Reg. 35c & 37c	4 FOR $1

COFFEE HILLS BROS. 3-lb. tin — 1.49

CAKE MIX BETTY CROCKER 13 Varieties — 25¢

CATSUP DEL MONTE 14-oz. Bottle — 12¢

IN PERSON

CRAIG HARRISON
12 to 1:30 SATURDAY

TOILET TISSUE	Northern 4 Pack	29¢	RIB		
TOMATO SOUP	10½-oz. Campbell's	10 FOR $1	T-B		
CEREAL	Wheaties 12 oz. • Jets • Trix Cherrios 10 oz. • Kix • Total Frosty O's • Twinkles Cocoa Puffs	3 FOR 89¢	RO		
INSTANT MILK	CARNATION 10-Quart	79¢	X-R		

Crackers	Sunshine—1-lb. New Krispy Soda	27¢	Oranges	Geshia—11-oz. tin	5 FOR $1			
Ice Cream	Dryers—Quart	59¢	Mushrooms	Stems & Pieces Geshia—4-oz.	5 FOR $1			
Mince Meat	Nalleys—Quart	49¢	Shrimp	Geshia Cocktail	5 FOR $1			
Frosting Mix	Betty Crocker	3 FOR $1	Oysters	Geshia Whole—8-oz. tin	5 FOR $1			
Minced Clams	Del Monte ½ tin	4 FOR $1	Oysters	Geshia Smoked—3 2/3-oz.	5 FOR $1			
Pink Salmon	Del Monte No. 1 tin	69¢	Clams	Whole, Baby Geshia—10-oz.	89¢			
King Crab Meat	Del Monte ½ tin	89¢	Margarine	Allsweet 1-lb. Pkg.	5 FOR $1			
Tomato Juice	Del Monte 46-oz. tin	4 FOR $1	Dog Food	Pard—Tall Tin	5 FOR $1			
prune juice	Del Monte—Quart	39¢	pickled cabbage	Greenwood No. 1 Glass	29¢			
apple jelly	Kraft—18-oz.	3 FOR $1	cocoa mixe	Swiss Miss—1-lb.	67¢			
grape jelly	Kraft—18-oz.	3 FOR $1	malt-o-meal	26-oz. Pkg.	39¢			
blackberry jelly	Kraft—18-oz.	2 FOR $1	chocolate	Quick Instant—1-lb.	3 FOR $1			
mustard	Champion—Quart	29¢	cookies	Johnstons asst.	39¢			
pork and beans	Hunts—2½ tin	5 FOR $1	syrup	Ladys Choice—2-lb.	39¢			
tomatoes	Contadina—2½ tin	5 FOR $1	fruit drinks	Cal Fame—46-oz.	3 FOR 89¢			
chunk tuna	Priority—½ tin	4 FOR $1	cat food	Figaro	7 FOR $1			
chili and beans	Derby	4 FOR $1	dog food	KB tall tin	12 FOR 89¢			
minestrone soup	Riviera	4 FOR $1	dog food	Dr. Ross Formula 27	10 lbs. $1.09			

garden FRESH

LORAY FARM FRESH FRUITS AND VEGETABLES ALWAYS THE PICK OF THE CROP

LETTUCE	CRISP LARGE HEADS	2 FOR 29¢			
GRAPEFRUIT	FLORIDA RED or WHITE	10 FOR 99¢			
TOMATOES	Fancy VINE RIPE	2 LBS 29¢			
Oranges	Sweet Juicy	4 LBS 49¢	Carrots	Fresh Clip Top	3 LBS 25¢
Celery	Large Stalks	19¢ EA	Brussel Sprouts	Fresh Fancy	2 LBS 29¢
Potatoes	Oregon Russets	20 lb. bag 79¢	Cucumbers	Florida New Crop	10¢ EA

Apricot Nectar	12-oz. tin	7 FOR $1	
Peach Nectar	12-oz. tin	7 FOR $1	
Pear Nectar	12-oz. tin	7 FOR $1	
Chili Sauce	12-oz. Bottle	4 FOR $1	
Cocktail Sauce	12-oz. Bottle	4 FOR $1	

7 BIG DAYS

Wed., Thur., Fri., Sat., Sun., Mon., Tue.
OCT. 30 - 31 NOV. 1, 2, 3, 4, 5

OPEN
8 A.M. to 10 P.M.
EVERY DAY

SPINACH 303 TIN **13c**
Del Monte FOOD PRODUCTS

PINEAPPLE SLICED—1¼ TIN **19c**
Del Monte FOOD PRODUCTS

COCKTAIL FRUIT—303 TIN **19c**
Del Monte FOOD PRODUCTS

"COURTESY IS OUR MARK OF DISTINCTION"

RIB STEAK	Loray Blue Ribbon	69c lb.	RUMP ROAST	Loray Blue Ribbon	69c lb.	BEEF STEW	Loray Blue Ribbon 69c lb
T-BONE STEAK	Loray Blue Ribbon	89c lb.	POT ROAST	Boneless Loray Blue Ribbon	69c lb	GROUND BEEF	Loray Blue Ribbon 3 LBS $1
ROUND STEAK	Loray Blue Ribbon	79c lb.	CHUCK ROAST	Loray Blue Ribbon	49c lb.	GROUND CHUCK	Loray Blue Ribbon 2 LBS $1
X-RIB ROAST	Loray Blue Ribbon	79c lb.	SWISS STEAK	Loray Blue Ribbon	69c lb	SHORT RIBS	Loray Blue Ribbon 29c lb.

TURKEYS 29c lb

NEW CROP YOUNG TOMS 12-20 lbs.

PORK LOIN ROAST
FANCY EASTERN **39c lb**

SIRLOIN STEAK
LORAY BLUE RIBBON **69c lb**

PRIME RIB ROAST
LORAY BLUE RIBBON **69c lb**

Fryers	Fresh Whole Body	33c lb	Butter	Berkeley Farms Grade AA	69c
Beef Liver	Loray Blue Ribbon	39c lb	Cottage CHEESE	Borden Pint (Qts., 57c)	29c
Sirloin Tip ROAST	Loray Blue Ribbon	89c lb	Kleenex	BIG 600 Count Box	29c
Sirloin Tip STEAK	Loray Blue Ribbon	89c lb	Towels	Northern Paper Giant Roll	4 FOR $1
Veal Cutlets	Package of Four	59c lb	Leg O' Lamb	Swift Selected	69c lb
			Pork Roast	BONELESS Fancy Eastern	49c lb
			Link Sausage	Pure Pork	69c lb
			Spare Ribs	Fancy Eastern	39c lb
			Tillamook	SHARP CHEDDAR CHEESE	69c lb

LORAY

NEWELL at CALIFORNIA, WALNUT CREEK

REGULAR PRICE WITHOUT—COUPONS AVAILABLE AT CHECK STAND

Photo Courtesy California Association of Nurserymen

INSTANT COLOR—Nothing can surpass blooming chrysanthemums. They are available in the lovely pale and tawny tones of fall in pots at your local nursery now. It's not even necessary to remove them from their containers. Just sink the pots in the ground until they have finished blooming and then put them in a permanent growing spot.

Delphinium for Tall Background In Flower Beds

For taller backgrounds in the same bed, C.A.N. members offer delphinium seedlings this time of year at a fraction of the price which field-grown clumps will set you back next spring.

There's nothing to match the colorful tall spikes, often five or six feet high, which the delphinium produces twice or three times each year. Blue is the predominant color, but purple, pink, lavender and white are also available. Give them sun and plenty of it if you want bloom in spring and again in summer. Plant them 12 to 18 inches apart.

TOUGHEST of all our perennial friends is the gaillardia or Blanket Flower as old friends know it. Few plants give longer bloom and none is easier to grow. The flowers are borne from spring until winter sets in and they're there whether you water and care for them or not. The daisy-like blooms are usually two-toned with warm colors predominating. They combine nicely with delphinium and are wonderful for cutting. Altogether a useful plant to know and grow.

Nearly as tough and just as handy for the sunny border is coreopsis — another daisy-like flower that has maintained its popularity in the face of stern competition from newer and more exotic garden flowers. The golden yellow blooms are standouts for several months each year, combining well with delphinium and shasta daisy. The plants are vigorous and resistant to neglect, a factor which makes them ideal (with gaillardia) for planting at vacation homes.

THE LAST two on our list are Shasta daisy and Sweet William—the former a familiar sight to most gardeners with its big showy white blooms in summer, the latter, an old fashioned favorite which our parents grew and loved. There are many hybrids in the Shasta daisy family and only the best are offered by C.A.N. nurserymen. Those with the biggest blooms and longest stems are culled from the many.

Sweet William is a member of the carnation or pink family and its scent suggests the relationship strongly. It is available in taller forms, one to two feet high, or shorter sizes, only six inches tall. Either produces the flat heads of showy multi-colored blooms which have brightened so many a border and bouquet. To grow them is to love them.

GARDENERS CHECKLIST

1. Lift gladiolus as the tops brown off. Cut the stalks off about an inch above the corm and store the corms in a dry spot.
2. For portable display, try planting daffodils and tulips in pots or gallon nursery cans.
3. Divide crowded perennials. Most of them can simply be pulled apart when the clumps become crowded.
4. Plant calendula in sunny beds for bright winter color.
5. Early flowering camellias—mostly sasanqua varieties—are blooming now in nurseries. Planting them will extend the camellia season from fall to late spring.

Fireplace Wall

Fireplace wall can be interestingly emphasized by building a cantilevered bench as extension of raised hearth. Bench uses 1 x 2 and 2 x 4 lumber, either Douglas fir or west coast hemlock to match paneling on adjacent walls.

QUESTION AND ANSWER

Why are the Levis, so popular with my boys, not made pre-shrunk or sanforized? I've had trouble with the blue ones fading.

Answer: Traditionally, the western "Levi" jean is noted for its wearing qualities and has been advertised as "shrink to fit." The company believes the Sanforizing process may not warrant the extra expense, and resin treatment to control shrinkage would tend to weaken the fiber. However, they have developed a preshrinking process which has been used on jeans marketed in the East. At present, it is being market-tested for consumer acceptance in several areas in the West.

As for color-fastness, the blue indigo dye used on denim is one of the more unstable dyes; however, progress is being made in vat dyeing for denim in greater, though not complete, color-fastness.

ROADWAYS

The Engineering and Grading Contractors Association maintains as one of its principal aims the promise to provide California taxpayers the most roadway for their tax dollars.

RHEEM THEATRE
DR 6-4466 • Rheem Valley

4 MILES FROM ORINDA
STARTING TIME 7 P.M. DAILY
SAT. & SUN. AT 2 P.M.

☆ NOW PLAYING
JULIE HARRIS
CLAIRE BLOOM
in
"THE HAUNTING"
in color
— also —
CONNIE FRANCIS
in
"COME FLY WITH ME"
in color

ORINDA THEATRE
CL 4-2233 • Orinda, Calif.

Tunnel Highway & Orinda Crossroads
STARTING TIME 7 P.M. DAILY
SAT. & SUN. AT 2 P.M.

☆ NOW PLAYING
FIRST RUN
EAST BAY AREA!
VINCENT PRICE
in
"TWICE TOLD TALES"
in color
— also —
"JACK THE GIANT KILLER"

Children's Matinee—2 p.m.
"DELICATE DELINQUENT"
With JERRY LEWIS
plus
Cartoon Carnival
Reg. Feature Starts at 5 p.m.

Safety Habits Are Part of Child Training

Help keep your home accident-free by teaching children home safety habits. Not only are children subject to home accidents, but children's carelessness is a major hazard to other members of the family.

Here are a few safety habits for children:

1. Teach children to walk, never run in the house. Insist that children keep shoes on. Stocking feet offer no resistance to slippery floors.
2. Provide mats outside the front and back doors and teach children to wipe their feet before entering the house. Snow, mud or sticky substances tracked through the house create dangerous areas.
3. Children's toys left carelessly on the floor are a danger to every member of the family. Insist that toys be picked up and put away immediately after play. You'll make it easier to teach your child to put things away if you provide not just one, but several toy boxes in various parts of the house.
4. When children spill things, train them to wipe up grease, spilled milk or water, fruit peelings immediately. Provide a roll of Kleenex paper towels intalled at child-height on a wall or cabinet in the kitchen for prompt clean-ups.
5. If a child breaks any glass object, train him to tell you about it immediately and not to touch it himself. Picking up jagged pieces of glass is a job for adults only and which requires extreme care. Use several thickness of paper toweling, even when picking up the larger pieces. For the tiny splinters, dampen a paper towel, place over the glass splinters, and use a pad of dry toweling to protect your fingers.

SHOP AT HOME AND SAVE!

Consider Charming Cyclamen

A plant with more charm than the cyclamen would be almost too good to be true. During the cool season, these little cuties push up an endless succession of brightly colored blooms which make the winter seem not such a bad season after all.

Recent years have seen a terrific upsurge of interest in cyclamen and for good reason. In addition to its charm, the cyclamen has the practical value of long bloom—some durable specimens showing color from late summer, when you buy them in nurseries until the following spring.

THE CALIFORNIA Association of Nurserymen suggests growing cyclamen in pots, for those which are grown in the ground are apt to suffer from tuber rot unless the drainage is perfect. The pots may be moved about where and when you need color or merely sunk in the ground with some gravel under them. You can even bring them indoors to keep you company on a gloomy day.

IF YOU decide to grow cyclamen in the open ground, choose a well-drained location and work a goodly amount of leaf mold or other humus into the soil. For pot culture, use a rich mix of leaf mold and/or compost with a bit of sand added. Be sure to place some gravel or shards in the bottom of the pot.

Inland, some protection from frost should be afforded, but the C.A.N. reports that cyclamen are really much hardier than they were long thought to be and are more apt to suffer from soggy ground than from the weather. Since they are native to the Mediterranean basin.

Sun Home and Garden

Lucky 7 DAY SPECIALS

This Advertisement Effective Wednesday, October 30 Through Tuesday, November 5 In Lafayette and Orinda

GIANT LADY LEE-

Fresh Fryers 29c Whole Body Lb.

USDA Grade A

CUT UP or HALVES, Lb. 35c

FRYER LEGS & THIGHS, Lb. 59¢

FRYER BREASTS, Lb. 69¢

BONELESS ROUND STEAK
USDA Graded Choice
Full Cut — Lb.
89c

USDA GRADE A HEN TURKEYS
New Crop Young — Lb.
39c

YOUNG TURKEYS Armour's Star—Stuffed, Oven Ready ....Lb. 59¢
GROUND BEEF Fresh, Lean ....Lb. 43¢
SLICED BACON Lucky— 2-Lb. Pkg. Thick, 98c....Lb. 49¢
SMOKED PICNICS Sugar Cured—Whole or Either Full Half ....Lb. 43¢
RIB STEAKS USDA Graded Choice ....Lb. 1.09
SPARE RIBS Finest Eastern, Lean, Meaty, Small Size. Fine to bake or Barbecue....Lb. 59¢
BEEF ROAST USDA Graded Choice—Boneless Sirloin Tip or Rump Roast....Lb. 93¢
SMOKED HAM Sugar Cured—Center Slices ....Lb. 99¢
STANDING RIB ROAST USDA Graded Choice Oven Ready — 7-inch Cut ....Lb. 99¢
SIRLOIN STEAKS USDA Graded Choice ....Lb. 1.19
T-BONE or PORTERHOUSE STEAKS USDA Graded Choice ....Lb. 1.33
HALIBUT Fresh Frozen Northern—Slices, Lb. 69c—By the Piece....Lb. 59¢
SCALLOPS Large Size ....Lb. 89¢

BOLOGNA BEEF
Lucky, Sliced....7-oz. 3 FOR 99¢

CANNED HAM Morrells Pride 3-lb. 2.49
COOKED HAM Lucky; Sliced ....4-oz. 49¢
CHEESE Lucky; Natural Large Eye Swiss or Sharp Cheddar; Random Weight ....Lb. 79¢
LIVER SAUSAGE Regal Smoked ....1-lb. Roll 49¢

Grapefruit FIRST OF THE SEASON
Arizona Desert Grown
8 Bag Lb. 59¢

ARTICHOKES EXTRA LARGE SIZE — GLOBE VARIETY 2 FOR 19¢

SWEET CORN FANCY LARGE EARS, SMALL KERNELS 5 FOR 29¢

BANANAS
Fancy, Large Golden Ripe Fruit 3 LBS 25¢

Green Onions - Radishes
Large, Fresh Bunches bunch 5¢

BELL PEPPERS
Extra Fancy Large Uniform Size 2 LBS 29¢

SPINACH Extra, Tender, Dark Green Leaves.... 2 bunches 25¢
MARINATED ARTICHOKES 6-oz. Glass .... 3 for $1
CARROTS Sweet and Tender—Medium Sizes .... 2 lbs. 15¢
CUCUMBERS Extra Fancy Long Slender Dark Green.... 2 for 17¢

TOILET TISSUE ZEE—Assorted Colors 4-Roll Pack 39¢
CRACKERS HI-HO 10-oz. Pkg. 27¢
SOUP MIXES Wyler's—Chicken Noodle, Chicken W/Rice, Vegetable, Potato W/Leek Reg. Pkg. 10¢
MARGARINE FLEISCHMANN 1-Lb. Pkg. 39¢
BURGERBITS WALTER KENDALL 5-Lb. Pkg. 78¢
ORANGE DRINK TIP-TOP—Frozen 6-oz. Can 19¢

You Can Rely On Perennials For Framework

As he gains experience, the gardener comes to rely more and more on perennials. Unlike annuals, which come and go in a single season, perennials are with us for many years. They become a major part of the garden framework, and their placement becomes something of a challenge.

BEGINNING gardeners lack experience and often fail to see the challenge or to accept it. There is also a feeling prevalent among them that perennials are somehow harder to grow than annuals, requiring such refined talents as knowing how to lift and divide them or how to cut them back for maximum growth and bloom. This latter is an obstacle of the mind only, for both talents, if talents they are, can easily be learned and applied.

Perennials are an easy way out when you come to know them, for they do not require annual replanting, and cutting them back occasionally is like nothing to do. As for lifting and dividing them, you do it only after several years when they become crowded and fail to produce their maximum bloom.

The perennials considered below are to be found in nurseries as flat-grown bedders this time of year, no more difficult to plant than your favorite annuals. Of the many available, the California Association of Nurserymen lists the following as the most popular and probably easiest to grow.

CORAL BELLS are the first on our list—dainty little border subjects with spring spikes of coral red. Most gardeners like to plant them in rows for formal or informal edgings, but they look equally attractive when clumped in the border or in a rock garden setting. Space the plants six to eight inches apart when planting them in rows, no more than six inches apart in clumps. Give them a fairly sunny location for best results. You can divide them every three or four years.

PRIMARY DANGER OF LEAKING GAS

The primary danger is not asphyxiation, as you may have thought, but explosion. Natural or manufactured gas escaping from appliances can accumulate in dangerous concentration in confined spaces. A flame, static electricity, a flick of a light switch, or even the ring of an electric doorbell can set off an explosion, says the National Safety Council.

If you do smell gas, don't light a match or turn on a light. Turn off the gas supply at the main valve near the meter.

First Camellias Already Showing Burgundy Tones

Drop in on a member of the California Association of Nurserymen this week and you'll find the first camellias already showing color. Most of these would be the willowy and little known Sasanqua varieties—some of which start as early as October in California gardens.

An outstanding and timely example is the All-America camellia winner for 1960, Sparkling Burgundy, a camellia hybrid with early blooms of rich burgundy tones.

Sparkling Burgundy has fully double flowers up to four inches across . . . long lasting and exceptionally lovely. The color lives up to its name although it changes delightfully with the weather and age so that the ruby rose is sometimes tinged with lavender tones. Fortunately, Suparkling Burgundy is a variety that does equally well in all parts of the state—even in the colder areas.

For the true camellia fancier and hobbyist (and there are many) Sparkling Burgundy is a multi-purpose darling—one that you can grow easily out-of-doors, in containers or under glass. It thrives, believe it or not, in full sun or shade. It's a natural for almost any garden use whether it's a handsome evergreen hedge, a specimen shrub or part of a mass planting.

Other Sasanqua varieties to look for include Showa-no-sakae, Hiryo and White Doves. Of course you will want to extend your camellia plantings with the famous Japonica varieties.

Early Japonicas often show color in November—others later depending on where you live. Among the early blooming varieties is the variegated red and white Dakagura, the pink Debutante, pure white Alba Plena and others. Your C.A.N.

Sun Home and Garden

Group Asks for Xmas Gifts to Needy Inmates

Plans for coordinating the Christmas giving for patients at Napa State Hospital and psychiatric wards at the County Hospital were arranged by a special volunteer committee, according to Mr. Robert Love of Lafayette, Volunteer Chairman for the Contra Costa Mental Health Association.

"For the first time we have been asked by Napa staff for gifts for the children. They range in ages starting at 6 years to 16 years, and they requested the usual toys, games, children's clothing, etc. However, the greatest need still remains for the older men and women. These are the long forgotten people of whom 90 per cent of them have no friend, no family member, or have been totally rejected and bypassed. If gifts are not forthcoming for these older people they will be forgotten this Christmas," Mrs. Love stated.

Items for women include cosmetics of all kinds, jewelry, purses, wallets, hosiery of all sizes, scarves. Items for the men include shaving supplies, socks, slippers, neckties, wallets, belts, pipe tobacco. General items include games, books, stationery, ball point pens, playing cards, tooth brushes, combs, instant coffee, candy, bedroom slippers and cigarettes.

Gifts of money can be used for subscriptions to newspapers and magazines, as well as the many items not contributed. Many persons also prefer to have the members of committee do the shopping for them. Items must not be wrapped but sent to the United Crusade supported Mental Health Association with boxes, paper and seals. They should include name and address of organization or person contributing gifts. Items than can be made include scarves, slipper sox, tobacco pouches, draw string bags, and candy.

Serving on the Christmas Committee are Mrs. Carl Rouse of Danville; Mrs. John Pease, Alamo; Mrs. Mae Stewart and Mrs. Stephen Fish of Walnut Creek; Mrs. Donald Fibush and Mrs. Al Holden of Lafayette; Mrs. Herbert Kelly of Pleasant Hill; Mrs. Wm. C. Garoutte of Kensington; and Mrs. Vera Murphy of El Cerrito.

Depots for accepting gifts are the Contra Costa County Mental Health Association, 2363 Boulevard Circle, Walnut Creek; The Bargain Center, 1104 Macdonal Avenue, Richmond; Mr. and Mrs. Harry Larson, 4209 Heights Avenue, Pittsburg; Mrs. William Page, 9 Beede Way, Antioch; and Mrs. William Garoutte, 231 Cambridge Avenue, Kensington.

Strawberry Tree Is Really Shrub

You can't help noticing the Strawberry Tree when you see it in fall and winter. Its deep green, bronze-stemmed foliage alone would warrant a spot in your garden, but really outstanding are the small white, urn-shaped flowers and the red or yellow fruits that come from them. It is noteworthy, too, that both blooms and fruit can be found on the tree in various stages of development at the same time.

Strawberry Tree, despite its name, is merely a shrub and a good one. With patience and careful thinning out below, it can be trained to a small tree of 12 to 20 feet in height. A row of them unpruned along the property lines makes a colorful and unusual screen which demands no attention but attracts plenty.

STRAWBERRY Tree derives its name from the showy round fruits which hang in clusters through fall and into January. Fruit is either yellow or red, the latter somewhat resembling a strawberry though not edible.

The ease with which Strawberry Tree fits into garden situations makes it a shrub of first importance in California. California Association of Nurserymen members report that it stands cold or desert heat, drought or frequent watering—balking at moisture only if drainage is poor. You can prune it or leave it to grow untended. You can even shear it, but such practice detracts from its natural irregular form and reduces flower and fruit production.

If your garden has space to spare, or if you live on a hillside that lends itself to a natural look, try the Strawberry Tree's first cousin—the striking, rust trunked Madrone of our foothills. Small bell-shaped flowers in spring are followed by orange and red fruits in fall and winter on this one. It is better adapted to climate conditions in the north, but can be grown with success in the canyon gardens of Southern California. Give it room to grow as it is high, wide and handsome—a shrub to be seen but not fussed with in the home garden.

Many Uses for Persimmons

If you are a newcomer to California, you will want a copy of "Persimmons Are Ripe." There are several varieties of persimmons but our wester variety is about the size and texture of tomatoes, round or oval in shape. One type is sweet and non-astringent even when firm. The other persimmon is hard and astringent until ripe.

Many persons prefer this persimmon soft and almost jelly-like when it is served. But some beginners with persimmons do not like them at first because of the very soft flesh and sweetness.

PERSIMMONS are picked when mature, but have to be shipped while hard and allowed to ripen at market. This causes the inexperienced shopper to serve . . . or try to serve . . . persimmons a week or two ahead of the proper stage of ripeness.

How to serve: Purchase firm but well-colored persimmons, then hold them at room temperature for a few days to ripen. If you are fussy you'll try to peel the fruit for serving, but peeling is unnecessary. The skin is thin, and will hold the soft fruit together while you slice it or cut it in wedges. If the persimmon is at the just-right stage of ripeness you'll get nice slices, but don't be disappointed if they are a bit raggedy.

FOR DESSERTS or breakfast serve persimmons with or without cream. The fruit is delicious with cereals. And for dessert a soft vanilla ice cream is particularly good with persimmons.

Hillside To Hold Bible Conference

This year's Bible conference at Hillside Covenant Church, 2060 Magnolia Way, Walnut Creek, will be held November 10 through 15.

Speaker at all the meetings will be the Rev. Ray C. Stedman, pastor of Penuinsula Bible Church, Palo Alto. A successful businessman before entering the ministry, he is a graduate of Dallas Theological Seminary.

The Sunday meetings will be at 11 a.m. and 7 p.m. All of the conference week day meetings will be at 7:30 p.m. Special music will be featured at each service.

John Muir Gift Items Shown Here

On display in three Walnut Creek stores and four banks are pieces of hospital equipment, as examples of gifts or memorials which may be donated as contributions "in tangible form" to John Muir Hospital..

The stores are Capwell's, Penney's and Veltri's, and the banks are Bank of America, Crocker Anglo Bank, United California Bank and Wells Fargo Bank.

Various items of equipment may be designated at prices ranging from $45 for a linen service truck, to $3000 for an operating table.

Equipment donated may be identified with suitably inscribed medallions attaached to the unit, explains Antone Cvietusa, treasurer of the hospital board of trustees. Chairman of the finance committee is Dewitt Krueger of Walnut Creek.

For tax deductions or other financial advantages, equipment memorial gifts may be pleiged on a two-year basis commencing with the present year.

LUCKY BRAND SALE!

LUCKY FACIAL TISSUE Assorted Colors Package of 400 19¢

MAYONNAISE LUCKY 24-oz. Jar 37¢

MARGARINE LUCKY 1-Lb. Pkg. 6 FOR $1.00

DETERGENT LUCKY Giant Package 45¢

DRINK Pineapple-Grapefruit Juice LADY LEE—Large 46-oz. Can 3 FOR 69¢

SALAD OIL LUCKY 24-oz. Bottle 23¢

FLOUR LUCKY—All Purpose 10-Lb. Bag 77¢ 5-Lb. Bag 39¢

BLEACH LUCKY—Gallon Plastic 49¢

ICE CREAM LADY LEE Deluxe—Mint Chocolate Chip and Asstd. Flavors—½ Gallon 69¢

LADY LEE CLING PEACHES Sliced or Halves in Heavy Syrup 303 Can 6 for 1.00 Large 2½ Can 4 for 1.00

BANQUET DINNERS FROZEN— Beef, Fried Chicken, Ham, Haddock, Turkey, Salisbury Steak, Mexican Style, Italian Style, Macaroni & Cheese Reg. Pkg. 45¢

CAMPBELL'S SOUPS Meat or Chicken Varieties, Clam Chowder, Consomme, Asparagus, Mushroom, Minestrone, Onion, Scotch Broth, Turkey Noodle Reg. Can 6 FOR 1.00

ZEE NAPKINS Assorted Colors Pkg. of 80 10¢

YAMS Jack-O-Lantern....303 Can 5 for 1.00

CAT FOOD Top Form—Red Meat Tuna .....6-oz. Can 10¢

COCKTAIL SHRIMP Orleans 4½-oz. Can 39¢

FIG BARS Zion .....Large 2-Lb. Pkg. 59¢

MEAT LOAF MIX Contadina 4-oz. Package 39¢

DOG FOOD Kal Kan, M.P.S. Tall #1 Can 2 for 41¢

IVORY SNOW .....Lge. Pkg. 37¢

THRILL LIQUID Pink Lotion—For Dishes .....22-oz. Plastic 65¢

CASCADE DETERGENT Dishwasher .....20-oz. Pkg. 45¢

SPIC & SPAN .....16-oz. Pkg. 33¢

FABRIC SOFTENER Downy Reg. Plastic 49¢

SOAP Princess Dial—Pink or Aqua .....Reg. Bar 2 for 37¢

FABRIC SOFTENER RINSE Sta-Puf .....½ Gal. Bottle 87¢

FRUIT COCKTAIL Lady Lee 303 Can 4 for 89¢ Large 2½ Can . . . 35c

TOMATO SAUCE Lady Lee 7¾-oz. Can 3 for 23¢

PEACHES Lady Lee, Freestone, Sliced or Halves 2½ Can . . . 31c .....303 Can 5 for 1.00

PINEAPPLE JUICE Lady Lee Lge. 46-oz. Can 29¢

REAL CREAM TOPPING Lady Lee .....7-oz. Can 49¢

MACARONI Lucky—Large cut, long, elbow, salad; Spaghetti-elbow or long.....1-Lb. Pkg. 4 for 1.00

DRIED BEANS Lady Lee—Great Northern, Pink, Red, Red Kidney, Small White .....2-Lb. Pkg. 37¢

RIVER VALLEY FROZEN VEGETABLES Sweet Peas, Baby Limas, Green Beans—Regular or French Cut or Italian; Chopped Broccoli, Sliced Carrots, Cauliflower, Cut Corn, Mixed Vegetables, Peas & Carrots, Potatoes—French Fries or Crinkle Cut; Zucchini, Spinach—Chopped or Leaf; Squash, Succotash—Reg. Pkg. 6 for $1.00

LUCKY FRESH EGGS Med. Gr. AA Doz. Ctn. 39¢ Lge. Gr. AA Doz. Ctn. 45¢

Lady Lee VEGETABLES Sweet Peas, Cut Green Beans, Golden Corn—Cream Style or Whole Kernel; Beets—Sliced, Whole, Shoestring or Diced; Tomatoes—Stewed or Peeled. 303 Can 6 FOR 99¢

PEANUT BUTTER Lucky—Creamy, 18-oz. Jar 49¢

BISCUITS Lucky—Regular or Buttermilk....Reg. Pkg. 10 for 99¢

ICE CREAM TOPPINGS Towne Pride—Assorted Flavors .....6-oz. Can 2 for 29¢

ASPARAGUS TIPS Green Tipped & White. Lady Lee .....10½-oz. Can 31¢

APPLESAUCE Lady Lee, Gravenstein.....303 Can 2 for 43¢

CHEESE SPREAD Swift's Brookfield .....2-Lb. Pkg. 79¢

COVE OYSTERS Orleans....8-oz. Can 39¢

APRICOT HALVES Lady Lee Unpeeled .....303 Can 4 for 89¢

PEARS Lady Lee—Bartlett Halves .....303 Can 29¢

CHILI CON CARNE Dennison's with Beans—Regular or Hot .....15½-oz. Can 37¢

PUMPKIN Libby's .....303 Can 2 for 27¢

SPINACH Lady Lee—Fancy .....303 Can 2 for 29¢

PEELED TOMATOES Lady Lee Large 2½ Can 21¢

CHEESE DRESSING Kraft Roka..8-oz. Bot. 43¢

FROOT LOOPS Kellogg's..7-oz. Pkg. 33¢

BREAKFAST PRUNES Formkist 1½-Lb. Pkg. 39¢

NON-FAT MILK Borden's Starlac, 12-Qt. Pkg. 1.05

JELLIES Lucky—Apple, Crabapple, Grape, Mixed Fruit Strawberry .....10-oz. Jar 5 for 1.00

MARSHMALLOWS Doumak 1-Pound Bag 27¢

DRY GIN, VODKA or BOURBON Hiram Walkers' Ten High (Your Choice) 5th 3.99

CANNED BEVERAGES Lucky—Assorted Flavors.....12-oz. 10 for 99¢

DRY GIN or VODKA Lucky 100% American Grain (your choice)....5th 2.99

FOLGER'S COFFEE Reg., Drip or Fine Grind 2-Lb. Can 1.29 1-Lb. Can 65¢

BABY FOOD GERBER'S—Strained Asstd. Reg. Jor 4 for 45¢

PINEAPPLE DOLE—Tidbits Tall No. 2 Can 35¢

Easy access
TO YOUR LUCKY STORE
OFF MORAGA ROAD

SUN WANT ADS
5 PAPERS FOR 1 LOW PRICE

LAFAYETTE SUN — WALNUT CREEK SUN — PLEASANT HILL SUN — ORINDA SUN — SUN SHOPPING NEWS

SUN WANT ADS REACH 160,000 READERS — WEDNESDAY & FRIDAY

(Want Ads do not go to homes in Pittsburg, Martinez or Antioch)

SELL ANYTHING!
PHONE 284-4444
OR 934-5000

Red Cross Study For New Parents Will Start Soon

The last series in Red Cross Mother and Baby Care to be given this year will start Monday. Men are especially welcome to join the growing fraternity of educated fathers-to-be. (There is much more to this than changing seat covers!)

The Mother and Baby Care Course consists of six meetings scheduled 7:30 to 9:30 p.m., Monday and Thursday evenings for three consecutive weeks ending November 21. Subjects covered are:

1. Prenatal care—and knowledge that will banish all hearsay.
2. Development and growth of the baby.
3. Nutritional and physical needs.
4. Daily care of newborn, including formula preparation.
5. Accident prevention in the baby's first years.

Classes are taught by a volunter Red Cross registered nurse with demonstrations and films. A local doctor will be present at the last class to explain or answer any further questions.

Registration for the course may be made by phoning the Greater Mt. Diablo Chapter, American Red Cross, 2121 Ygnacio Valley Road, Walnut Creek.

Walnut Husk Fly Invades County

The walnut husk fly, a serious pest of walnuts in California, has extended its range in Contra Costa County, reports Assistant Agricultural Commissioner K. E. Danielson.

This year, with 120 all purpose fruit fly traps distributed throughout the county, four adult walnut husk flies were trapped, which indicates that this pest is moving into all areas of the county. "So far, the only walnut growing area where we have not trapped the fly is in the Alamo-Danville area," Danielson said.

The walnut husk fly was first reported in Contra Costa County in 1959, when a single fly was trapped in Pleasant Hill. The only other fly trapped was a single specimen in Concord last year.

The principal host for the fly is walnuts, including Persian, native black and hybrid varieties. Under certain field conditions the larvae have reached maturity in peach fruits.

"There is a bright side for commercial walnut growers," concludes Danielson. "When normal pest control practices are carried out in orchards, the walnut husk fly does not seem to build up to serious numbers, and at present no special controls are necessary."

Save Tin Cans

Don't throw away that empty can! With a little imagination and time you can transform an empty food can into an attractive flower container in a color to match or contrast with the flowers of the season.

The trick is to cover empty cans with colorful Marvalon decorative adhesive covering. The result: dozens of striking flower arrangements. You might arrange bright red roses in a 16-ounce fruit can covered with red and white checked Marvalon. A giant-sized juice can covered with lilac adhesive makes a striking container for a mixed bouquet of lilac and mock-orange branches.

To cover a can, cut a strip of Marvalon two inches wider than the height of the can and long enough to go around the can. On the backing sheet of the adhesive, draw straight lines one inch from the top and one inch from the bottom of the adhesive. Make a fringe by snipping at quarter-inch intervals from the edge of the adhesive to the one-inch lines.

Peel off the backing and apply the Marvalon to the can. Stick the fringe strips to the bottom of the can, and turn the fringe inside at the top of the can.

In making flower arrangements, remember that the container should measure no more than one-third the height of the finished arrangement. Use frozen juice cans for small bouquets, giant-sized cans to hold flowering branches.

NEW TWIST TO OLD CURL

A long-established but nearly forgotten beauty aid for women, the heated hair-curling iron, is being revived—with a modern twist. The portable curling irons, although similar in principle to those used for centuries, are heated by small, rechargeable nickel-cadmium batteries and are one of the newest items in a growing list of cordless electrical appliances being sold today.

1A. Too Late to Classify

DANVILLE, 3 bedrooms, stove, refrigerator, washer-dryer, $115 plus utilities. VE 7-2134.

SUN Classified Ads

ADS appear in 5 papers during the week: WEDNESDAY: Sun Shopping News. FRIDAY: Pleasant Hill Sun, Walnut Creek Sun, Lafayette Sun and Orinda Sun. RATES: 14 words for $1.55 (If pd. within 10 days) — $1.80 thereafter. Each additional 5 words .54 (If pd. within 10 days) —.60 thereafter. Same ad with no changes reruns at .73 (If pd. within 10 days) — .81 thereafter. Wednesday and Friday papers are one insertion. BARGAIN COUNTER: Payable in advance: 10 words, 2 insertions for $1.70 for articles valued at not more than $20. 50c refund if articles sell first insertion. DEADLNES: Tues. 10 a.m., Mon. 4:00 for canceling ads. Fri. Too Late to Classify, Tues. noon. Class Displays, noon Monday.

SUN INDEX

TELEPHONES: 934-5000, 284-4444, 254-4444.

Too Late to Classify 1A
ANNOUNCEMENTS
Lost & Found 1
Personals 3
Rides — Car Pools 5
Transportation — Travel 7
SERVICES
Home & Garden 10
Building & Improvements 11
Dressmaking, Tailoring 12
Other Services 14
Income Tax 16
Moving, Storage 17
Personal Services 18
EMPLOYMENT
Employment Agencies 20
Help Wanted — Female 24
Help Wanted — Male 25
Help Wanted — Male or Female 26
Agents — Salesmen Wanted 28
Work Wanted 29
Baby Sitter, Child Care 30
INSTRUCTION — SCHOOLS
Beauty Schools, Salons 32
Music Lessons 34
Nursery Schools 35
Schools & Instruction 36
MERCHANDISE
Auction Sales 40
Antiques 42
Bargain Counter 43
Bikes — Sporting goods 44
Boats & Supplies 45
Furniture — Household Goods 46
Appliances 48
Musical Instruments 49
Miscellaneous for sale 50
Equipment Rentals 51
Miscellaneous Wanted 52
Swaps of all kinds 54
PETS — LIVESTOCK
Pets — Livestock 60
Supplies — Equipment 62
FINANCIAL
Insurance 71
Investments 72
Money to Lend 73
Money Wanted 74
Mortgages & Contracts 75
Personal & Auto Loans 76
Real Estate Loans 77
Business Opportunities 78
RENTALS
Apartments — Unfurnished 80
Apartments — Furnished 81
Duplexes 82
Houses for rent 83
Rest Homes 84
Rooms 85
Room & Board 86
Offices — Businesses 87
Resorts & Vacation 88
Other Rentals 90
Wanted to Rent 92
REAL ESTATE
Homes for sale 100
Alamo 101
Concord 103
Clayton 104
Danville 105
Diablo 106
Lafayette 107
Martinez 108
Moraga — Rheem Valley 109
Orinda 110
Pacheco 111
Pleasant Hill 112
Walnut Creek 116
Lots & Acreage 118
Business — Commercial 122
Income Property 124
Real Estate for Trade 125
Real Estate Wanted 127
Farms & Ranches 128
Other Real Estate 129
AUTOMOTIVE
Airplanes 131
Auto Accessories — Repair 135
Auto Leasing 136
Auto, Tractors to Rent 137
Trailers 138
Motorcycles 140
Trucks and Tractors 142
Autos, Trucks Wanted 144
Autos for sale 146
Imported & Sports Cars 148

1A. Too Late to Classify

FORD, 1957, Fordomatic, 4 dr. sedan, r & h, clean, $600. CL 4-2930.

KARMAN-GHIA, 1963 sport coupe, 5000 miles, $2250. CL 4-2930.

1. LOST & FOUND

LOST—Black female Dachshund, Oct. 23, Diablo Blvd., Lafayette, $25 reward. 935-0106.

Mrs. Paul Giles, Walnut Creek, 2 passes to the El Rey Theatre.

LARGE male red setter named "Tucson." Lost near Diablo October 11. Reward for information on whereabouts. VE 7-2486.

3. PERSONALS

I, CHARLES W. CROW, as of October 22, 1963, am no longer responsible for bills other than I myself sign for.

UNWANTED HAIR DESTROYED
Free Consultation
Betty Freeman 935-5852

MASSAGE by European trained expert, for Nervous Tension and Muscle Fatigue. 935-5852.

5. RIDES—CAR POOLS

RIDE WANTED: To financial area, S.F., from Sun Valley area, Walnut Creek; working hours 8:30 a.m. to 5 p.m. 932-1363.

7. Transportation—Travel

ROSE BOWL SPECIAL
4 days & nights, complete program $73. Phone 284-7141.

10. HOME & GARDEN

Furnace Repairs, Arrow Heating & Sheet Metal.
682-9300 682-6153

EXPERIENCED gardener. $3.50 per hour. OL 8-4048.

HAVE TRUCKS — WILL HAUL
Dump, Loader, Scraper
Clean up/Haul away. MU 5-2513.

ROTOTILLING lawns and light grading, compare prices by George. YE 4-8852.

POSTHOLE DIGGING
D. M. JUDD
Phone 934-3283

11. Building & Improvem'ts

Kitchen — Bathroom
Remodeling
Floor Covering & Formica
Free Designing
KAREFREE KITCHENS
Color Planning & Estimates
1435 Duncan, W.C. 934-3277

10. HOME & GARDEN

REMOVAL OF TRASH AND RUBBISH
Our specialty. Free estimates. Above service to our customers only.
Lafayette Garbage Disposal Service
283-2989 283-3778

LIGHT moving, hauling and rototilling. B. Schlegel, 682-0870 before 8 a.m., after 6 p.m.

GLASS SLIDING PATIO DOORS: Replace window or wood doors. AIMAN'S install, 1995 N. Main, W.C., 934-2432.

JAPANESE expert gardener, garden maintenance. Free estimates given. MU 2-2312.

EXPERIENCED
Japanese Gardener
934-7817

CECIL'S ROTOVATING ROTOTILLING — GRADING FORD TRACTOR — YE 4-8248

ALL HOUSECLEANING—D. M. Hawks Co. 283-8405.

ROTOTILLING front yards approximately $9.50. lawns put in. 935-2460.

GRADING AND ROTOTILLING
Soil Analysis Top Soil
FREE ESTIMATES
WARREN DETLOFF 254-0225

FENCING — PATIOS
RETAINING WALLS
682-0870 after 6

Stewart Ross, Pleasant Hill, 2 passes to the El Rey Theatre.

HAULING and moving, prompt service, reasonable rates. 682-5392.

BUTCH'S Fixit Shop, we repair portable electric appliances. YE 4-7725.

Garden Maintenance on Monthly Basis, Permanent Only
934-2058

CABINET work, complete kitchens. House's Cabinets, 1119 Alpine Rd. 935-1882.

LAWN and Gardening, etc. MU 5-6063.

TOPSOIL
CLEAN FILL
837-4587

APPLIANCE refinishing, all makes, guaranteed work. Lafayette Body & Paint. 283-3421.

Trimming, topping, removing. Dale's Tree Service. 935-3745

POSTHOLE DIGGING
Weekend work by appointment
A.N. HOOD 934-0259

GARDENING maintenance. Call after 6 p.m. 228-3232.

RE-SCREENING doors, patios, porches, window screens. Aluminm or vinyl. 934-8018.

ROTOTILLING
WEED CUTTING
Lawn Renovating Aerating
GUARANTEED SATISFACTION
R. L. Graham 284-4381 R. E. Patchin 223-5574

HANDYMAN
Fencing, patios, retaining walls
Walks, landscaping, pruning
254-3117

TREE WORK, cleaning, trimming, filling, hauling, cleanup. Oak tree specialists, reasonable rates. CL 4-0896.

PRIZES GO TO CULTIVATORS of savings accounts, too! A well cultivated savings account wins a prize far more rewarding than that of the biggest pumpkin ever grown . . . makes your most dearly cherished dreams come gloriously true!
3½%
interest now paid on savings at Mt. Diablo First National Bank, speeds the growth of your money to dreams-come-true size . . . makes systematic savings more rewarding than ever. Come in and open your account.
THE MT. DIABLO FIRST NATIONAL BANK
1885 Contra Costa Blvd., Pleasant Hill, 686-4400
Bank til 6 on Friday

INSULATION INSTALLED
5¾c SQ. FT.
Contra Costa Insulation Co.
Phone 935-8228, days or eves.

WELL-AGED Manure for sale, $2 per pick-up load. Closed Sunday, Fred Bergwerff, Black Hawk Road, Danville. VE 7-6227.

11. Building & Improvem'ts

ADDITIONS—(See Business Directory). Theron J. Beougher, 934-1909.

COMPLETE Housecleaning Service, Riteway Building Cleaners, 934-1910.

LET US DO YOUR ADDITIONS
Remodeling - General Carpentry
LICENSED YE 4-8438

LICENSED contractor, formica specialists. 934-7020 after 5.

36. Schools & Instruction

OL 8-1654
6 weeks
Free rental
Mrs. G. McGuire
RHEEM BOWL
1963 NCAA Festival
Students' Trophy Winners

11. Building & Improvem'ts

PAINTING, interiors, exteriors. Licensed insured. 17 years in Bay Area. Free estimates. 254-8731.

Leo E. Weber & Son
Painting and Papering
934-8415 935-6588

100% FINANCING — CUSTOM BUILT DIABLO HOMES on your lot. $4995 up. Example 3 bedrooms, 2 baths complete only $10,613. **Call now** while these **LOW** prices last. 932-2311 or 935-1652.

PAINTING. Color specialist. Interior and exterior. Reasonable prices, matchless work. Fineline Painting Service. Philip Ross. 934-0603.

A SIGN OF QUALITY
YOUR CUSTOM BUILT
WILMAR HOMES 932-1532

ADDITIONS, REMODELING
Contract all or part
Plans drawn
For estimates call 934-3926
R. Leoni, Lisc. Contractor

CALL us for roofing, we'll come a running. 934-2884.

Frank Cataline, general building contractor, 20 yrs. in business. Carpentry work, brick work, sidewalks, patios, retaining walls, remodeling new or old. 254-2966. 27 Dos Posos, Orinda.

PAINTING, exterior - interior, reasonable rates, no job too small—good quality materials. Ed Karas, 893-4492.

SHOWER STALL DOOR, Installed $34.50. Tub Enclosure $61.95 with safety wire glass. AIMAN'S, 1995 N. Main, W.C., 934-2432.

WHY MOVE? Add a room. Licensed insured general contractor. Lens Cogdell. 254-0590 after 3 p.m.

ADDITIONS, alterations, etc. 934-9318.

Painting, Residential & Commercial. Licensed & insured. James Sisco, 837-7087.

PAINTING, three generations of painters to give you the best. 935-0148 or 935-0480.

RETAINING walls, rock work, cement and brick work, roof and gutter repair. Interior and exterior painting. All work guaranteed. Phone: 352-0869.

Custom Construction Company
2076 Mt. Diablo Blvd.
Walnut Creek
934-9318
No Job Too Big Or Too Small

REMODELING by Contractor, Throop Gibson, 682-8662, 685-2488

AIR VENT AWNING
3359 N. Main St., P.H. 934-5960

SCREENS TORN? We fix 'um; AIMAN'S Building Specialties, 1995 N. Main, W.C. 934-2432.

12. Dressmaking-Alterations

DRESSMAKING ALTERATIONS
SATISFACTION GUARANTEED
Phone eves or Sunday, 935-3356

Bob Broman, Walnut Creek, 2 passes to the El Rey Theatre.

DRESSMAKING, dress designing, wedding gowns, alterations, moderate rates, work guaranteed, promptly done. 935-0933.

ALTERATIONS in my home. Experienced. Reasonable. 2748 West Gate, Concord. 685-5076.

EXPERT clothing alterations, work guaranteed, fittings in your home or mine. 934-7253.

DRESSMAKING and ALTERATIONS, satisfaction guaranteed. 228-3707.

CONCORD SEWING NOOK
Alterations Dressmaking
2185 Concord Blvd. 686-1321

By GRACE. Professional Dressmaking and Alterations
For appt. call 682-1344

40. AUCTION SALES

LAKESHORE AUCTION GALLERY
80 Grand Ave., Oakland
893-5573

Antique furniture
Spinet Piano
Contemporary furniture
Important oil paintings
Persian and Chinese rugs
Collection of antique guns
Bric-a-brac, bronzes
China, linen & books

THE PROPERTY OF
THE ESTATE OF THE LATE
FRANK L. DELONG
636 Highland Ave., Piedmont
and other owners
INSPECTION
Nov. 2 Sat. 12-5
Nov. 3 Sun. 12-5
Auction sales
Monday, Tuesday and Wednesday, Nov. 4, 5, 6
commencing at 7:30 P.M.
Harold Reich & Son
Auctioneers

11. Building & Improvem'ts

Contra Costa Lumber Products
now open
WEEK DAYS . . . . . 8:00 am to 5:00 pm
SATURDAY . . . . . 8:30 am to 5:00 pm
For your building needs call 934-7621
or
Better yet drop by & see us
at
245 Hookston Rd., P.H. 934-7621

14. OTHER SERVICES

For world famous Watkins Products Service call 685-2283.

ALL Broken Up? Call Contra Costa Glass Co. Earl Harrison. 686-1624.

Antiques or furniture restored. Finest quality work. 685-1792.

TV & RADIO REPAIRS—
NAVE ELECTRIC 934-4404

18. PERSONAL SERVICES

Steam & massage by graduate, hospital experienced tech. Milure Studio. Ladies. YE 5-4721.

HAIR REMOVED—Helen Lively
1440 Broadway, Oakland
Phone 832-4310

FOR information about Alcoholics Anonymous write P.O. Box 1065, Walnut Creek, or phone ENterprise 1-7050.

SPRAYING
GOPHERS TERMITES
HOUSE PESTS
Concord, Lafayette,
Walnut Creek
PHONE FREE
Enterprise 1-2151
658-5600
AILING HOUSE PEST SERVICE

Let me help with your getting up problem by phoning you. 685-6346

20. Employment Agencies

PROFESSIONAL PERSONNEL AGENCY

CHECK OUR FEES — AMONG THE LOWEST—LET US SHOW YOU HOW TO SAVE.
WOMEN
Escrow Secretary ..... to $400
Receptionist Secretary (SHT) Oakland area ..... to $300
Display Adv. (25-40) .....
Typist (60 w.p.m.) $300
NCR Operator (exp.) ..... to $300
Draftsman (architectural or engineering ..... to $500
MEN
Account Exec. food brokerage to $12,000
Board design engineers..... $768+
Electric Estimators—take off—heavy ..... to $4.50 hr.
MEN—EMPLOYER PAY FEE POSITIONS
Electrical Engineer — R & D or circuit design..... to $12,000
Process Engineer — dehydrated foods .....
2090 Willow Pass Rd. in Concord
686-2900

BILMAR AGENCY
STANDARD SAVINGS BLDG.
CONCORD SHOPPING CENTER
686-4545

A. M. GOODWIN AGENCY
1614 Mt. Diablo Blvd., W.C.
935-6800
PERSONAL, EFFICIENT SERVICE

Try us!
MONARCH PERSONNEL AGENCY
1440 N. Main YE 4-4321

WE NEED YOU!
PROFESSIONAL PERSONNEL AGENCY — 686-2900

24. Help Wanted—Female

WANTED—Mature woman, local resident with own transportation, to live in and care for our home and 15-year-old daughter while we travel. Please call: 284-4619.

LIGHT housekeeping, child care, two girls, 6 and 13; 2-6:30 Monday through Friday. Own car. $100 month, days 444-1474, eves., 283-8901.

GROUP INSURANCE PROCESSING—Young woman, college graduate or equivalent thereof, to be trained. Permanent employment, future opportunities. Good starting salary, excellent working conditions, usual fringe benefits. 451-7822, Mr. Halbert.

Mrs. M. Smith, Pleasant Hill, 2 free passes to the El Rey Theatre.

ADVERTISING SALES
Outside Territory
5-day week selling and servicing advertising for local newspaper. This is an excellent job for someone who enjoys meeting the public. Requirements are neat appearance, sales experience, enthusiasm, and ability to work without supervision. Car necessary.
Salary, commission and travel allowance.
Send resume to Box 11, 1001 Oak Hill Rd., Lafayette.

SALESGIRLS for department store, experienced only; starting salary $1.30 hour. 283-3380.

MATURE woman for babysitting and house cleaning weekdays. permanent, own transportation; 283-0439 evenings.

48. APPLIANCES

EXCLUSIVE at PLAZA STEREO T.V.
★ Color T.V. ..... $399.95 wt.
All Wood Console Deluxe
★ 4 Way Combination ..... $279.95 wt.
★ 23" T.V. Wood Console ..... $169.95 wt.
★ Portable T.V.'s $99.88
★ Stereo Phono's $68.88
★ Stereo Records 88c
DISCOUNT PRICES
PLAZA STEREO T.V.
1990 GRANT at SALVIO
Next to Enean Theatre—Concord

24. Help Wanted—Female

HELP wanted — Ironing, your home or mine, Lafayette. 283-8680.

HOUSEWORK and baby sitting 11 a.m. to 5 p.m. Need own transportation. Orinda, $25 week. 254-4565.

SALESLADY for drapery shop, some experience, and sewing helpful. 284-1170.

DO YOU have leadership ability? If so we need you, especially if you live in Danville, Alamo or Martinez. Car necessary, for interview call 685-5750.

I NEED 5 full or part time women immediately, for interview call 685-5750.

EARN $10 A DAY—part time, for next 10 weeks. 935-7720,3 to 5 p.m.

TRAINEES WANTED
Easy, Fascinating. Flexible hrs. Rapid advancement. 228-1460

SECRETARY — Lafayette, Emphasis on efficiency. Requires typing, shorthand, good figure aptitude. Real Estate or Title Company experience an asset. Only applicant interested in permanent full time position need apply. Write giving full background, salary expected to Box PA, 1001 Oak Hill Road, Lafayette.

25. Help Wanted—Male

BUSY Fuller Brush Man needs part-time helper. $2.10 per hour. Employed, married man with car. 254-0311.

EXECUTIVE SALES TRAINEE Leading life insurance company offers exceptional opportunity for man age 28-40. Career opportunity offers salary plus incentive increases plus family Group benefits, retirement income in 20 years. Sales experience not required. Rigid 2-year professional training and excellent management opportunity when qualified. Phone Mr. Finlen at 451-1360.

SALESMAN wanted, make extra income selling entertainment values to nice people. 932-3862.

NEED TWO MEN
Part time. Earn $50 and up in 15-20 hours per week. Opportunity for advancement. Car necessary. No canvassing. Call 685-4354.

26. Wanted - Male, Female

PART-TIME JOBS
Men or women, a few hours weekly. Delivering papers. Other jobs supervising boys. Car necessary. Send your name, address and phone. Do not phone. Box OD, 1001 Oak Hill Rd., Lafayette.

28. Agents-Salesmen W'nted

GOOD OPPORTUNITY
For Real Estate Salesman, new or experienced. Need 2 salesmen for deluxe offices in the new "Plaza Center," Lafayette. Above average commissions based on experiences. Full time only. Phone Mr. Rousseau for appointment.
ROUSSEAU REALTY
"PLAZA CENTER"
Mt. Diablo Blvd., Lafayette
Phone 284-1200

SALESMEN!
Let us explain our policy, training and real estate sales program. 32 years of continuous service in the East Bay. 15 years and 4 OFFICES in Contra Costa mean a real sales OPPORTUNITY for you. For salesman interview, call Mr. Binker.
E. J. CAREY & CO.
3425 Mt. Diablo Blvd., 284-4463

29. WORK WANTED

QUALIFIED EXPERIENCED ATTENDANT
Private duty nursing
Home or Hospital
Phone: 368-4166

DAYWORK wanted, any day, experienced, local reference, own transportation. 658-3839.

NEAT woman wants day work, $1.50 hour, carfare. Reference. Reliable, experienced, own transportation, or 5 days week. 841-6979.

PART time office work, typing, shorthand, experienced. Work from 12 to 5. 935-1908.

IRONING in my home, $1 hour, also evening babysitting. 686-3151.

SECRETARY, bookkeeper, experienced, top skills, college graduate. 284-1826.

DAYWORK, thorough, windows, woodwork, ironing. Love children. $1.50 hr., carfare. 893-8764.

EXPERIENCED
JAPANESE GARDENER
934-4945

ROTOTILLING, lawns planted. 685-7371.

48. APPLIANCES

29. WORK WANTED

PART TIME work wanted—bookkeeping or nursery school. Mrs. Patton. 283-2866.

Rototilling, backhoe, bulldozer, loader, dump truck work. AT 3-6373, MU 2-1981.

IF YOU want personalized accounting service, let me handle your books, all taxes, reports, etc. Reasonable. CL 4-3076.

WANTED painting, interior, exterior. 228-0470. 228-5022.

EXPERIECNED male desires cooking, janitorial work, light painting and floor waxing. 451-6376.

ACCOUNTANT, mature, reliable, part-time. Take full charge. 284-4254.

30. Baby Sitters-Child Care

BABYSITTING, mature widow, day or night, own transportation, local references. 686-1766.

HOUSEWORK, Monday, Thursday, Friday; part time baby sitting. OL 2-8577.

CHILD CARE, hour, day or week. Lafayette Valley Estates, Burton area. 284-4316.

CHILD CARE, my home, any ages, 3 meals, clean, loving atmosphere. 934-0672.

WILL BABYSIT for working mother 5 days week, Pleasant Hill area. 935-7926.

CONSCIENTIOUS Child care in my home, 1924 Elinora Dr., Pleasant Hill. 682-3683.

WILL babysit, my home, child of working mother in loving family atmosphere. 376-4264.

BABYSITTING in my home, hourly, daily, weekly. St. Mary's Orchards—Burton area. 284-1637.

32. Beauty Schools, Salons

Cottage Beauty Salon—specializing in wigs. Sales, styling, etc. MU 5-8766.

LET Rudy's Pet Salon groom your pet while you're at Michael's Beauty Salon. They're next to each other, 284-7757.

34. MUSIC LESSONS

PIANO lessons, classical, popular, harmony. Children. Adults. Mornings, evenings. Mr. Balke, 935-4728.

PIANO lessons, beginners or advanced, Pleasant Hill area, experienced teacher, 932-0854.

35. NURSERY SCHOOLS

PIED PIPER PLAY CENTER
W.C. Coop Nursery School. Morning and afternoon sessions. 2½ to 5½ years. Call Linda Copeland 682-1262.

36. Schools & Instruction

TUTORING, Mathematics — SMSG—elementary through college. Ken Edinborgh, Electronics Research Engineer, 682-6541.

SHOWALTER BALLET Academy, renowned faculty. All ages, grades. The finest. 935-7984.

READING CLINIC
Children 8-65
935-6840 Tom Pickett

RIDING LESSONS by qualified adults instructors. Western equitation by Larry Gomez. English equitation by Sandra Logue McKeon. Buckeye Ranch. AT 3-3846.

FRENCH and German for adults and children. 935-8413.

BONANZA
SCHOOL OF REAL ESTATE
(A division of Bonanza Realty, Inc.) All classes conducted by a widely known, professional instructor actively engaged in the Real Estate business. Modern teaching methods. When licensed, assistance with locating in an active office. 6 weeks course. Begin any Thursday evening. $40 fee. "LEARN REAL ESTATE WITH THE LEADERS." Call Mr. Pember or Mr. Himmah for details. 284-1122.

42. ANTIQUES

COCKTAIL, dropleaf, lamp tables, miscl. furniture, mirrors, lamps, dishes, silhouettes, glass, miscl. 284-1187.

ANTIQUE Victorian sofa, newly recovered in turquoise velvet, $175, 376-5883.

BEAUTIFUL Cherrywood Whatnot, 4'9"x3'3", beveled mirrors, $50. 283-2936.

49. Musical Instruments

RENTALS
Pianos — Organs
FROM $5.00
City Music
1365 N. Main Walnut Creek
Concord Shopping Center

50. Miscellaneous For Sale

RUG CLEANING SPECIAL
ANY 9x12 DOMESTIC NON-REVERSIBLE RUG CLEANED FOR ONLY **6.95**
FREE PICK-UP and DELIVERY

Your WALL-TO-WALL CARPET, up to 325 sq. ft. beautifully cleaned **19.50**

ACE RUG and UPHOLSTERY CLEANERS
24-HOUR PHONE
CALL 935-4278

43. BARGAIN COUNTER

GAS HEATER, 20,000 BTU, stove pipe, $20. 228-3249.

Mrs. Flo Patterson, Concord, 2 free passes to the El Rey Theatre.

Mrs. John Bargas, Concord, 2 free passes to the El Rey Theatre.

FREE—loveable kittens, assorted colors, 283-3135.

$29 CHANNEL Master FM antenna, $13. 935-1443.

44. Bikes-Sporting Goods

DEER Rifle, FN Mauser, model 400, 30-06, 4 power, Bear Cub scope, excellent condition, $160. 682-1133.

Sun Want Ads

44. Bikes-Sporting Goods

"HONKERS DECOYS." Save 50% on beautiful field proven decoys. Offer limited, rush! $17 for twelve or $9 for six, plus $1 shipping. Pacific Sports Enterprises, Box 11110, Oakland, Calif.

RED 10-speed racer, with rack, clean and good condition. 935-5307.

46. BOATS & SUPPLIES

CHRIS Craft Capri inboard runabout like new. See to appreciate. $3200. 935-0389.

FIBERGLASS, S-12, sailing sloop, dacron gib and mainsail, with trailer. New, $525. 283-2463.

SKI BOAT, 15', plywood hull, glass, Merc. electric, good condition. Sacrifice, $400. 254-5305.

47. Furniture-Household

We buy & sell new & used furniture & appliances. **ZILKE FURNITURE** — call 686-6009.

CURLY WILLOW USED FURN.
Come in and Browse!
2615 N. Main Street 934-5077

METAL LATHE, Atlas, 6 inch back geared screw cutting lathe, motor and accessories, $125. 682-6779.

RUG, hand braided wool, 4 x 6, oval. Beautiful geranium, neutral colors, excellent, $60. 254-0991.

DINING table, mahogany drop leaf Extensol, 3 leaves, $55; table, 48" round, pine traditional, $25; sofa, full size, 2-cushion, Lawson, excellent condition, $125. CL 4-3268.

"FIND IT FAST — — AND FIND IT FIRST IN WHO DOES IT?"

SERVICE DIRECTORY

THESE ADVERTISERS ARE READY TO SERVE YOU

ADDITIONS

HOME CONSTRUCTION REMODELING
Theron J. Beougher
GENERAL CONTRACTOR
P.O. Box 195, Walnut Creek
934-1909

HEATING

ROOM UNITS
CENTRAL SYSTEMS
sales—service installations
Walnut Creek Sheet Metal & Furnace Co., Inc.
934-9386
1275 Boulevard Way W.C.
Serving this area 26 years

APPLIANCE REFINISHING

Don't Discard Your Old Appliances
REFINISH THEM!
- All Makes
- Guaranteed Work
- Pick Up & Delivery

Lafayette Body & Paint Works
283-3421

AUTO. TRANSMISSION

AUTO. TRANSMISSIONS
WHILE YOU WAIT $4.95
Hollidge Hydramatic
1532 Mt. Diablo Blvd.

at Commercial Ln.	934-1330
2350 Webster	TE 4-4434
660 Van Ness	GR 4-2292
270 Santa Clara	CY 2-4775
3050 Broadway	TE 4-4434

BUILDING

Alterations & Remodeling
Licensed Contractor
Kitchens — Bathrooms
Formica Specialists
934-7020 after 5

CABINET WORK

- Complete Kitchens
- Built-ins
- Formica
- Cut Plywood

House's Cabinets
1119 Alpine Rd.
Walnut Creek
935-1882

FURNACE REPAIR

HEATER WON'T WORK?
CALL
ARROW HEATING & SHEET METAL
- Repairs & Service
- Home & Commercial

682-9300 682-6153

FURNITURE RESTORED

ANTIQUES or FURNITURE
- RESTORED
- DUPLICATED
- REPAIRED
- REFINISHED

Finest Quality Work
Clare-Wood
685-1792

GLASS

All Broken Up?
Call
CONTRA COSTA GLASS CO.
Free pick-up & delivery
Insurance Replacements & Emergency Service
Earl Harrison
881 Monument Blvd. 686-1624

CALL 934-5000 OR 284-4444 FOR WANT ADS

HOME REPAIRS

Carpentry — Masonry
Welding — Alarms
Controls — Fences
Mail Boxes — Lamp Posts
BUTCH'S FIXIT SHOP
120 Rule Court (off Blvd. Way) Walnut Creek YE 4-7725

HOUSE CLEANING

Windows • Kitchens • Baths
Rugs and Upholstery
Cleaned on Location
Floors
Sanded, Cleaned, Waxed
D. M. Hawks Co. 283-8405

JANITORIAL SERVICE

RITEWAY BUILDING CLEANERS
COMPLETE HOUSECLEANING SERVICE
Windows — Floors — Walls
Commercial and Residential
LICENSED — INSURED
FREE ESTIMATES
934-1910
"There is a difference in janitor service"

LAWN & GARDENING

Pruning—Cleanup—Hauling
Lawn care—Excavating
Tree cutting
ROTOVATING
No job too large or too small
You name it—I'll do it
Free Estimates
685-6063

MIMEOGRAPHING

Offset Printing
Direct Mail - Advertising
Typing - Programs - Ditto
THE MAIL BOX
1277 Arroyo Way
934-6221

PAINTING

RAYMOND C. SCHAEFER
• Painting • Papering • Decorating
State Licensed
Free Estimates
• Industrial • Commercial
• Residential
935-0480
or
935-0148

PAINTING

Call An Expert
JAMES SISCO
- Residential & Commercial
- Licensed & Insured
- Quality & Service

837-7087
Danville Calif.

FOR WANT ADS CALL 934-5000 OR 284-4444

PET GROOMING

Bathing — Manicuring
Clipping — Conditioning
Pet Supplies
RUDY'S PET GROOMING SALON
(Next to Michael's Beauty Salon)
Prompt Professional Service
We can handle any size dog
Facilities for both bathing and drying
988 Oakland, Lafayette. 284-7757

REMODELING

- Room Additions
- New Construction
- General Contractor
- Free Estimates
- Financing

THROOP GIBSON
MU 2-8662 MU 5-2488

REMODELING

Additions & Alterations
Complete Design Service
Excellent Financing-Free estimates
Fast & Thorough Work
CUSTOM CONSTRUCTION COMPANY
2076 Mt. Diablo Blvd.
Walnut Creek
934-9318

RE-SCREENING

SUNCRAFT ENGINEERING
ALUMINUM OR VINYL
- Doors, Patios
- Porches
- Window Screens

QUICK SERVICE
2955 N. Main Walnut Creek
934-8018

ROOFING

ENTERPRISE ROOFING SERVICE
EXCELLENT FINANCING AVAILABLE
FREE ESTIMATES
- SERVICE
- DEPENDABILITY
- QUALITY

2580 N. Main 934-2884

TELEPHONE SERVICE

SLEEPY HEADS! TROUBLE GETTING UP? LET ME HELP YOU!
I will phone you, and get you up!
SERVICE DAY OR NIGHT
Call now and get on my list of clients.
685-6346

TREE SERVICE

Trimming-Topping Removing
Free Estimates
DALE'S TREE SERVICE
935-3745

TV REPAIRS

Guaranteed Repairs
On All Makes
Stereo - Hi-Fi - FM
Tapes - Records
Phonographs
NAVE ELECTRIC
934-4404
1538 Locust W.C.

WATKINS-SERVICE

For
WATKINS
Products Service
(World Famous for Vanilla-Spices etc.)
Call
685-2283
Between 8-10 a.m. or 4-6 p.m.

VALUES GALORE - SUN WANT ADS - 2 Days - 5 Papers - 1 Price

47. Furniture-Household

DINETTE SET, blond, 4 chairs, 2 leaves, pads, 45", $35. Rock maple lounge chair, red naugahyde foam rubber cushions, $45. Ironing board. 935-6632.

DRIZZLY DAY DRYERS

FRIGIDAIRE Electric all porcelain no vent dryer. In A-1 condition $89.95

WHIRLPOOL electric dryer with 3 temperature controls. Fully guaranteed $74.50

WEDGEWOOD electric dryer. Handles even nylons $59.95

We also have one of the largest selections of reconditioned appliances in Contra Costa County.

TESTED APPROVED GUARANTEED APPLIANCES

Your Frigidaire Dealer Since 1948
RENT YOUR
Refrigerator
Range
Washer
Television
FROM
BRUCE LEE APLIANCES
OPEN MON. & FRI. EVENING
1444 Main St., W.C.
934-5600

NEW Beautyrest mattress, springs, queen size, crated, cost $225, sell $175. YE 4-5494.

SOFA, excellent condition, $50; channel back occasional chair, like new, $25. Call 254-0909.

CAPEHART radio and Hi-Fi, solid mahogany cabinet, excellent condition. Make offer. CL 4-0472.

BRITISH IMPORTS
SPECIALTY ITEMS in Brass, Copper, Pewter, Porcelain, etc. 686-5181, or write Box GG, 1320 Locust St., W.C.

DRAPES, white fiberglass embossed, with traverse rods, 2 pair, triple width, $55, both, $30 pair. 76" wide by 91" long. 837-9339.

ORIENTAL carpet, semi-antique Kasmir, flat weave, good condition, blue-red, 8x11; 376-6625.

WING back chair, floral print, green background, beautiful condtiion, known brand $45. 254-8539.

WALNUT coffee table, Brown-Saltman, excellent condition, cost $100, sell $70. 828-2920.

BROWN couch, $25; couch and chair, ranch Maple, $25. 934-3866.

REFRIGERATORS, GE, $50, $30; contemporary couch, $45; enamel top table, $5; kitchen cabinet, chopping block top $10; single bed, corduroy cover, $15. 932-1766.

REAL BARGAINS
FURNITURE — Oriental rugs, small household appliances and other misc. articles. May be seen at: 325 Glendora Circle, Danville. VE 7-7073.

DREXEL Prcedent modern magazine cabinet, $25; cocktail table, $25. CL 4-5587.

DREXEL Precedent modern wood tub chairs, Scotchguard fabric, 2 chairs for $75. CL 4-5587.

DOUBLE box spring and mattress, $20; maple twin beds—link springs, $25. 254-0161.

PINE table, dropleaf with extensions, 3 chairs, $75; de-humidifier; all excellent condition. 284-1882.

SHADES OF CONTRA COSTA
"Everything For Windows"
2120 Concord Blvd. 682-4924

RUG, pad 13½'x17', wool Early American; late model 11 cu. ft. refrigerator, freezer, sanitized; new lamp shades; round redwood table, benches; chaise lounge/pad. 284-7272.

We buy and sell **NEW** and **USED** furniture Appliances, antiques, etc. 682-6515
EL MONTE TRADING POST
3437 Chestnut Ave.
Concord

CHESTERFIELD and chair, green; breakfast set, $15; fluorescent fixtures, recessed type, 935-3148.

COUCH, channel-back chair, 4 tables, 3 lamps, 2 hurricane floor lamps. 932-1876.

DREXEL Precedent dining room set, contemporary style, Elmwood, 40x60 table, 2 leaves, pads; 6 chairs, black naugahyde; 36" buffet, $295. CL 4-5587.

60. PETS—LIVESTOCK

BATHE IN INDOOR COMFORT at RUDY'S PET GROOMING SALON

All Facilities Are Inside!

Now is the time to pick your pet's Christmas present. Rudy's stock of novel toys, collars, leashes, etc., is most complete. And remember, Kasco and Wayne dog food are our specialty.

988 Oakland
Lafayette 284-7757

47. Furniture-Household

CONSOLE Stereo, ½ off, as is, Packard Bell. Sherman Clay, 935-2244.

Used Carpets--Drapery Mistakes
HARRIS OF CONCORD
1398 Galindo 685-8012

GEORGE & PENNY'S
"Quality Unfinished Furniture"
Danv. Hwy. San Ramon 837-9565

BROWN formica-top table, 4 chairs; pair blond step tables; maple boy's chest; 284-4077.

6 YEAR crib and mattress, excellent condition, like new. $25. 283-3836.

STOVE, bar stools, bird cage, adjustable bed frame, antique samovar, medicine chest. 284-1768.

SOFA, custom made, dusty rose, modern style, very sturdy, slightly worn, $35. 283-0518.

MOVING — 44-pc. set Russell Wright china, $25; child's roll-top desk, chair, $10; student desk, $10; chest, $3; hamper, chair, occasional tables. DRake 6-5386.

MAPLE bookcase headboard, footboard, single. 939-2437.

TV, radio-phono console, beautiful cabinet, $60; floor lamp, $7; mirror, 36x48, $12. YE 4-6166.

IMMACULATE — Box spring, mattress, double. Half price. 283-2960.

PAIR end tables, square coffee table, pair table lamps, all excellent condition; couch, $10—repair, chair $15; Thayer baby buggy, like new. 934-2069.

PAIR white loveseats, excellent, $259; twin beds, walnut, box springs and mattresses, silk brocade spreads, $250. 283-3196.

MAHOGANY drop leaf table, mahogany music cabinet, refrigerator, naugahyde sofa. 935-3544.

5-PIECE bedroom set, Beautyrest mattress, springs, $75; mahogany desk, drum, coffee, end tables; 2 table lamps; reasonable. AT 3-6614.

DINETTE set, round, perfect condition, 4 chairs, yellow. 935-2035.

MAPLE chest of drawers, $20; walnut bedroom set-twin beds, springs; mangle. 934-4026.

CHINESE wool rug, 9x12, beige background, excellent condition, pad, $45. Other items. 837-9505.

WROUGHT Iron glass top dining set, or use on patio, $40. 935-6390.

TWIN BED set, blond oak, matching night stand, 2 white bedspreads, $45. 935-7632.

FOUR-PIECE Maple bedroom set, $100; Maple platform rocker, $35; double coil daybed adjustable head, $12; 3-way bedscreen, $12; Vita juicer, $15; overstuffed rocker with ottoman, $25; elbow adjustable crutches, $9. 935-6393.

48. APPLIANCES

STOVE, electric, Hotpoint, deep well, good condition, $50. 934-4052.

COLDSPOT refrigerator, 13 cu. ft., 100-lb. freezer compartment, excellent condition, $100. 934-5195.

FRIDIDAIRE refrigerator, runs good, $25; 254-5121.

RCA COLOR TV, 21", table model, never used, at factory price, all taxes included, total price $419.95. 837-9116.

SINGER sewing machine, portable, $50. 28 Tarry Lane, Orinda, downstairs, back.

REFRIGERATOR, top freezer, perfect condition, automatic defrost, 64"x32"x24", $185. 837-9339.

Guaranteed Television Repair
Color Our Specialty
935-5326 934-7017

RENT TO BUY
New, Used TV or Appliances
DIRECT RETAILER 685-3310

STOVE, electric GE, excellent condition, fully automatic, many extras, $65. CL 4-3702.

NEW TV RENTALS $10 per mo.
PLAZA STEREO TV
1990 Grant St., in Concord

RENT A T.V.
New 19" portable $15 per month
Used, all size $12.50 per month
BURCH T.V.
3509 Clayton Rd.
Phone 682-0503

1 year manuf. warranty—RCA 21"—90 days parts.
BONANZA TV 689-3006

EXCELLENT condition, Philco Bendix Electric Washer-Dryer 3 years old. Days 843-4501, Eve. 935-4562.

MAYTAG dryer, electric, pink, like new, $100. 935-6072.

FREEZER, Store type, excellent condition, chest, $65. 932-2466.

COLDSPOT Refrigerator, 9', clean, 1943, recently overhauled, $30. YE 5-5149.

O'KEEFE & Merritt, double oven, double broiler, grill, $75. 935-5843, 934-7832.

PHILCO Chest Freezer, good condition. 935-2042.

GAS stove, good condition, $30. 254-0231.

WASHER, General Electric, like new, good condition, $50. 934-8963.

REFRIGERATOR, 2-door combination, top freezer, $95. 934-8963.

STOVE, gas, very clean, like new, good condition. 934-8963.

FREEZER, International Harvester upright, 20 cu. ft., perfect condition. 254-3008, 254-8468.

49. Musical Instruments

ACCORDION, Guilietti, 120 bass, 41 keys, 7 shift treble and 4 shift bass, almost new, $225. Eves., 284-4843.

UPRIGHT piano, good condition. Make offer. MU 2-0439. 3489 Orchard Hill Ct., Lafayette. Will move for reasonable fee.

PIANO 53 inch upright, beautiful condition $100. Call 934-8788.

PIANO-Chickering parlor grand, A-1 condition, needs refinishing, make offer; CL 4-8674.

49. Musical Instruments

JUST ARRIVED NEW SHIPMENT OF KOHLER & CAMPBELL Pianos—See them at C & L PIANO CO., 2255 Willow Pass Road, Concord—686-6122.

Cash paid for used Pianos
935-2244
SHERMAN CLAY, W.C.

TRUMPET, Argonaut, like new, carrying case, $75; 2 piece sectional, $20. VE 7-4890.

COMPLETE drum set including 20-in. ride cymbal, 1 Tom and accessories, $195. 254-5121.

BACK TO SCHOOL SPECIALS
Uprights from $95. Spinets from $365. Grands from $595. Organs from $385. Rentals $8, $10, $12.
HENDRICK PIANO COMPANY
1245 S. Main, W.C. 934-9304
Open Friday Eves. 'til 9

PIANO—mahogany, 56" upright, good condition, $125. 932-0308.

USED spinet piano Walnut finish, $395. Sherman Clay, 935-2244.

50. Miscellaneous For Sale

SILVER Fox Furs, two, $40, Hudson Seal Stole, newest style, $90 or best offer. 935-5553 after 5.

OXYGEN Respirator with Nebulator, deep Therapy $125. 934-2153.

PATIO furniture and miscellaneous hand and power tools; no reasonable offer declined; 392 Colorados Ct., Lafayette.

Imports of all kinds
IMPORT FAIR
1710 N. Main, W.C. 935-6862

MEMBERSHIP, Carroll Country Club, Rheem. Golf, swimming, parties. $200 value, sacrifice, $100. 254-4910.

SIZE 14 wearing apparel, excellent condition. 376-6563.

New **CHRIS'S BARBER SHOP**
located at 3532 Clayton Rd., Concord
Haircuts ..... Adults $1.75
Children under 12 $1.50 on Saturday $1.75

TRAIN, electric, 5x10 table, 5 switches, control console, uncoupler, whistle, 2 locomotives, 283-6496.

ORINDA Goldwater Club now organizing. Interested? Call 254-0862.

16 MATERNITY outfits, size 10-12, $36. 935-2584.

BENDIX washer-dryer; porcelain laundry tray with fixtures; TV-phonograph and record cabinet; doors, mirrors, plate glass; 1 4x8' ¾" redwood plywood; 1 4x8' pre-finished birch panel. 935-5454.

SEASONED OAK firewood, $35 cord delivered. 934-7220.

FIREPLACE Wood, dry oak and eucalyptus, $35 cord. 934-8325.

BOY'S Charcoal suit, size 36, worn only few times, see, appreciate, $30. YE 4-7253.

STAUFFER reducing table, used very little; boy's 24" bicycle; walnuts, 30c lb. 376-8922.

TAPE recorder, excellent condition, $80; ham band receiver, $40; microscope, excellent, $25. 254-3090.

EMERSON console HiFi, AM, FM, turntable, 4 speakers, excellent condition, $100. VE 7-2346.

HOLIDAY entertaining—unusual carved brass from India, 40" coffee table, aftaba, 12 goblets, pair candlesticks. Make offer. YE 5-5804.

9" SOUTH BEND metal lathe, excellent condition, attachments, $400. YE 4-7725.

KROEHLER sofa, chair, excellent condition, $50; baby crib, mattress, stroller, tub, play pen, maternity clothes, size 14, make offer, 935-1007.

INCINERATOR, gas, Martin de luxe Model H, still crated, $135. New, make offer. YE 5- 3762.

ELECTRIC Guitar, Greisch, $150. movie camera, Keystone, $125, both new condition. 686-3080.

GREEN bed-davenport, 5 Spanish drapery rods, china cabinet, end table, brass fireplace screen and grate, chaise, tank vacuum, step stool, pink-lined drapes—44" x 118". CL 4-5836.

LARGE evaporator air conditioner, very reasonable; 9 x 17 wool rug, $25. 254-5236.

HOW TO INCREASE your child's interest in school work. Provide him with materials that stimulate his natural curiosity. The WORLD BOOK ENCYCLOPEDIA is recommended by the American Library Assn. for use in High School, Junior High and Elementary. Only $182.30, $10 down and $6 per month. Phone 685-9039.

GROCERY SHOPPING CARTS, $4.99; stainless steel gurney, $50; generator, gasoline driven, lightweight, 110V, 300 watt, new, $49.98. **Hogan's Surplus,** 1500 Contra Costa Blvd., Pleasant Hill, MU 6-1985.

MERRY Mite boys' clothing, ages 3-4, teenage girls' clothing, 10-12. 254-3579.

ROUND HILL Country Club membership available. Contact Al Simon, Sportoy Co., 533-8989.

WALNUTS—Large delicious Eurekas, organically grown, 10 lbs., $3.50; Concords, $3. Pick up at farm, $3.25 or $2.75. 501 Castle Rock Rd., Walnut Creek. Also figs, olives. 934-0603.

POWER SHOP — Excellent condition, $220; Stauffer exercise couch, $95; room de-humidifier, $30. 934-1190.

CRIB and mattress, $15; hi-chair and pad, $5. CL 4-5581.

DRY OAK-EUCALYPTUS
20" ½ CORD $19 24" $20
Call anytime 934-5740

FORMICA: Installed complete one day. Replace worn linoleum or tile drainboard. **AIMAN'S, 1995 N. Main, W.C., 934-2432.**

50. Miscellaneous For Sale

COMBINATION post lamp with spkr; wrld globes; tele amplfr; tape recorder. 935-4721, 935-3899.

25c COIN operated reducing methods. No contracts. Steam & Massage. Hglnd Blg., YE 5-4721.

FIREWOOD
Seasoned oak and mixed wood, $35 delivered. 682-0595.

A SWEET BUY
HORSE MANURE UNLIMITED
No straw. 6 yards $24
3 yards $15 delivered
BUCKEYE RANCH 283-3846

SHAFFER welding — open Saturday. Aluminum and steel corrugated roofing for sale. Repairable machinery bought. 1986 Geary Rd. Phone 932-0625, 934-4354.

HAGEN'S ANTIQUES — 440 1st St., Benica. The most for less. Closed Sundays. 707 745-2643.

AIR-CONDITIONING, sales & service. 934-9386.

AGED MANURE, order for delivery now or later; $5 load delivered. YE 4-7223, evenings.

ONE OF THE LARGEST selections in the Bay Area—guaranteed clocks, most types—some collectors items. Clocks bought, sold, repaired, refinished. Music boxes, Edison record players, china glass, antique organs, china cabinets, furniture, etc.
Christmas Shop Now and Pay Later
HAGEN'S ANTIQUE CORNER
440 1st St., Benica
745-2643 — 745-2644
Area Code 707
Closed Sundays

CANVAS TARPAULINS — New or used—most sizes. White canvas 3, 4, 5, or 6-foot widths—by the yard. **ARMY-NAVY SURPLUS MART,** 1359 Main St., YE 4-3414.

HAVE A TV TONITE
Music Town T.V.
1427 Broadway, W.C. YE 4-2542

HAPPY the clown conducts your home party. Merry - go - round, magic show. $15. MU 6-4084.

MAGICIAN — 14 years experience Home parties, schools, scouts, banquets. LA 4-9542.

PHOTO CENTER
NEW & USED
We Buy or Trade
RENTALS
PHOTO SUPPLIES
1325 Main, W.C.
934-7207 **Open Frl. 'til 9**

METAL clothing lockers $10—Cardex files $5—Fibreglass cloth $1.65 yd.—Camouflage ponchos, $2.98—Fabric waterproofing, $1 qt.—200-lb. test nylon, 1c a foot—wool hunting pants, $3.98 — Combat jackets, $1.49. **ARMY-NAVY SURPLUS MART,** 1359 Main, W.C., YE 4-3414.

Catering Service
Cocktail Parties, Buffets, Etc.
SUGAR PLUM PASTRY SHOP
1355 Main St., Walnut Creek
934-4637

GONE TO POT? 110-lb. barbell, $28.95 complete. Others too. **ARMY-NAVY SURPLUS MART,** 1359 Main St., YE 4-3414.

ALL types printing. The Mail Box. 934-6221.

AUTO transmissions while you wait. 934-1330.

FURS, silver fox, pair, like new, $30. 284-4121.

WALNUTS—30c lb., good quality. 376-8922.

NAUGAHYDE fabric, 10 yards new, off white, value $5.50 per yard, $25; mahogany dining table, good shape, $15; girl's 26" bike, 3-speed, $12.50. 283-2542.

TR3 grill guard, $10; jigsaw, $15; bicycles, 24" & 26", $10 and $15 each; FM tuner, $15; amplifier, $10; TV, Zenith 17" portable, $50. 284-7469.

52. Miscellaneous Wanted

WHEEL CHAIR, folding, child's size. YE 4-3007.

SKIS wanted: 3 pair Head children's used skis, 5'6" to 6'. VE 7-7864.

Used Furniture Wanted
Highest cash prices paid for used furniture and appliances
Monument Furniture Co.
Contra Costa Hwy. and Trelaney
Just North of Monument
682-2021

GIRL'S 10-speed bicycle. Reply to Box 39, 1001 Oak Hill Road, Lafayette.

60. PETS—LIVESTOCK

BUCKSKIN gelding, gentle, excellent for beginner, $135. 376-8642.

TOY COLLIE, spayed female, shots, obedient, 16 months, $20 to good home. CL 4-5584.

POODLE Puppies, male, champion stock, miniature. 228-2266.

73. MONEY TO LEND

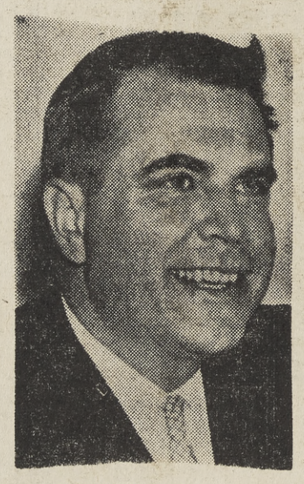

MR. GEORGE DORVAL
President, Dorval Mortgage Co.

LET GEORGE DO IT!
FHA - VA
Conventional
Complete
Home Loan Service
From
5½% — 25 Yrs. — 75%
5¾% — 30 Yrs. — 80%
To Buy—To Build
Refinance—Remodel
DORVAL MORTGAGE CO.
228-1700

60. PETS—LIVESTOCK

POODLES, two male cocoa miniatures, 8 weeks, AKC champion stock, shots. 283-0462.

RABBITS, 10 including babies, cages, feeding pens with stands and tarps, $10. 935-2196.

WHITE MARE, $200, chestnut gelding, $350 or trade. Trained English and Western. YE 5-1076.

RABBITS
Also hutches. 254-0544.

COCKERS - CHAMPIONS
AKC - ALL AGES, PRICES
550 Hookson Rd., Pleasant Hill

AT STUD — registered French Alpine goat, junior champion 1963; free pickup and delivery of doe; YE 4-5402.

COCKERS, AKC, puppies and older, reasonable prices. 1472 Contra Costa Blvd., P. H.

BIRDS WANTED
BIRDS — BIRDS — BIRDS
BIRDS of all kinds wanted or for sale, including Doves, Parrots and so forth
The Home of Rare Birds
700 Minert Rd.
Walnut Creek

OBEDIENCE TRAINING, BOARDING, all breeds, puppies, stud service, house breaking. 837-6786.

POODLES—miniature; silver platinum, show quality, AKC, champion stock, 3 months shots; CL 4-5149.

DOBERMANN puppies, AKC, good breeding, pet, guard or show, reasonable, terms. LA 5-0864.

GERMAN Shepherd puppies, AKC registered, champion stock, 8 weeks, had puppy shots. 934-8266.

POODLES, toys and miniatures, English, domestic, quality puppies at reasonable prices. 376-4645.

KITTENS, free, cute, 7 weeks, males and females. 935-5934.

POODLES, silver miniature, 2 months, AKC, $75 up. 934-0256.

M.Q.H.A. geld., well trained, 6 years. 284-1953.

TOY POODLE, stud service, AKC, black, champion stock, fee or pup, 934-7122, 685-8738.

REGISTERED quarter horse, sorrel mare, 10 years, excellent disposition. English or Western. $400. 283-6046.

POODLE Puppies, not purebreed, 7 weeks, $20. 837-5022.

BLACK mare, gentle, best offer. 284-4995.

COLLIE puppies, want to be your children's pal. Gentle, protective stock, reasonable. 283-3404.

SHELTIE puppies—Sable, male and Female Champion sire, obedience titled mother. 254-0499.

62. Supplies—Equipment

DOUBLE horse trailer, single axle, wired for signal lights, excellent condition. 376-8922.

71. INSURANCE

For all Insurance, call
MONTE BALFOUR
934-5560 284-7566

STATE FARM INSURANCE
MALCOLM R. MORFORD
934-9443, Day or Night

72. INVESTMENTS

Invest wisely in apt. houses, commercial bldg., medical centers, shopping centers.
CAL-ESTATES CO.
283-8261

73. MONEY TO LEND

Immediate Cash
Marion Home Loan Corp
934-6101

75. Mortgages & Contracts

LIFE INSURANCE
MORTGAGE MONEY
NEW LIBERAL TERMS
NO POINTS
Protection for Borrower
Call day or nite
Ned H. Conner, Repr.
Equitable Life of U.S.
934-9620
1218 Boulevard Way, W.C.

77. REAL ESTATE LOANS

IMMEDIATE CASH
1st or 2nd Loans
On homes, vacant land, income property—Large or small
Life Insurance Funds 6%
Trust deeds purchased
Marion Home Loan Corp.
Phone Now—934-6101

73. MONEY TO LEND

78. Business Opportunities

AUTO REPAIR BUSINESS
Central Lafayette location. All equipment. A money maker. Terms. $7,000. Bonanza Realty, Inc. 284-1122.

MOBILE HOME MOVER'S FRANCHISE for sale, includes all permits, insurance and rights, 1958 tractor for hauling throughout state. For details call 757-2771.

COIN OPERATED CAR WASH
Can be handled without disturbing present occupation. No land to lease, no buildings to buy, no fixed overhead, no labor problems, no experience necessary. We furnish locations, installations, training. You furnish $1195 to $3585 and reap the profits. For local interview write box WM, 1001 Oak Hill Road, Lafayette, and include your phone number.

12 CANDY BAR MACHINES
Good locations in Walnut Creek & Concord. Will net up to $225 month. Could increase. 8 hrs. wk. to service machines with candy. $1,200 cash handles. Write Area Supervisor, P.O. Box 581, Los Altos, Calif.

GUN SHOP WANTED
Space in large store in Pleasant Hill for gun shop. If you can sell guns and ammunition, here is an opportunity to go into business with a minimum of cash. Call Mr. Hogan, Hogan's Surplus, MU 6-1985.

PART OR FULL TIME
Now available in this area, routes vending cigarettes, gum, candy, nuts and other fast selling products.
Route 1—$595 investment, earns up to $150 or more monthly.
Route 2—$1785 investment, earns up to $450 or more monthly.
Route 3—$3750 investment, earns up to $900 or more monthly.
Will fully instruct. For interview, write, including phone number to: Box 123, 1001 Oak Hill Rd., Lafayette.

Mrs. F. T. Hawkesworth, Lafayette, 2 free passes to the Park Theatre.

AUTO-TRUCK REPAIR BUSINESS. Good location. Plenty parking. Established accounts. 284-4795, 283-0947.

80. Apartments-Unfurnish'd

QUIET ELEGANCE
Away from noise and traffic, yet only a few steps to shopping and transportation. Four blocks close to countless cultural treasures of the University of California. Prices moderate.
LUXOR
1406 Henry Street LA 4-6892. North Berkeley, Shattuck and Rose.

CHANNELS 2-3-4-5-7-9-10-13
EXCELLENT reception for all these channels at 1450 Creekside Dr., Walnut Creek. This plus country club recreational facilities, pools, bridge tournaments, table tennis, club house. Better than most vacation resorts. Rents only $109 and up. Adult.
The Creekside Apartments
Manager 934-1539

WALDEN TERRACE, 2 bedrooms, carpets and drapes, air conditioning, central heat, heated pool, carport, recreation room, $125. 1445 Walden Rd.

LOVELY condominium apartment in beautiful oaks. 1-bedroom, drapes, w/w carpeting, all electric kitchen, dishwasher. Private garden patio. Swimming pool. Walnut Creek. $125 month, all utilities except electricity. 254-0893.

NEW 1 bdrm. & 2 bdrm. apts., furn. & unfurn., htd. pools; air cond. from $85. Call 686-5334.

EXPECT THE MOST IN SUBURBAN LUXURIOUS LIVING WHEN YOU MOVE INTO
ORINDA'S BROOKWOOD TOWNHOUSE APARTMENTS
THE NEWEST TOWNHOUSE APARTMENTS
in beautiful Orinda . . . Creekside setting . . . maximum privacy . . . soundproofed . . . all electric GE kitchens . . . wall to wall carpets . . . draperies . . . beamed ceiling bedrooms . . . private sundecks or patios . . . loads of closets and storage . . . easy walk to shopping, transportation . . . excellent TV reception . . . heated, filtered pool. Model open daily 11 a.m. to 4 p.m.
73 BROOKWOOD ROAD
845-3590

DANVILLE'S FINEST—40 Laurel Dr. All de luxe. Electric kichens, fireplaces. Air cond. Pool, etc. ONE MONTH RENT FREE on year lease. 837-7336.

LAFAYETTE, cool, quiet unfurnished apartments, garden atmosphere, ½ block to shop, 1 bedroom, $87; 2 bedrooms, $97. 284-1430.

UNFURNISHED apartment at small reduction in return for managerial services. Call owner 837-7841.

Sun Want Ads

80. Apartments-Unfurnish'd

LARGE 2 bedroom apartments, $115. Ample cupboards, electric kitchen, close transportation. Children welcome. 284-7775.

LAFAYETTE, a few large de luxe 2 bedroom apartments left. From $100. For particulars, 283-6907.

THE CONTINENTAL—W.C.
Mahogany 2 bedroom, forced air heat paid, dishwasher. Built-ins, refrig., air cond. Heated pool. Furnished studio, or 1 bedroom. 1850 Lacassie Ave. off Oakland Blvd. 934-6741.

DELIGHTFULLY CAREFREE PLEASANTLY PRIVATE SUPERBLY LOCATED
VACATION WHERE YOU LIVE. Luxury living at modest rates in this brand new spacious apartment. Air-conditioned, Westinghouse kitchen, storage galore, quality carpeting, drapes, heated swimming pool, recreational facilities. 1 block to town yet secluded with panoramic view of Lafayette valley. A genuine bargain at $99.50. Phone 283-0700 or 283-2286.

FLAMINGO APTS. — Pool, air conditioning, $105 up. 1162 to 1172 Saranap, W.C. 934-6472.

TAHITIAN apartments, 1416 Carleton, Concord. $85-$90 spacious 2 bedrooms, private yards, carports, disposals, children, close to schools. MU 6-0355.

BARNETT TERRACE
Planned for Privacy
Pleasant Hill & Geary Road
LET MARION HELP YOU
No Fee to Tenants
David Robinson, Realtor
1330 Locust St., W.C.
YE 5-7222

MODERN one - bedroom unfurnished apartments, $80 month. All utilities incl. 3661 Mt. Diablo Blvd., Lafayette.

COLONIAL MANOR
Lovely 1 bedroom with 12x22 patio, pool, built-ins, Heat, water included $105. 264 Douglas Lane off Oak Park; 934-6741.

$95 per month
Includes Utilities
Deluxe one - bedroom garden apartment with carpeting, drapes, stove, refrigerator and garbage disposal. Beautiful heated pool surrounded by tall redwood trees. Easy walk to shopping and bus. Also two-bedroom furnished.
Palo Verde Apartments
3713 Mt. Diablo Blvd., Lafayette
284-4785

BACHELORETTE, sunny, walking distance to town, churches, Greyhound. $70. 935-8324.

BACHELOR apartment, 1-bedroom, utilities, stove, refrigerator, drapes, carpeting, fireplace, private entrance, $85; after 6 p.m. 254-4060.

2 BEDROOM, close in, new w/w carpet, drapes, $100. 3585 Brook, Lafayette. 283-8592.

ONLY 2 LEFT
Walnut Creek, 123 Baldwin (off 2nd Ave.), home-type four-plex, new, 2 bedrooms, electric kitchen, fireplace, private yard, $135. CL 4-0483, evenings and weekends.

CREEKSIDE V
Luxurious new one and two bedroom town houses in a pine tree setting overlooking year-round stream. Completely equipped Westinghouse kitchen, air-conditioned, wall to wall carpeting, patios and balconies, some fireplaces.
1411 Creekside Drive
Manager 934-6156
DUFFEL-SMOOT COMPANIES

80. Apartments-Unfurnish'd

THE HAPPIEST CHILDREN LIVE IN
Imperial Gardens

Very specially designed for children and their parents, Imperial Gardens Apartments has a state licensed nursery school within the courtyard, child care facilities from morning 'til night, supervised programs, wonderful play equipment and, the most important ingredient of all, mature, loving care. Imperial Gardens Apartments is the ideal home for working parents and families who really care.

ONE & TWO BEDROOMS
REASONABLE RENTALS
Wall to wall carpeting, draperies, all kitchen appliances, vanity baths, lighted dressing tables, refrigerated air conditioning, fine hardwood cabinets, close to schools, shopping and transportation.

161 ADELAIDE • CONCORD
MUlberry 2-0480
Willow Pass Road to Pine Street, one block on Pine and left on Sunset to Adelaide, turn right.

80. Apartments-Unfurnish'd

LAFAYETTE 4-PLEX, quiet, lower 2 bedroom, appliances, near shopping. Adults only. $110. 283-3358.

DEWING GARDEN APARTMENTS
Lafayette's newest and finest luxury five-plex apartments for adults. Quiet attractive Garden in Creek Setting.
Separate entrances, fully soundproofed. Private patio, electric kitchen, carpeting and drapes throughout.
Two bedrooms with 1 or 2 baths from $150.00. Open daily.
932 DEWING AVE.
LAFAYETTE
Phone AT 4-7101

COME SEE IT, reasonable 2-bedroom apartment, 328 Rheem Blvd., Moraga. 376-5875.

81. Apartments-Furnished

BEAUTIFULLY finished studio, electric kitchen, TV, air conditioned, $115 month, 3621 Walnut St., Lafayette. 284-4116, 283-2813.

CAPRI APARTMENTS
Furnished or unfurnished 1 bedroom apartments. Air conditioned, beautiful patio garden with heated pool, golf putting green, complete laundry facilities. From $95. Adults only. 1200 Alpine Rd. Mgr. 934-4328, 934-8817.

APARTMENTS — weekly rates. Hillside Motel Apts. 3738 Mt. Diablo., Lafayette. 283-8202.

FURNISHED 1 bedroom apartment, $95. 283-2046.

THE CONTINENTAL—W.C.
See Class 80 — 934-6741

82. DUPLEXES

$85. Pleasant Hill (Payless), 1-bedroom. 105 Irving (Trelany). Babysitting, No Restriction. EX 7-1617.

LAFAYETTE, new modern two bedroom, unfurnished, beam ceiling, fenced patio, residential area. $135. 932-1748.

CHILDREN welcome—near everything, W.C., new large 2 bedroom, w/w carpets, built-in kitchen. 283-3743.

LAFAYETTE, large 2 bedroom, 2 bath, utility, dining room, patio, carport. 3700 Mosswood Drive.

83. HOUSES FOR RENT

FOR RENT or lease, W.C., unfurnished attractive 1-bedroom home, lovely yard, available November 24, $115 per month. 283-3652 after 5 p.m.

ORINDA — Executive home, 3 bedrooms, 2 baths, spacious. Available November 1, $250. PRospect (S.F.) 1-1470.

ORINDA — Lovely 2-bedroom ranch. Newly redecorated. Two-car garage, patio, yard. Includes stove, refrigerator. $157, lease. Available Nov. 15. CL 4-0285.

LAFAYETTE 2 bedrooms, large living room with fireplace, garage, rustic setting but close to shops and transportation, $165 per month; 284-4555.

NEW 2-bedroom, electric kitchen, wood paneling, carpets, drapes, $150; 1865 Riviera, W.C., YE 5-1846.

RENTALS WANTED
Let us rent your home or apartment for you. Only qualified prospects. We handle all the details whether lease or month to month rental. For reliable service call
ROUSSEAU REALTY
284-1200

CONCORD — 4 bedrooms, 2 baths, electric kitchen, separate family room, perimeter heat, air conditioned, lawn and fenced yard. Near schools and commute. Only $140 monthly.

CONCORD—3-bedroom, 2-bath, electric kitchen, perimeter heat, air conditioned, landscaped and fenced. Near schools and commute. $130 monthly. Call Mary. Agent 283-8544 9-7 p.m.

2 BEDROOMS, garage, $100 a month, water paid, near Buena Vista School, W.C. 935-5372.

ORINDA—executive, luxurious, unfurnished, 4 bedroom, 2 baths, carpeting, drapes, all electric kitchen including refrigerator, lease and references. $260 per month. 254-0197.

FOR RENT three bedroom, 1 bath, beautiful patio, walk to shopping and schools. $125 mo. Lease.
Marcella Realty, W.C., 934-3590

UPPER HAPPY VALLEY—Lafayette—$200 month lease. Nice 3-bedroom, 2-bath home; separate family room, lanai, carpeted, drapes, stove, refrigerator, dishwasher. Call Mary Agent, 283-8544 9-7 p.m.

IMMEDIATE OCCUPANCY. Large 3-bedroom, 2-bath nontract home. Lots of trees, fenced. Lease $150 monthly. Highland Realty, 1252 Civic Drive, W.C. 934-4406; eves., 935-2449.

87. OFFICES—BUSINESS

WHY COMMUTE?

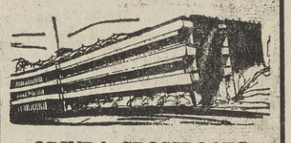

ORINDA CROSSROADS OFFICE BUILDING
New executive offices FOR LEASE. Fully air conditioned, private parking, elevator. All offices have beautiful country view. Four stories on freeway approach. Ideal location for travel to all N. California cities. 35 min. to S.F. One hr. to San Jose. 1½ hrs. to Sacramento. Phone service like Oakland location. All size offices from 750 sq. ft. to 4085 sq. ft. per floor, up. 985 street floor now available.
Buehler-Pettler, Inc.
254-4393
Eves., Saturday & Sunday—254-5755

THE CLOSER YOU LOOK THE BETTER YOU'LL LIKE IT

VIRGINIA HILLS

LIVE HIGH WIDE and Handsome

BY CHRISTMAS!

JUST BRING YOUR TOOTH BRUSH AND A MINIMUM OF CASH AND YOU'LL BE WAITING FOR SANTA AT YOUR NEW ADDRESS

3-4 BEDROOMS—2 BATHS
LOADS OF LUXURY FEATURES
VARIETY OF PLANS & DESIGNS

CLOSE TO EVERYTHING!

PRICED FROM

$18,950

MODELS OPEN 10 A.M. 'til DARK

DIRECTIONS: From Highway 24 Freeway to Walnut Creek, turn North on Pleasant Hill Road. Take Taylor Blvd., and proceed to first stop light, turn left to Virginia Hills.

VIRGINIA HILLS

TOM DUFFY, Realtor 284-1000

83. HOUSES FOR RENT

MORAGA, 2-bedroom home, partly furnished, clean, big yard, available Nov. 5, $90. DR 6-5062.

WALNUT CREEK; new landscaped 4-bedroom, 2-bath, electric kitchen. $200 per month. **ROUSSEAU REALTY—284-1200**

COMPLETELY FURNISHED WALNUT CREEK AREA — Available December 23rd for 4 to 6 month period. 12 acre hilltop home. Upmost seclusion, heated pool, garden service included. Deluxe 2-bedroom, 2-bath, electric kitchen. A $100,000 property for $225 month.

Ray Henry, Realtor
3198 Danville Highway
Alamo 837-5566

LAFAYETTE house for rent—3 bedrooms, 1 bath. Walk to everything. Stove and refrigerator included. $150 per month.
BARCELON REALTY
3631 Mt. Diablo Blvd., Lafayette
284-7101

LAFAYETTE; new 4-bedroom, separate dining room and family room view home. $325.00. Ask for Mr. Gard (Eves. 284-4947) **ROUSSEAU REALTY—284-1200**

4 HOUSES—3 LOCATIONS
Four houses for lease from $130 to $180 per month in Lafayette, Walnut Creek and Concord. Eves., Mr. Chase, 934-5454.
EYRING-CHASE
REALTOR
YE4-5454
1465 Ygnacio Valley Rd., W.C.

LAFAYETTE, charming 2 bedroom, fireplace, pines, $125. Lease. References. MU 2-9227, evenings.

85. ROOMS

ROOM for rent in Orinda, with bath, near transportation. Gentleman preferred. 254-2286.

FURNISHED room for 1 or 2 employed men. YE 4-7223, evenings.

86. ROOM & BOARD

WANTED: Employed young man wants room and board. Call 934-9166 after 7 p.m.

87. OFFICES—BUSINESS

DANVILLE
Store, office. Reasonable. 934-6741.

HIGHLAND BUILDING, $55 to $90, month to month including air-conditioning, heating electricity. 935-8324.

WAREHOUSE AND STORAGE YARD FOR LEASE
Located center of Lafayette in rear of 3654 Mt. Diablo Blvd. The undercover storage is approximately 1100 sq. ft. with a large storage yard for trucks and equipment or materials. Rental $125 per month. Call owner, William N. Gordon, CLifford 4-5852, or write 29 Longridge Road, Orinda, California.

SMALL carpeted office in modern building suitable for distributor or satisfactory tenant. Heat and air conditioned. Rent $60 month. 935-6022.

PRIVATE office in new air-conditioned office building near downtown Walnut Creek. Includes new walnut furniture and all utilities. $60 month. 934-5454.

$45 MONTH including utilities. Office in air-cooled, modern building adjacent to Acalanes Electric, W.C. VE 7-5557.

87. OFFICES—BUSINESS

NOW LEASING!
Space for warehouse, sub-contractors, repair shops, paint shops, mechanics, print shop, etc., in new buildings for occupancy in April, 1964.
24x40 ft. space $100
36x40 ft. space $135
48x40 ft. space $170
In Walnut Creek, Calif., off N. Main, south of Geary. Call today
UNITED BROKERS
3101 N. Main St., W.C.
YE 5-5858

Mrs. R. E. Paltenghi, Lafayette, 2 free passes to the Park Theatre.

DOWNTOWN Walnut Creek. Lease or month to month. Burt Daniels, Realtor. 935-7622.

90. OTHER RENTALS

PARTY ROOM available. For dinners, meetings, receptions. Beautiful country club setting. 932-2615.

92. WANTED TO RENT

RENTALS WANTED — 2 or 3 bedroom homes for qualified tenants waiting now. Call Mary, agent, 283-8544, 9 a.m. to 7 p.m.

GARAGE to store papers two days a week. Concord and Pleasant Hill areas. Call 934-5000 and ask for circulation department.

100. HOMES FOR SALE

YOU SELECT IT!
WE'LL BUILD IT!

YOU PROVIDE THE LOT
WE'LL PROVIDE THE FINANCING

A little cash goes a long way when you build a

DIABLO HOME

Full Price
$10,613
3 bedrooms — 2 baths
932-2311 or 935-1652

If you can't sell your home, call ANDY HAGAN, Realtor
935-2545

Mrs. Sidney Burnham, Orinda, 2 free passes to the Park Theatre.

It **PAYS** to call **McCALL,** Realtor. 1466 Cypress, W.C. YE 4-7611, Eves. YE 4-4652

WE CUSTOM BUILD ON YOUR — PROPERTY —
CARDINAL HOMES — 686-3553

Buying a house?
Coldwell, Banker Co.
1357 Locust St., 934-4650.

NEED HELP?
Calls us BEAVER REALTY
CL 4-4916

Service With Ability
GRUBB & ELLIS CO.
CL 4-4385 AT 4-7134

UNITED BROKERS
3101 N. Main YE 5-5858

For fast selling, call
FRIEDRICH-TRANSCHEL
1741 Bothelo, W.C. 935-2151

DOUGLAS HOMES by W. D. MOODY. Call Ray Devin Realtor, Rheem. DR 6-4476.

101. ALAMO

DELUXE WEST SIDE LUXURY HOME. 18x38 FT. POOL — 4 bedrooms, 2½ baths, plush wall to wall carpeting, drapes, electric kitchen. Space galore in this large home. Gorgeous trees and garden setting. Choice West side area. $41,500.

Ray Henry, Realtor
3198 Danville Highway
Alamo 837-5566

101. ALAMO

NEW 5 bedrooms, 3 baths, formal dining room, separate family room, 2600 sq. ft., 1½ acres plus. West side. $42,500.
FRANK PIERCE, Realtor, 932-1962.

Your Chance!

Save money, time and work! Completely and attractively decorated. Brand new deep pile carpeting and exquisite draperies. Exterior just painted. Landscaped front and back, plus sprinkler system. Fenced, patio and trees. A really good chance to save $$$. Just $27,950! See this today!
E. J. CAREY & CO.
172 N. Hartz Avenue 837-5564
3425 Mt. Diablo Blvd. 284-4463

103. CONCORD

BY OWNER, 3 bedroom, one bath, $15,500. El Monte, close to stores, school. 682-8282.

ONE YEAR OLD

Large 3-bedroom, 2-bath, family room with hearth. In Ygnacio Valley area. Fenced and landscaped. Breakfast bar. All electric kitchen. Hardwood floors. Close to schools. You can't beat this home value at only $19,400. EASY NO DOWN GI, FHA terms.

T/A Poehler
Associates
Realtors
Monument Blvd. at Cary Drive
682-4150

REDUCED $16,100
WHISPERING OAKS, comfortable 3-bedroom, 2-bath home, located on a cul-de-sac, walking distance to bus, stores and school. Central hall plan, sliding glass door to beautiful covered patio. Evenings Mr. Witherspoon 283-6220.

HILLSIDE REALTY
AT THE HILLSIDE MOTEL
3758 Mt. Diablo Blvd., Lafayette
283-8244

$15,000

FHA Appraisal, ready to go—3 bedrooms with family room. Nicely improved lot. Fruit trees—patio—well and pump. Terms—$550 Down—FHA asking $15,000 offered by

T/A Poehler
Associates
Realtors
Monument Blvd. at Cary Drive
682-4150

MULTIPLE ZONED
For 10 or more units, PLUS an attractive ranch style home for the owner (1650 sq. ft.). Lot has net total of 19,370 sq. ft. and the excellent placement of the owner home allows 130 ft. depth for multiple units. Best multiple buy in Concord. Call us for details. Phone YE 4-7641 Day or Night
Barney Gilbert, Realtor
1410 N. Main St., Walnut Creek

105. DANVILLE

GOING
GOING
ALMOST GONE
ONLY 1 LEFT
at
Diablo Hacienda

4 bedrooms, 2 baths, electric kitchen, separate dining and family room, perimeter heat, vanities.

FULL PRICE $24,100

JONES-MacDONALD
Realty
191 Hartz Ave., Danville
VE 7-9101

107. LAFAYETTE

BUILDER SAYS

It would cost $2000 more just to duplicate this new low rambling shake roof rancher with 3 bedrooms, 2 baths, electric kitchen and huge family room. Excellent residential area. Builder wants a deal right now. Let's have your offer! Asking $25,700, only 10% down and move in. This opportunity for a great buy won't last. Phone today!

ROUSSEAU REALTY
"PLAZA CENTER MALL"
Mt. Diablo Blvd., Laf. 284-1200

SPARKLING NEW

Ranch style, 4 bedrooms, 2 tiled baths, kitchen has large eating area and all the built-ins. Quality construction, nearly completed, hardwood floors thru-out, Swedish fireplace in living room. A 10' sliding glass door opening onto the deck with an outstanding view. Located on over ½-acre lot. Close to downtown Lafayette. A good buy at $26,950.

CAL-ESTATES CO.
3443 Golden Gate Way, Laf.
REALTOR
283-8261

934-5000
FOR WANT ADS

107. LAFAYETTE

A TRULY

Outstanding ranch home close to shop, schools and transportation in an excellent residential area. 3 bedrooms, 2 baths, family room, paneled den, electric kitchen. Immaculate. Beautifully landscaped level lot. $35,500.

JOHN W. LOOP
3667 Mt. Diablo Blvd.
283-2101 Lafayette

SPARKLING NEW

Ranch style, 4 bedrooms, 2 tiled baths, kitchen has large eating area and all the built-ins. Quality construction, nearly completed, hardwood floors thru-out, Swedish fireplace in living room. A 10' sliding glass door opening onto the deck with an outstanding view. Located on over ½-acre lot. Close to downtown Lafayette. A good buy at $26,950.

CAL-ESTATES CO.
3443 Golden Gate Way, Laf.
REALTOR
283-8261

TREES and VIEW
In a choice setting, is this 4 Bedroom, 2 Bath home now under construction. Lovely large rooms, excellent floor plan, workshop in garage, large deck, loads of storage space. Call to see, you still have time to select colors. Priced at $38,500.
LUCILLE von HELMS, Realtor
21J Orinda Way, Orinda
254-0611 254-0520

107. LAFAYETTE

Contemporary Ranch

3 bedrooms, 2 baths. Close in, custom built home. Unusual park like setting for outdoor living. Asking only $28,750.
LAND PROPERTIES, REALTY
Phone 283-6241
3691 Mt. Diablo, Lafayette

BY OWNER: Glenside area, corner, ⅓ acre, 3 three large bedrooms, 2 baths, separate dining; covered patio, barbecue, bar; landscaped, fenced, trees; carpeting, drapes included, $29,850. 284-4267, 934-5742 for appointment.

HAPPY VALLEY OAKS
Restricted ¾ acre sites in lovely Lower Happy Valley. Level, rolling and creekside lots. All utilities. $12,500 to $15,000. Finest area.

Scofield Realtor
283-6239 3565 Mt. Diablo Blvd.

NEW CUSTOM HOMES: Somerset Drive, Burton Valley. Brokers Inc., Realtors. 284-7181.

PEACE

And quiet surround you on this pine-shaded brick patio. Large 2-bedroom, 2-bath home on ¾ acre at end of private lane. Home features HUGE Colonial family kitchen with brick fireplace, large bedrooms, lovely isolated living room. Asking $28,500 Call

Highland Realty
1252 Civic Drive, W.C.
934-4406, Eves., VE 7-9071

100. HOMES FOR SALE

COMFORT GALORE BEHIND THIS DOOR

VALHALLA

FEATURES

3-4 BEDROOMS	2 BATHS
BONUS ROOM	ELECTRIC KITCHENS
SHAKE ROOFS	NICE FIREPLACES
MANY DESIGNS	SEVERAL ELEVATIONS

VIEW LOTS

NESTLED IN THE SECLUSION OF CONTRA COSTA CO.

$495 DOWN

INCLUDES CLOSING COSTS

FULL PRICE $19,500

CLOSE TO SCHOOLS, SHOPS, TRANSPORTATION

MODELS OPEN

10 A.M. 'TIL DARK

DIRECTIONS:

From Lafayette or Walnut Creek — Take Pleasant Hill Road, then Taylor Road. Turn off at Valhalla signs. From Concord—Willow Pass to Taylor Blvd.

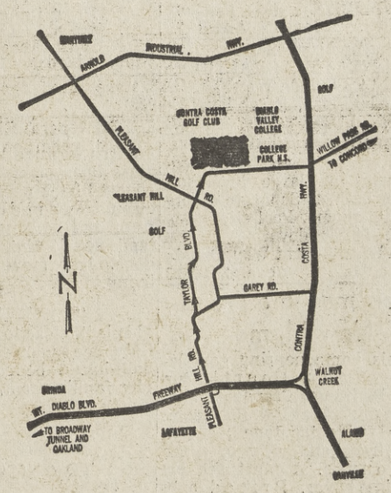

TOM DUFFY, Realtor 284-1000

Custom Built Homes on Your Property
100% Financing
CARDINAL HOMES
2525 Willow Pass Rd.
686-3553

SKYBOROUGH

Bay Area's Most Spectacular Homesites
ALL UTILITIES UNDERGROUND
2-4 bedrooms, 2-3 baths
Custom-planned homes are located on level VIEW sites overlooking the Moraga Valley. These are truly spacious architecturally-perfect homes that provide the ultimate in comfort, convenience, elegance.
FURNISHED MODELS OPEN DAILY
$36,950-$43,950
Excellent Financing
Trade in program

SKYBOROUGH is a close-in choice residential area that offers the best possible environment for pleasant family life. This spectacular suburban setting in the Oakland Hills is just minutes from Downtown Oakland and other Bay Area Cities, Schools, Shoppng, Recreation, are all convenient.

WHITECLIFF
CUSTOM CRAFTED
HOMES

DIRECTIONS: Skyborough entrance is on Skyline Boulevard approxixmately a mile and a half south of the new Skyline High School. Take Warren Freeway to Redwood Road, then to Skyline Boulevard. Turn right on Skyline to SKYBOROUGH entrance and sales office and model homes.

WE OFFER A HELPING HAND TO GUIDE YOU TO A REAL BUY

LEASE 3-bdrm., 2-bath home with electric kitchen, near parochial school and downtown Lafayette. $175 per month. Eves., Mr. Chase, 935-5454.

$14,950 Owner bought another home; is anxious to sell. See this practical 3-bdrm., 1-bath Concord home. Sparkling clean. Beautifully landscaped. Bring us an offer. Eves., Mrs. Ebke, 934-7137.

$15,250 As trim a number as you have looked at in Concord. View the lovely garden and patio through expansive living room windows. 3 bdrms., huge rumpus with bar. Draperies & carpeting included. Eves., Carl Bowden, 685-0738.

$18,250 3 bdrms., 2 baths. Extras plus. Large, covered patio with BBQ, waterfall, lots of beautiful landscaping, fireplace, fire alarm system and intercom. Below FHA appraisal. Good existing loan. Concord. Eves., Al Ludlow, 682-8897.

$21,750 Heart-broken are owners who have to leave this new, charming 3-bdrm., 2-bath home in Concord. Sunken living room beautifully carpeted w/w, fam. rm., electric kitchen with deluxe cabinets and indirect lighting. Eves., Mr. Chase, 935-5454.

YE4-5454
EYRING-CHASE
Realtor
1465 Ygnacio Valley Rd., W.C.

SELL ANYTHING WITH SUN WANT ADS — 5 papers, 1 price

107. LAFAYETTE

"Old Millstone Lane," homes by Marchant. Mildred Applegate, realtor. YE 4-1520.

Our "CUST-O-MERS soon become "TRUST-O-MERS." VERN BENSON, Realtor, 283-6271.

BARCELON REALTY
3631 Mt. Diablo Blvd., Lafayette
284-7101

AAA VALUE

Lovely Silver Springs four-bedroom rancher; Beam-ceiling living room; large family room; electric kitchen; shake roof; covered patio. Fine pool site. Terrific at just $36,500!

CAMINO WOODS, Moraga
Large creek-setting lot sets off this beautiful four-bedroom contemporary rancher. Brick wall fireplace; wall-to-wall carpeting; electric kitchen, shake roof. Just broken in for family living. Transferred owner says "sell!" And you can buy for only $32,500!

BILL GLOGOVAC, REALTOR
3330 Mt. Diablo Boulevard, Lafayette
Phone 284-7033

LOTS FOR SALE

HAPPY VALLEY AREA
1. ½ acre. View. Many trees. All utilities $11,500
2. ½ acre. Redwood trees. Oaks. All utilities. Only $13,500
3. Full acre. Many oaks. All utilities. View. $12,500
4. Acre knoll. Level. Walnut orchard. All utilities. $17,500

We have several other good lots. Call for inspection.

SCOFIELD REALTOR
283-6239 Lafayette

$17,000

TREMENDOUS SPEC BUY! Close in Lafayette rancher with full basement, 1½ tiled baths, custom fireplace in living room, huge ranch house kitchen. Needs paint and love! Taxes only $268. Vacant. Move in this week. Better hurry.

Bonanza Realty, Inc.
3516 Golden Gate Way, Lafayette
Call 284-1122 — ANYTIME

108. MARTINEZ

ALHAMBRA VALLEY: wooded, tranquil and unspoiled. Call Ricks, Realtor. AC 8-1262.

109. Moraga-Rheem Valley

BY OWNER: Transferred, extremely attractive, 3 years old, 3 extra large bedrooms, 2 baths, 2 stall showers, indoor barbecue, entire brick wall fireplace, carpets, drapes. Huge paved patio. Professional landscaping. Excellent value, $31,000. 6 Thune, off Larch. DR 6-5561.

110. ORINDA

A GRIZZLY BEAR?

NO! Dad won't be an old grouch when he finds how LITTLE work is needed to keep this home a SHOWPLACE. The family can enjoy life in this elegant huge bedroom home, 2 tiled baths, massive fireplace in living room, like new carpeting and drapes, family room PLUS a finished workshop for dad. OH YES, a heated and filtered POOL with patio. This home is in perfect condition in a real prestige area. And priced to sell at $42,500 with excellent terms.

CAL-ESTATES CO.
REALTOR
3443 Golden Gate Way, Laf.
283-8261

For Lafayette-Orinda Properties call JEAN SIEBERT, Realtor
Orinda CL 4-4464

Personalized Real Estate Service Since 1944
MARIAN PITTMAN, 254-4328

LAND AND LOTS
For home or speculation. Call Andy Johns, Realtor, anytime, 254-4764.

FOR FAST and efficient service in buying or selling call HAMMOND Co. 254-0500

BACK IN THE VILLAGE
FRANCES A. LAX, Realtor since 1946. Special homes and homesites in Old Orinda.
Patio Office, 111 Orinda Way
254-0393 254-4178

For Orinda-Lafayette properties call NAN STEWART, Realtor
6 Bryant Way, CL 4-4422

For Personalized Service Call
JANE EATON, REALTOR
21 J Orinda Way
Orinda Plaza, lower level
Off. 254-3131 Res. 254-3003

SPACIOUS 4 BEDROOM
2 bath unique new oriental contemporary on large level lot. Custom builder. Separate dining & family rooms. Pool site. $33,500—$3,250 down.
BARRON, 6 Bryant Way, Orinda
254-8000 eve. 254-3323

Christmas in a Brand New Home

See this home nearing completion on Stanton Court. Four large Bedrooms, separate dining room, plus Family room. Level wide frontage lot with many trees and view over the golf course. A must see for the wise buyer. Priced only $42,500.00.

Frances A. Lax, Realtor
111 Orinda Way, Orinda
254-0393 or 254-4178

ROSS & KNIGHT, REALTORS
Orinda 254-8250
Lafayette 284-7002

110. ORINDA

H. H. BRIDWELL, Realtor
254-0454
6 Bryant, Orinda

SLEEPY Hollow Contemporary, 3 bedrooms, 2 baths, built-in electric kitchen, Beautipleat drapes, 16x32 swimming pool, ¾ acre. $39,750, by owner; CL-4-3055.

112. PLEASANT HILL

This outstanding home is located on a quiet cul-de-sac above Pleasant Hill Road. Close to shopping and churches. It has 3 bedrooms and a rumpus room. Complete with 501 nylon carpet and draperies. Fully insulated for summer and winter comfort. A brick fireplace and lots of wood paneling make it a real home. The fully landscaped yard with extra large flagstone patio and patio cover make outdoor living a pleasure. Yard work is easy with a complete sprinkler system, shade is abundant and there is a fort for the kids in the backyard. There's easy access to expressways and freeways. The children are within easy walking distance to grammar, intermediate or high school. The owner is asking $18,250. Call him for an appointment to inspect. YE 5-3774.

TREE SHADED

Streets, Wide green lawns, well-kept home make this a most attractive area. This immaculate 3-bedroom ranch home set on impressive corner lot is one of the best. Large living room with cozy fireplace. Separate dining area. Breakfast in kitchen. Air conditioned. Beautifully landscaped. Only $600 down. Price $15,950. Call today

Highland Realty
1252 Civic Drive, W.C.
934-4406 Eves. 935-2449

116. WALNUT CREEK

ANXIOUS OWNER

must sell quickly. Just reduced to $23,950. A charming 2 bedroom ranch with wall-to-wall carpets and drapes. Air conditioned. A large level lot on a quiet street, beautifully landscaped with free form SWIMMING POOL in the completely fenced rear yard. Close in. 10% down will handle to qualified buyer. SEE THIS TODAY. IT WON'T LAST.

John W. Loop
3667 Mt. Diablo Blvd.
283-2101 Lafayette

FOR SALE by owner, comfortable home south of town, 3 bedrooms, 2 tile baths, lovely view and privacy. Complete built-in electric kitchen, well designed inside and out. $25,900. Principals only. 935-8814, 934-4863.

BY OWNER, sacrifice below FHA appraisal, 3 bedrooms, 2 baths, den, huge family room, 1800 sq. ft., tremendous storage, carpeting, ¼ acre, $22,900. 934-0890.

$22,900.00

asking price on this immaculate 3-bedroom, 2-bath. FORMAL DINING area bright sunny kitchen, double attached garage, easy care yard. TERRIFIC close in location. Owner anxious and says bring me an offer. G.I. or FHA terms. Call now!

HEARTH & HOME REALTOR
3401 Mt. Diablo Blvd.
Ph. 284-1484 Eves. 934-2275

Four Plex Close-In

Four 2 bedrooms, 1 bath, electric kitchen, built-in range and oven. Full carpeted. Laundry equipped lockers each unit. One-half block to Broadway Shopping. $52,500. Good terms.

V. A. McCall Realtor
1644 Cypress Ave., Walnut Creek
YE 4-7611 Eves. YE 4-4652

OPEN SUNDAY 2-5

PRICE REDUCED

OWNER TRANSFERRED! and has just made drastic price reduction on his lovely JAPANESE CONTEMPORARY HOME. 3-bedroom. 2-bath. FORMAL DINING. Beautifully designed ,beautifully kept. Carpets and drapes, electric garage door opener just a few of the many extras. BE SURE to see and compare you will agree its the best value on todays market at $36,500. 5 Whitehall Dr. off Moraga Way.

HEARTH & HOME REALTOR
3401 Mt. Diablo Blvd.
284-1484 934-2275

$18,950

3 lovely bedrooms, 2 baths, huge family room with knotty pine paneling. Wall-to-wall carpeting throughout. Living room has beautiful cherry wood paneling. Modern formica kitchen. Sliding glass door opens out to a huge covered back porch, also a large circular cement patio, both front and back yard beautifully landscaped. Nothing left to be done, just move in and start living.

"COMMUTERS"
This is it, close to through street. Only one year old—all electric built-ins. 3 bedrooms, 2 baths, plus family room, nice new area —only $22,500.

FRIEDRICH-TRANSCHEL
REALTORS, INC.
1741 Botelho Drive, 935-2151

MORE CLASSIFIED ON OTHER PAGES

116. WALNUT CREEK

LARGE 4-bedroom, 2-bath home in Walden, ⅓ acre orchard setting, landscaped, fenced, canal water. Separate shop-office. Storybook play house. Immediate occupancy, priced for quick sale below FHA valuation, $26,950. YE 4-6868.

BILL HAYWARD BUY LINES

HOUSE AND AUTOMOBILE . . . here is something new in Real Estate. 1958 Plymouth 9 passenger Station Wagon included in the sales price of this fine Studio home. This package includes a solid 2 bedroom home, one bath, Family room with large stone fireplace, Built-in range and oven. ½ acre commanding view lot west of Walnut Creek. Principals only please, $18,950.

BILL HAYWARD, REALTOR
1534 Locust St. 935-3100
RED CARPET SERVICE

GILBERT GUARANTEED home Trade-in Plan get results. Call 934-7641 for details.

75 years of reliable service
MASON-McDUFFIE CO.
1707 Mt. Diablo W.C. 932-1000

SELLING? List your property with us for prompt, personal service. F. A. Marshall YE 4-4446.

GIANT OAKS

Gives charm and seculsion to this ranch style Redwood Home with 3 bedrooms, 2 baths, family room, fireplace with built-in B.B.Q. Besides these attractive features there are beam ceilings in the kitchen and family room. City water, plus well and pressure system for irrigation. Located in Ygnacio Valley. Price only $23,500.

ARMSTRONG ASSOCIATES REALTORS
SINCE 1954 1126 SO. MAIN ST. WALNUT CREEK
Ph. Anytime, 934-6872

MAY WE HELP YOU?
MILDRED TINKER
1375 Locust 934-4719

BY OWNER, 3257 Hudson Ave., quick occupancy; 3 bedrooms, new paint, roof and linoleum, 220 wiring, weather stripped, insulated ceilings, large fenced yard, storage space for boat or trailer. Established well maintained area. Walk to shopping and all schools. $17,250. 934-8842.

HAVE you seen ERINDALE? Ellingsen & Young, Realty. 935-8385.

BIG REDUCTION

3 Bedroom, 2 bath, modern ranch. Electric stove and oven, drapes included. Central heat, natural finished cabinets. Just outside city limits, walk to Greyhound Bus, also to Buena Vista Schools. Home now vacant, assume G.I. loan, reduced to $17,250.

Dixon & Klausner Realtors
1729 Mt. Diablo, W.C.
934-2900 Eves—YE 4-6055

OPEN SUNDAY, NOV. 3rd
1-5 P.M.
Seclusion but close in. Oak tree setting. Immaculate 3 bedroom, 2 bath home. Complete electric kitchen includes freezer and refrigerator. Two-way fireplace connecting living and family room. $29,500. 2 Amberwood Lane, off Bancroft.
MILDRED TINKER
1375 Locust St. 934-4719

BILL HAYWARD BUY LINES

HILLTOP HOUSE . . . sky high and dry. Spectacular view, commanding knoll location, 2 bedrooms, one bath, Family room and huge stone fireplace. Built-in range and oven. Roto TV. Old but clean Chevie Convertible included for your shopping convenience. Must be sold this week. $18,950. Principals only.

BILL HAYWARD, REALTOR
1539 Locust St. 935-3100
RED CARPET SERVICE

118. LOTS & ACREAGE

LEVEL, 8/10 acre—Trees—Low down, owner will carry papers. $7000. Mildred Tinker, 934-4719.

HORSE PROPERTY
9½ acres, near the horse trails. Oak trees, nice view, terms. 283-8222 (evenings 934-1923).
BAILEY & INGALLS, Realtors
1177 Pleasant Hill Rd., Lafayette

ALAMO OAKS

Excellent location for home and horses. 2 one acre parcels, $8,500 each or sell as a unit for $15,000. Owner.

FOULDS REALTY
3240 Mt. Diablo Realty
YE 5-5972 VE 7-4681

LAFAYETTE
Excellent view lot, 0.8 acre, near level road, on 3 sides. View. Priced for quick sale. Ray Smith, LA 4-4094.
W. J. Mortimer & Co.
845-3100

DIABLO ESTATES
Approximately ¾ Acre Lot
Overlooking Miramonte High School — Orinda — and a view that's green all summer, $35,000 to $45,000 neighborhood, $7950. 283-2062 evenings.

Pla-Vada Woodlands, mountain vacation homesites, near Donner Summit. Call 935-7100.
Bailey & Ingalls, Realtors
1332 Main Street, Walnut Creek

Wanted—commercial and subdivision properties. Call Byron Nelson, Realtor, CL 4-8070.

118. LOTS & ACREAGE

ORINDA—½ ACRE $7500
Phone 283-6241, 3691 Mt. Diablo
LAND PROPERTIES, RLTY

122. Business - Commercial

FOR LEASE: Established location in Contra Costa County Shopping Center for camera shop, ice cream manufacturing shop and hot spot for drug store; low rent, no pioneering period. Prudential, 350 17th St., Oakland. Mr. Herrmann, 444-6343; evenings 283-2341.

124. INCOME PROPERTY

BEAUTIFUL apartment building. WM. PENN CO., 934-6741

2ND AVE., W. C.—2 houses, 2 lots, $24,950. WM. PENN CO., 934-6741.

INVESTORS. We have properties for you. Call Mr. Flynn
Highland Realty 934-4406

17-unit wants smaller, cash available. Gene Harney, Realtor, 283-3344.

125. Real Estate for Trade

EXCHANGES our SPECIALTY
CARL H. BRYANT
Realtor-Exchangor YE 5-2321

3 NEW HOMES
For vacant property in Walnut Creek or Concord. Contact owner. MU 2-1544.

127. Real Estate Wanted

Cash for your home. WE BUY EQUITIES. Bonanza Realty, Inc. clean. YE 5-2112.

List your HOUSE with BILL HAYWARD, Realtor, and start packing. YE 5-3100.

LISTINGS WANTED—
—ALSO EQUITIES
DIABLO REALTY
2154 Concord Blvd. 685-8728

SELLING?

Before you list your house for sale, LOOK AT OUR RECORD. Let us explain the policy of HARD WORK and EXPERT SALESMANSHIP, plus COMPLETE SERVICE. 32 years continuous service in East Bay REAL ESTATE! 15 years and 4 OFFICES in Contra Costa to give you results. SELLING? CALL

E. J. Carey & Co.
3425 Mt. Diablo Blvd. 284-4463
941 Moraga Road 284-7008
1354 North Main Street 934-2551
172 North Hartz Avenue, 837-5564

WILL PAY CASH immediately for equity in your house.
BUCKLEY & CO. YE 2-2154

WANTED residential lot in Walnut Creek or Pleasant Hill area. Phone YE 2-2500. Las Lomas Realty, 1533 Mt. Diablo Blvd., W.C.

LISTINGS WANTED
RAY HENRY 837-5566
3198 Danville Hwy, Alamo

PRIVATE party wishes to buy from owner 3 to 20-acre farm, grazing or orchard land—vicinity Walnut Creek. Write L. Mahoney, 12 El Pulgar Road, Orinda.

We have BUYERS in all price ranges — we need LISTINGS. Dixon & Klausner. 934-2900.

128. FARMS & RANCHES

TEN ACRES—Suitable for pasture and alfalfa, with modern 3-bedroom stucco home, near Brentwood . . . $27,500. Dragon-Burbank Realty, Antioch, 634-4041.

129. Other Real Estate

MENDOCINO County, 40 acres in Andersen Valley, excellent investment at $16,000. Call 935-0769 for further information.

CLEAR LAKE CABIN with lake frontage—and 83 acres bordering Highway 53. For information call: Wayne Real Estate, 10008 San Pablo Ave., El Cerrito, LA 4-8044—PL 8-0527.

131. Airplanes

MEMBERSHIP for sale, 1963 Musketeer, $4.50 hour dry. 458-2265.

137. Auto, Tractors to Rent

AVIS RENT A TRUCK-CAR
Moving—Traveling—Leisure
686-5474 Buchanan Fld. (W side)

138. Trailers and Campers

FLAMINGO-Fairmont. All models. Deal direct with Dan, no salespeople. Dan's Trailer Sales, 11020 San Pablo Ave, El Cerrito. LA 5-2783.

MERCURY Vacation trailer, 15', sleeps five, many extras, excellent condition, 1959. 932-3372.

136. Auto Leasing

LEASE '64 MODELS
ALL MAKES
Equipped to your order
Only $100 refundable deposit
EXAMPLE:
Olds, F85 Club Coupe
Radio, Heater, Auto. Trans.
$59.75 MO.
MARINER LEASING INC.
Associated with Miller Olds Cadillac, Walnut Creek.
934-9300

138. Trailers and Campers

TRADE—1960 4-dr. Corvair, all accessories, original owner for small house trailer. 283-3644.

16' CARDINAL, excellent condition, electric brakes, awning, $800. 934-4655.

NASHUA trailer, 42' x 8', 2-bedroom, $500 for equity or reasonable trade, take over payments; 686-3449.

CAMPERS FROM $164.50
ALL ALUMINUM CONSTRUCT.
Finest Product Of Its Kind
WESTERN DYNAMICS CORP.
939 Detroit, Concord, 686-5555

140. MOTORCYCLES

Come in and SEE the ALL NEW Bultaco 200cc Scrambler, 28 h.p. Also complete line of YAMAHA 55cc and 250cc. Also BSA—ALL MODELS. Expert Repair Work.
MECHANIC SPECIAL
1962 Honda 50 ..... $100
MONUMENT CYCLE CENTER

BSA — YAMAHA — TOHATSU
3311 N. Main, P.H., 932-0651

SPORTSMEN, hunters, fishermen—1964 Honda Trail, never used, perfect. $325. VE 7-2346.

MOTOR scooter, 1959 Cushman, excellent condition, $175. 283-3575.

MONUMENT CYCLE CENTER
B.S.A.—YAMAHA—TOHATSU
3311 N. Main, P.H. 932-0651

142. TRUCKS & TRACTORS

DODGE 1954 pick-up, R/H. Very clean, $415. 686-6587.

CHEVROLET ½ ton truck, 1959, Powers body and hydraulic lift. Days 834-4501, evenings 935-4562.

VOLKSWAGEN 1960 panel truck, ideal for camper or delivery, reasonable. KE 4-9121.

144. Autos, Trucks Wanted

WANTED — Model A roadster, restorable condition. Call evenings, 376-5397.

146. AUTOS FOR SALE

FORD Country Squire, 1957, $450. Call CL 4-2238. If no answer call DR 6-6869.

DON MARQUIS DODGE
SALES AND SERVICE
615 Market St. Concord 686-1280

RAMBLER, 1963 Classic 770, conventional shift w/overdrive. $100 for equity, take over payments; private party. 685-2352.

WE'VE PUT EASE INTO LEASE!
JEFFERSON MOTORS, LEASE DIVISION

SERVICE

(A vital point that's often overlooked):
Not only do you benefit from the most competitive of rates, but at Jefferson Motors you always get the peace of mind that goes with flawless service. As a new car dealer, Jefferson Motors has complete service facilities and an experienced staff with a deserved reputation for efficiency, courtesy and know-how. Pick-up and delivery and courtesy cars are available.

J LEASE DIVISION
For Information, Call
PAT PLUMMER
JEFFERSON MOTORS, Inc.
2820 Willow Pass Rd.
Concord 682-3150

MERCURY, 1961 Monterey Tudor, loaded, excellent, owner anxious. Make offer. 935-8383.

142. TRUCKS & TRACTORS

PLYMOUTH, 1957, 2-dr. Belvedere, automatic transmission, heater. 376-4813.

CHEVROLET, 1957 4-door Bel Air hardtop, 6 cylinder, stick, low mileage, $645; 254-2431.

CORVAIR, 1961,, 4-door, assume payments, pay off $1300, balance $1600. 934-6448.

FORD, 1962 de luxe Country Squire, low mileage, $2495. 254-2222.

STATE Farm Insurance, Monte Balfour. 934-5560 or 284-7566.

DODGE hardtop, 1956, good condition, good tires, deluxe, automatic, phonograph, make offer. 935-2193.

BUICK Special, 1954, convertible, all power, new top, brakes, clean. YE 5-2112.

PONTIAC 1955, V8 2 door, $325 or best offer, good condition. 934-9727.

LINCOLN Capri, 1952; dependable, clean, automatic transmission, r/h, $200. 254-3379.

PONTIAC Tempest station wagon, 1962, automatic, loaded, $2000. 376-6736.

FORD FAIRLANE, 1962, one owner, top condition, asking $1795. 254-2892, eves.

CHEVROLET: IMPALA, 1963, 4-dr. hardtop, automatic, power steering, low mileage, excellent condition. 283-2601 or 444-1831.

FORD, Fairlane 500, stick shift, convertible, 1958, overdrive, r/h, interceptor engine, $850, top condition. CL 4-0948.

Meet Don Hertel
and check the '64 Fords
at
Rett-White Ford
1816 N. Main St., Walnut Creek
YE 2-1313

PLYMOUTH 1954 Suburban, new engine, excellent condition. 939-3073 till 5 p.m.

EDSEL, 1958 station wagon, all extras. A fine car. $545 or offer. 284-7429.

FORD 1956 4-door, stick shift, $250 or trade for pickup. 228-6883.

PONTIAC, 1959 Bonneville, hardtop, take over payments; power steering, brakes, windows; automatic. A-1 condition. AC 8-5976.

FALCON, 1962, 2-door, stick, R/H, $1150. 682-1742.

The county's oldest Dodge dealer
BUTLER-CONTI, INC.
284-4491 932-0671

TRY
LAFAYETTE FORD
3483 Mt. Diablo 283-6294

CORVAIR, 1960, 4 door, original owner, excellent condition, all accessories, $975, will help finance; 283-3644.

BAD CREDIT?
NEED A CAR?
Good CREDIT — NO CREDIT at all. We can sell you a car —
PHONE MU 5-1323
ASK FOR MR. ROBERTS! ! !

FORD, 1954, Station Wagon, R/H, $150; 934-7288.

FALCON, 1962, 4 door deluxe station wagon, automatic transmission, many extras. Excellent condition, $1650. 934-3230, evenings.

SIMCA, '56, good second car, R/H, runs good, $250. 686-3100, 686-2045.

142. TRUCKS & TRACTORS

MOVING?
Call Avis Rent A Truck
GIGANTIC $AVING$
PHONE 686-5474
BUCHANAN FIELD in CONCORD
VANS RACKS

146. AUTOS FOR SALE

David Green, Lafayette, 2 free passes to the Park Theatre.

OLDSMOBILE, 1962, Super 88, 2-door hardtop. Bolero Red and India Ivory with LUXURIOUS harmonizing interior. Power steering, brakes, etc. WE'RE GOING TO BLAST THIS OUT THIS WEEK FOR ONLY $2895, or $267 down, to 36 months. LEE BOWMAN VOLKSWAGEN, 685-7000.

CHEVROLET, 1962 Bel Air, 9-passenger station wagon, Turbo fire, 250 hp, V-8, power steering, automatic trans., $2650. 935-2318.

NASH, 1955, 4-dr. Statesman Super, r&h, o.d., excellent condition, $350. 283-2915.

PLYMOUTH 1956 hardtop, new tires, brakes, needs mechanic, $125. YE 4-6885, AT 3-7406.

DODGE, '57, r&h, good condition. Sacrifice at $400, 254-0809.

RAMBLER American, 1960 super, 4 dr., automatic transmission. Below Blue Book at $795, 254-5008, 451-2661.

CHEVROLET, 1947, '58 292 cu. Corvette powered, solids, Duntov, dual point ignition, Pontiac rearend, headers, tach, gauges. 'Vette 3-speed. $495. 893-6089 after 5 p.m. or CL 4-2604.

FORD, '59 Ranch Wagon, 8, stick with overdrive, R/H, $700. 932-2754.

CHEVROLET, 1969 Impala convertible, R/H, 4 speed, new tires, make offer. 686-6858.

FALCON, '62 4 door station wagon. De luxe Futura equipment. Large engine. $1,450. 934-5454 days. 935-5454 eves.

CHEVROLET Impala—sacrifice, $850—1958, good condition, excellent tires, 348 engine, low mileage, private party. TE 2-9626; 284-4416 eves.

CHEVROLET, 1959 Impala convertible, metallic blue, power brakes and steering. DR 6-4357.

BUICK, 1959 Electra, all power and air, $1375; PLYMOUTH, 1958 station wagon, V8, automatic, $450; Willys Jeep, 4-wheel drive, $400. 376-5337 eves., weekends.

MERCURY station wagon, 1960, Colony Park 6-passenger, fully equipped, good condition, $1750. CL 4-2704.

ANOTHER RETT-WHITE SALESMAN
RALPH GRAHAM
1816 N. Main St. YE 2-1313

CADILLAC, 1957, like new, all power, $1295. 254-3023 or 376-4649.

FORD, 1955 Victoria V-8, Fordomatic, power pack, r/h, many extras, excellent condition, 34,000 true mileage, loving care, original owner, good tires, $495. 254-2794.

CHEVROLET, 1955, 2-dr., V8, power-pak, overdrive, stick, new engine-parts, vinyl interior, original owner; $500. 254-5138.

146. AUTOS FOR SALE

NO MONEY? WANT A CAR?
GOOD OR BAD CREDIT
Call Bob Valone
686-6601

146. AUTOS FOR SALE

PONTIAC — TEMPEST
GRAND PRIX • LeMANS
SHOPPING FOR A NEW PONTIAC OR TEMPEST?
DON'T BUY UNTIL
You See Your Local Representative
LARRY SOMMERS
for highest trade values or discounts and the lowest financing terms available.
IMMEDIATE DELIVERY
Days TH 3-5026
Eves CL 4-2057
DOTEN PONTIAC
BERKELEY

146. AUTOS FOR SALE

BUY WITH CONFIDENCE
4 STAR ★ ★ ★ ★ SPECIALS

1956 Pontiac 4-Dr. H.T. A/T R/H **$199**

1959 Ford Galaxie H.T. A/T P/S R/H **$799**

1958 Chevrolet 4-Dr. Station Wagon, A/T R/H **$899**

1960 Plymouth 4-Dr. Belvedere R/H **$899**

Where Good Service Is a Reality
Jefferson Motors Inc.
MERCURY - MONTEREY - METEOR
COMET - LINCOLN CONTINENTAL
2820 Willow Pass Rd.
682-3150 Concord 682-3150

148. Imported & Sports Cars

MGA, 1960 roadster, r & h, wire wheels, 20,000 original miles. Excellent condition, $1195. 283-3539.

TRIUMPH, 1954 Rdstr., blk, $395
COVENTRY MOTORS
2103 N. Main—934-8291

T-BIRD, '57, black, both tops, tonneau cover, power steering, brakes. Completely original condition. Concourse condition, w/w, $2350, DRake 6-4046.

FIAT, '62, 600, excellent condition. Economy second car. Low mileage. $850, CL 4-4926.

MERCEDES BENZ 220S, 1958, 4 door sedan. Black, red leather. Excellent' $2000, 254-2252.

VOLKSWAGEN, 1959, sunroof, excellent condition, all extras. 254-8098.

VOLKSWAGEN, 1959, excellent. Radio, new battery, paint, top carrier, gas gauge, $950. 376-5879.

MG-TD, engine, transmission, clutch, rear end recently repaired. New paint. CL 4-4039.

VOLKSWAGEN, 1962 sedan, r&h, w/w, seatbelts, excellent condition, must sell, $1450/offer. 283-0568.

SPRITE, 1962, Fire engine red/Chrome wheels. A very pretty little car in beautiful condition for ONLY $1595, or $169 down, to 36 months. LEE BOWMAN VOLKSWAGEN, 685-7000.

Volkswagen — Porsche
LEE BOWMAN VOLKSWAGEN
2064 Concord Ave., 685-7000

FORD "A" 1931 coupe, good condition, including spare engine, $425 or offer. 228-2789.

HILLMAN MINX, 1961 convertible, like new. Seats 4. Vinyl top and interior. Radio, heater. One owner. 19,000 miles. (Cost new $2300.) Yours for $695. Owner, Mr. Permar, AT 4-4306 or AT 3-8244.

VOLVO, 1962, 544, White/Blue leather, 4-speed. 18,000 original miles, like new throughout, $1595, or $169 down, to 36 months LEE BOWMAN VOLKSWAGEN, 685-7000.

Sun Want Ads

146. AUTOS FOR SALE

SELL-O-BRATION SALE

1958 CHEVROLETS — 4 to choose from — two, 4 dr. H.T., and two Bel Air H.T. from $795

1960 MERCURY, 2-dr. sedan, stick shift, real clean, only $1095

1961 PLYMOUTH FURY, 2-dr. hardtop, automatic, power steering, like new $1695

8 CADILLACS TO CHOOSE FROM 1956-1961 Fully Equipped

12 T-BIRDS TO CHOOSE FROM 1955-1963

BRITISH MOTOR CARS MG
2679 N. Main 934-4321

146. AUTOS FOR SALE

CHEVROLETS - CHEVROLETS

'61—8—CHEVROLET Impala Sport Coupe with powerglide, power steering, radio, heater. "America's most popular hardtop." Lovely as a bride. OK. Have 3—three to choose from. **$2,099**

'60 CHEVROLET—V8—Impala sport coupe hardtop in white with ivory and black interior. Stick, 250 Engine. Power steering. Radio, heater, white side walls. "Rare and Fancy." OK. **$1,799**

1961 CORVETTE HARDTOP (has soft top also) with 230 engine, 3 speed transmission, radio, heater and jazzy chrome wheels for good ole "sex appeal." Horizon blue and may I say "Beautiful" condition WOW! **$2,999**

PARKER - ROBB CHEVROLET
1755 N. Main St., W.C. 934-0105

SINCE 1900

SIMON'S

OAKLAND • WALNUT CREEK

WEEKLY SHOPPER

SALE STARTS TODAY

Ends Sunday, Nov. 3rd, Walnut Creek
Ends Saturday, Nov. 2nd, Oakland

5 BIG DAYS

Oakland
9 AM TO 9 PM
Mon-Thurs-Fri
9 TO 5:30 ON
Tues., Wed., Sat.
Closed Sunday

Walnut Creek
NOON TO 9 PM
Every Week Day
Sat 9 to 5:30
Open Sunday
11 to 5

HALLOWEEN SALE

3 DECKS OF FREE PARKING
AT OUR OAKLAND STORE—ACRES OF FREE PARKING AT OUR WALNUT CREEK STORE

• **3 GREAT STORES**
Oakland, 800 Broadway, TE 6-3010
Oakland, 4th & Fallon St., Warehouse Store
Walnut Creek, Botelho & So. Main, YE 5-8100

NEW

COLORTONE'S 1963 ROTO-WHEEL

Complete with 1.25 bulb

FOR EXCITING INSIDE LIGHTING EFFECTS

Plastic lens revolves slowly changing colored light from red to blue to yellow to green! Use it to make inside holiday lighting spectaculars and decorate with color!

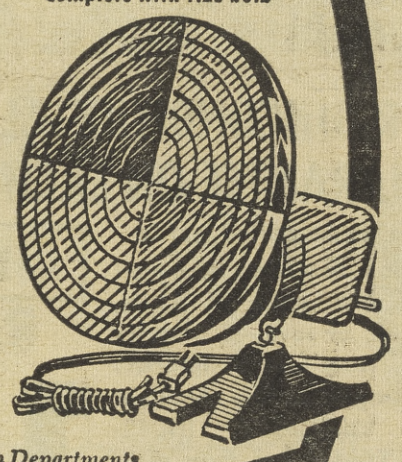

4.44

Garden Departments

SALE OF BETTER QUALITY TRIKES

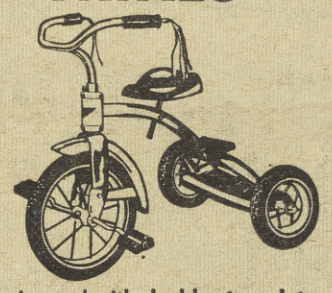

Flaming red with double step plate behind contour seat. Big thick rubber tires, ball-bearing front wheel. Layaway for Christmas now!

10 INCH **8.99**
12 INCH 9.99
16 INCH 10.99
20 INCH 11.99

Toy Departments

CRYSTAL CLEAR WASTE BASKET

Transparent plastic looks like real crystal, lends sparkle to any room. Ultra modern beauty design.

1.99

Housewares Departments

Simon's 1899 Blended WHISKEY

A 6-year-old fine quality blend for smooth mixing. 80 proof. Perfect for favorite cocktails and mixed drinks.

Reg. 3.39 Fifth

3.09 Fifth

Case of 12 Fifths $37

Liquor Departments

SAVE $4!

9 by 12-foot FOAM BACK RUGS

Choice of many colors.

100% rayon pile rugs are backed with foam rubber, can't slip, and it's washable! Plush pile looks expensive, but is durable as well as decorative. You must see it for yourself!

Reg. 19.99

15.99

Home Improvement Departments

5-TUBE Table Radio

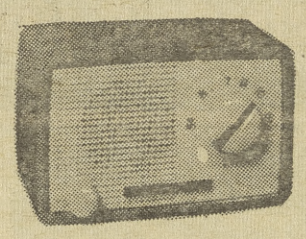

Big 4-in. (not 3 or 3½-in.) magnetic speaker really pulls in stations. Fine tone. Perfect gift for youngsters. Choice of 3 decorator colors. Economy priced.

5.99

Appliance Departments

ARVIN INSTANT HEATER

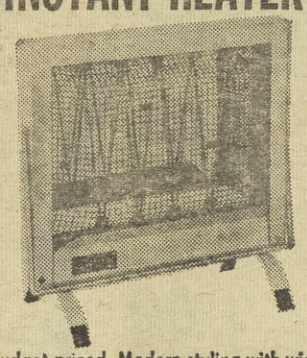

Budget priced. Modern styling with wide-angle polished heat reflector. No flame . . . an auto-shut-off if tipped.

REG. 7.95 **5.99**

Builder's Hardware Department

Ray-O-Vac's Nite Hawk® 6-VOLT LANTERN

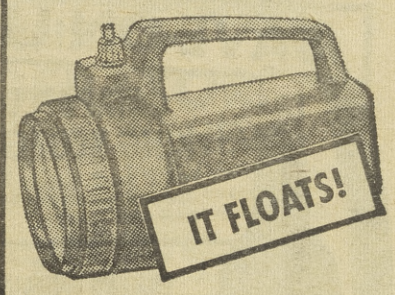

Bright spotlight powered by big 6-volt battery for long operation. Perfect for sportsmen, car, or home use. Rugged 1-pc. case. Push-button switch, unbreakable lens. Battery not included.

Reg. 2.95 **2.19**

Sporting Goods Departments

SIMON'S SINCE 1900 · SAVINGS · QUALITY · SERVICE

SINCE 1900

SIMON'S

OAKLAND • WALNUT CREEK

CHARGE IT!

30 DAY or FBA

Revolving Budget Way

WE SERVICE ALL BIKES WE SELL!

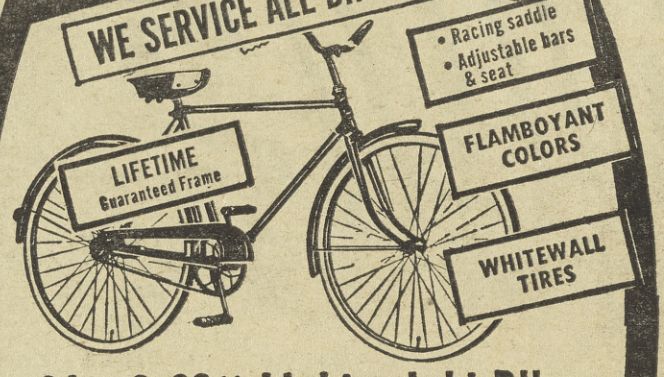

24" & 26" Lightweight Bikes

Boys' model in Flamboyant Red. Girls' in Flamboyant Blue! Whitewall tires, coaster brake, lots of extras not usually found in a bicycle at this low price.

YOUR CHOICE

27.00 IN-CARTON PRICE

Toys Departments

CASINO DICE TABLE GAME

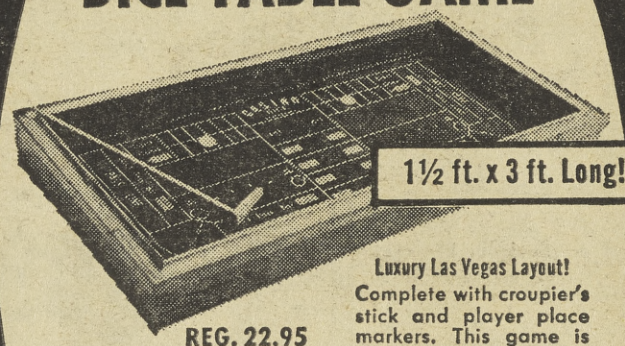

REG. 22.95

15.99

Luxury Las Vegas Layout! Complete with croupier's stick and player place markers. This game is fully complete with luxury details. Felt layout floor, foam rubber sides, built-in chip rails of beautifully finished and sturdy hardwoods.

Toys Departments

WHERE'S THE HARDWARE DEPARTMENT?

Part VI

Here we go again—for another attempt to answer the simple question you have asked — "Where's the hardware department?"

You know you are in Simon's and everyone will tell you that Simon's is a hardware store. You certainly have a right to a direct answer. I am not trying to be evasive—but the problem gets more difficult all the time.

How about sitting down over here for a minute while I explain. Use that overstuffed rocker—it is mighty comfortable. No—we don't have fancy chairs for people to rest in. We sell these chairs—hundreds of them. This is the furniture department you are sitting in and all of these chairs and beds and sofas and lamps and pictures and dining tables are for sale.

Yes, sir—you ARE in Simon's. But you are also in the furniture department. We have a big furniture department in both the Oakland and Walnut Creek stores—and an even bigger one in our 4th and Fallon Street Warehouse Store. That is the big building you see just off the Freeway, opposite the Home of the Oakland Raiders.

Put all of our furniture together and there are very few furniture stores in the entire Easy Bay Area who sell more furniture. In fact, I forgot to mention that we have a separate department just for summer furniture—it has everything any patio ever wanted.

So if you need furniture for any room—and for any purpose—visit one of the three big furniture departments in the three big Simon stores. Yes, Ma'am—these are hardware stores. Next week I will try again to answer your question—"Where is the hardware department?"

6 LOVELY NEW PATTERNS

45 PC. MELMAC DINNERWARE

25 PIECES DECORATED

45 piece complete set! 8 each Dinner Plates, Cups & Saucers, Cereal-Soups, Bread & Butters. 1 each Platter, Covered Sugar Bowl & Creamer, & Vegetable dish utility. 25 decorated pieces in all!

2-YR. UNCONDITIONAL REPLACEMENT GUARANTEE ON EACH MELMAC SET

25 pieces decorated, not 16

Beautiful dinner sets decorated on backgrounds of white, or pink, or rose, or blue, or sand. They look as delicate and fragile as fine china yet are VIRTUALLY INDESTRUCTABLE! Are fully dishwasher proof! Are unbreakable! And are yours now at this fabulous low Simon's saving price!

SAVE $10

Reg. 24.99

14.99

Housewares Departments

SAVE ON LIQUORS

CAMPBELL KING SCOTCH — "Gold Seal" quality bottled and blended in Scotland. 86.8 Proof. **4.69** Fifth

EDMUND CANADIAN — Distilled in Canada from choice grains. 86.8 Proof. Reg. 4.69 ..... 5th **3.98**

RICHMOND RESERVE — 100 Proof Kentucky straight whiskey. Reg. 4.29 ..... 5th **3.79**

Val-De-Loire — Fine California Brandy. 80 Proof. Reg. 3.79 ..... 5th **3.39**

CHARGE IT TOO

Liquor Departments

SIMON'S HUGE FIREPLACE SELECTION

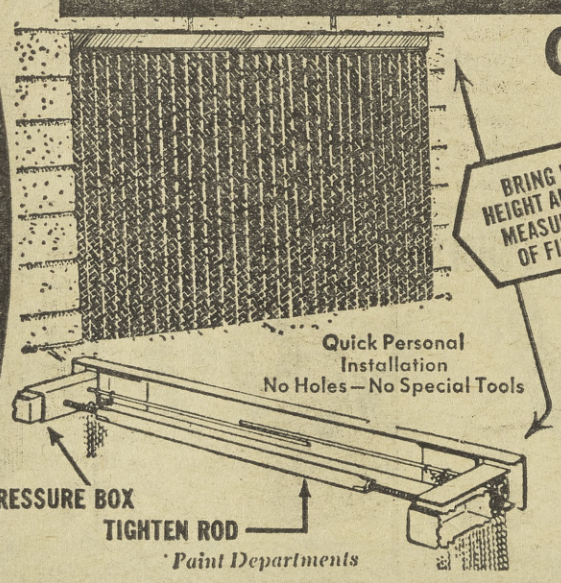

CUSTOM FIRE SCREENS

ANY SIZE—ANY FINISH

Choose your design and surface texture. Accent your room decor from our wide choice of styles and finishes. Draw curtains are operated by channeled pull-chains, available in black finish mesh. Choice of brass, copper or black top bar. Sure to fit and so easy to install. See our selection now. Up to 50 inches.

Reg. 27.95

22.88

Paint Departments

BUY NOW! PAY LATER! ADD TO YOUR FBA ACCOUNT

NEW COMPACT TV

Rich solid wood cabinet. Lightweight for easy carrying.

CHECK THESE FEATURES:

- Dynamic dual cone acoustic 2-way sound system.
- 16" picture tube for brilliant wide screen.
- Full automatic stabilizing systems.
- Terminal for pick up or FM tuner connection.
- Earphone connecting for personal listening.
- Unique consolette style wood cabinet.

Reg. 118.00

$88

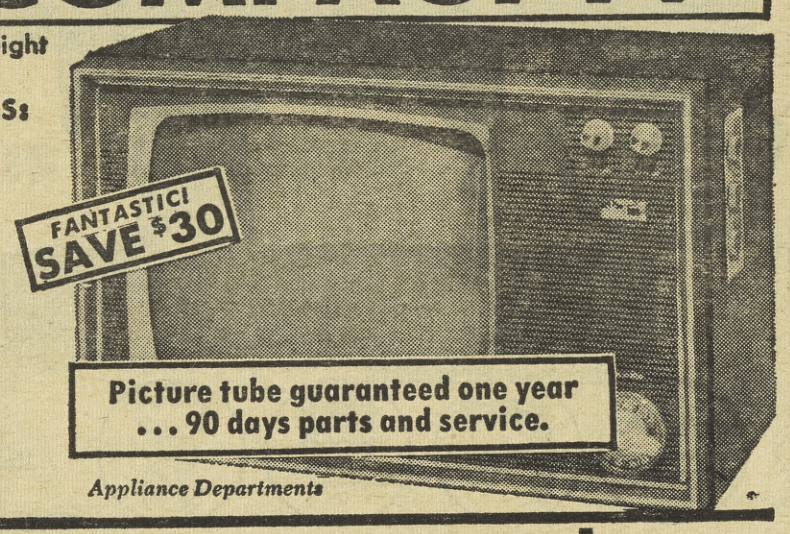

Picture tube guaranteed one year ... 90 days parts and service.

Appliance Departments

SINCE 1900
SIMON'S
OAKLAND • WALNUT CREEK

BUY NOW-PAY LATER

SIMON'S CREDIT PLAN **FBA**

- You can add to your account anytime
- Your account is never closed
- You can change your payments to meet your changing needs

Phonola Stereo Console

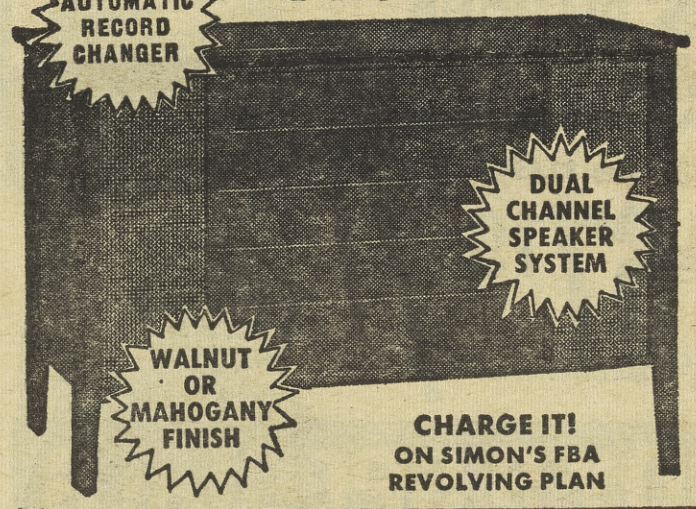

Beautifully constructed stereo console by Phonola features dual channel speaker system, automatic record changer, long-lasting stereo cartridge. Advanced amplifier chassis. Attractive designs in walnut or mahogany enhances any surrounding. Clear, true sound with rich mellow overtones. You won't believe this quality at Simon's low price. See it now!

SIMON'S LOW, LOW PRICE

$79

CHARGE IT! ON SIMON'S FBA REVOLVING PLAN

Appliance Departments

5-TUBE CLOCK RADIO

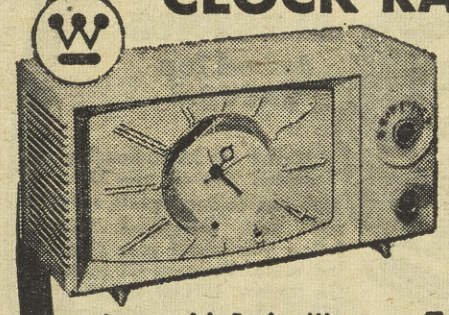

By Westinghouse

A powerful 5-tube Westinghouse clock radio designed for modern living. 4-inch Alnico speaker, highly sensitive loop antenna brings you clear reception. Polystyrene cabinet. Just set it — and wake gently to music.

TERRIFIC BUY AT SIMON'S SPECIAL PRICE **16.88**

Appliance Departments

SPORTING GOODS SPECIALS

NOW!

YOUR PERSONAL BOWLING BALL DRILLED WHILE YOU WAIT!

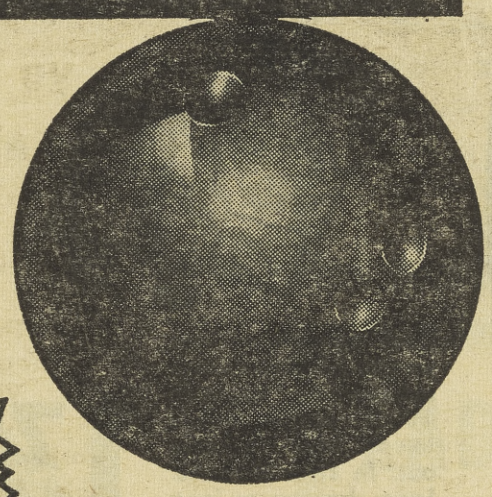

SIMON'S PRICE **19.88**

EBONITE TORNADO BOWLING BALL

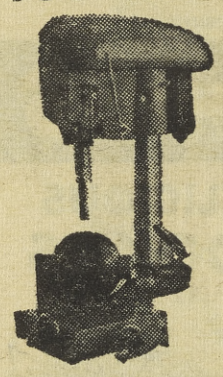

Drilled to fit YOUR HAND while you wait! Tailored for your game it gives you the best possible performance, new accuracy, best possible score! A must for serious bowlers . . . it's professional quality at a Simon's-savings low price. Available in women's and men's weights. See the new color coordinated bowling balls designed for the lady bowler! The best bowling ball buy you can make!

"Satellite" can put your game in orbit too! 27.88
"Regency" the royalty of bowling equipment! 34.88

Sporting Goods Departments

Men's BOWLING SHOES

Soft slip-on style. Leather uppers on a non-slip sole. Sizes 6-12 for left or right hand bowlers. Smokey color for rugged looks.

7.99

Ladies' BOWLING SHOES

Debbie style with a non-slip sole and leather uppers. Sizes 5-10 in bone white for the right-handed bowler only.

5.49

MOLDED BOWLING BAG

Classic 400 bag in non-breakable plastic. Metal cradle holds ball and provides extra space for shoes, etc. In blue, white or black.

Reg. 10.99

8.99

Phonola Stereo HI-FI Portable Phonograph

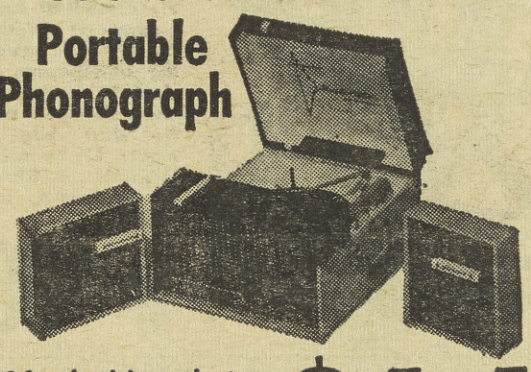

3 Speakers! 4-speed automatic record changer, 2 sapphire needles, turnover stereo cartridge for LP's or 78's. Good-looking all-wood cabinet. 3-month guarantee.

$64

Appliance Departments

KELVINATOR REFRIGERATOR

NEW!

Sturdy 1-piece wrap-over construction seals out dirt, air and moisture. Compact glass fiber insulation surrounds all six sides to assure efficient cold-keeping. Lustrous Permalux enamel finish, porcelain interior. Easy to clean!

SPECIAL!

$147

Appliance Departments

SIMON'S SINCE 1900 · SAVINGS · QUALITY · SERVICE

SINCE 1900

SIMON'S

OAKLAND • WALNUT CREEK

CHARGE IT!
30 DAY or FBA
Revolving Budget Way

ALL NEW

GENERAL ELECTRIC
Swivel Top VACUUM

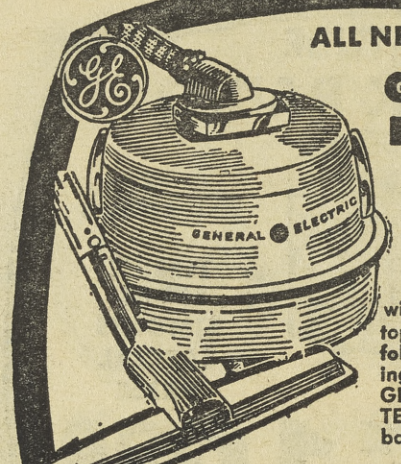

Makes all housecleaning easier. The all new G.E. with easy-rolling wheels, swivel top and kink-proof hose follow you about your cleaning route. Powerful GE motor. GE factory 1-YEAR GUARANTEE. Sanitary disposable bags.

FREE 10 DAY TRIAL SATISFACTION GUARANTEED OR MONEY RETURNED

AT SIMON'S ONLY **29.97**

Vacuum Departments

SILVER KING VACUUM

SALE

10-DAY FREE TRIAL

Floor models! Demonstrators! World's finest. All cleaning attachments including rug-upholstery shampoo unit. No dust bag to empty. 1⅓ hp motor. LIFETIME WARRANTY. Fabulous machine!

Reg. 99.74 **$66**

REPLACEMENT VACUUM HOSE

Includes new hose, parts and faber! Bring in your old hose.

Reg. 8.45 **5.99**

VACUUM DISPOSABLE BAGS

Stock up on handy sanitary disposable bags. Sizes to fit all makes and models.

Reg. 98c Pkg. **49c Pkg.**

GENERAL ELECTRIC
Garbage Disposal

POWERFUL 1/3 HP MOTOR

Food particles are ground up and flushed away . . . never an accumulation of garbage, and your messiest household chore disappears. Overload switch prevents motor burnout. Famous GE quality is UL approved.

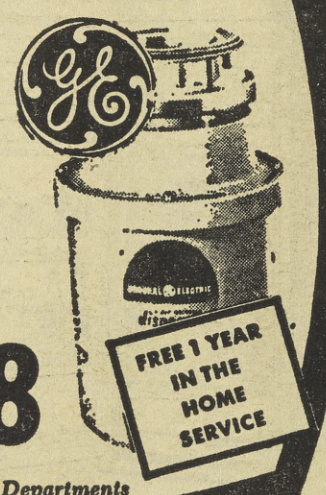

38.88

Plumbing Departments

LCT

YOU MUST SEE THIS FULLY GUARANTEED PFAFF

FREE 10 DAY TRIAL SATISFACTION GUARANTEED OR MONEY RETURNED

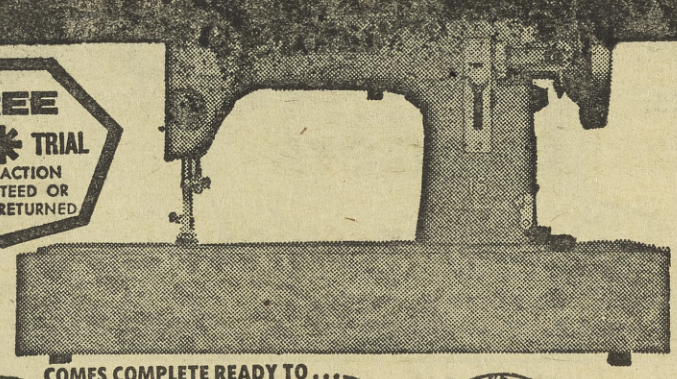

This beautifully designed full size sewing machine is made in West Germany by skilled craftsmen. Features include simplified tension control, built-on sew light and automatic bobbin winder. Sews Forward and Reverse, even over pins. Makes buttonholes, blind hems, embroiders. Portable carrying base included! Stop in for a demonstration of this Precision Built WORLD FAMOUS machine.

COMES COMPLETE READY TO . . .

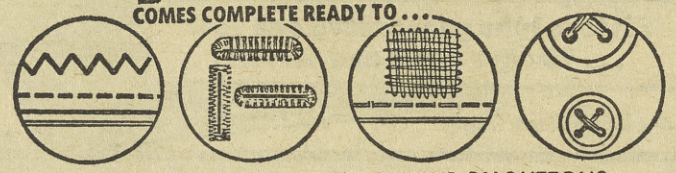

ZIG-ZAGS, BUTTONHOLES, DARNS, SEWS ON BUTTONS

Now Reduced to *Sewing Machine Departments* **$33**

MAGNUS DIAMOND
ELECTRIC CORD ORGAN

FREE 10 DAY TRIAL SATISFACTION GUARANTEED OR MONEY RETURNED

Play your favorite kind of music even if you don't know a note! Match numbers & letters in Magnus music books to corresponding keys and buttons. Play classical, jazz, hymns, show tunes. ANYONE can play a Magnus!

Reg. 99.95 **67.19**

PLAY MUSIC WITHOUT LESSONS *Organ Departments*

MEN'S & BOY'S SPECIALS

THERMAL UNDERWEAR

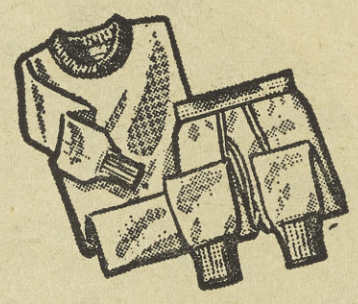

Real warmth without weight for hunters and outdoorsmen. Insulated 100% cotton fabric keeps heat in—cold out. In sizes S to XL. Long drawers or long sleeve shirt only **1.77 EACH**

Menswear Department

RAIN PARKA SUITS

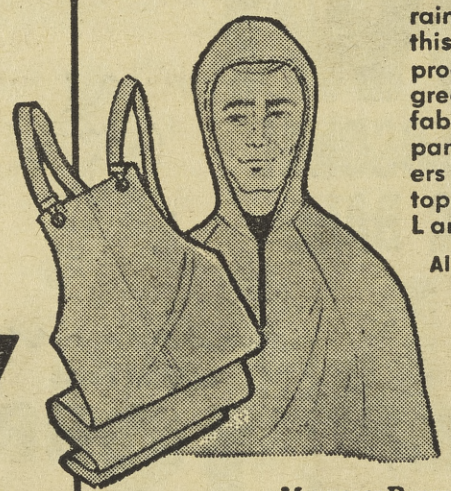

Be prepared for the rainy season with this 2-piece waterproof suit of olive green rubber-coated fabric. Bib over-all pants with suspenders and parka-hood topper. In sizes S,M, L and XL.

Also XXL slightly more

5.49

Menswear Department

SUNDRIES-BEAUTY AIDS

BIG VALUE NYLONS

FIRST QUALITY OAKLAND ONLY

Hurry! While they last! Your choice of several sheer shades. All sizes.

2 FOR 88c

COLGATE CODE 10 HAIR DRESSING

For a most invisible way to groom your hair all day.

REG. 87c **47c**

DELICIOUS COOKIES

Choose from 7 wonderful flavors

Reg. 39c Per Pkg.

4 FOR $1

YOU MUST BE SATISFIED OR YOUR MONEY BACK!

BETTER SHOES FOR LESS MONEY

Adequate Size and Width Selection Insure Better Fit

Campus Leaders

Where **FASHION** and **VALUE** meet---

FASHION at Simon's means Boots — Pointed toes — Side Buckles — Slip-Ons Hand Sewn Classics, etc.

VALUE at Simon's means "Better Shoes for Less Money!"

"Choose from thousands of pairs"

Simon Priced:

8.96 - 12.99

Sizes 6½ - 12
Black — Brown — Olive
P.S.: Many more styles to Choose From.
Some Styles in Size 13

SIMON'S SHOE DEPT., WALNUT CREEK

ONLY SIMON'S HAS FBA

(Flexible Budget Account)

SINCE 1900
SIMON'S
OAKLAND • WALNUT CREEK

WALNUT CREEK OPEN SUNDAY 11 AM TO 5 PM

Exciting Fashion Specials

BRA SALE!

Choice of Stretch Straps or Lacy Pastels

Super special purchase of fine cotton bras! Fancy lacies in many pastel colors. Also extra - comfortable stretch straps in fancy white. Sizes 32A-40C.

99c

LADIES' FULLY LINED VELVETEEN CAPRIS!

Just right for autumn casual events. Finely tailored to fit. Choice of black, red, avocado, turquoise. Sizes 8-16. Washable cotton velveteen.

Compare 6.95

4.47

YOU MUST BE SATISFIED OR YOUR MONEY BACK!

SINCE 1900
SIMON'S
OAKLAND • WALNUT CREEK

DO-IT-YOURSELF SPECI

OAKLAND · WA

WEN SPECIALS!

ALL SAW

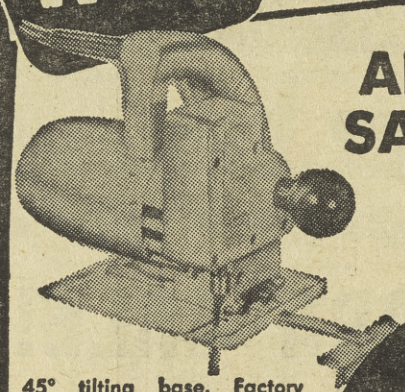

45° tilting base. Factory guaranteed rip guide and circle cutter. Easily and safely handles all your sawing jobs professionally.

BELT SANDER

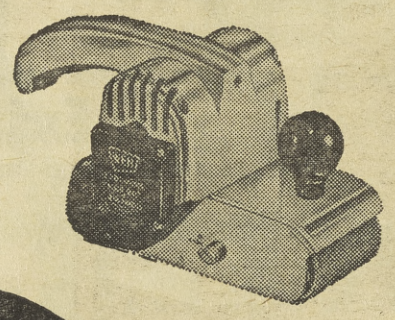

3-inch wide power sander with three different belts for fine, medium, and rough sanding. 4¼ amp. heavy duty motor for prolonged jobs without worry.

YOUR CHOICE 33.33

ZIPP SAW

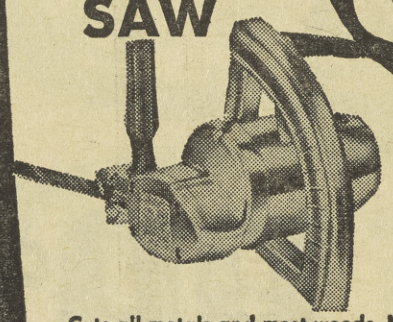

Cuts all metals and most woods. No adjustments necessary when switching jobs or materials. Has up to ½" thick material handling capabilities. Trigger grip control switch for flexible operation.

POWER PLANE

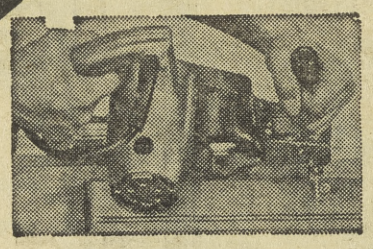

Planes 2⅛" wide up to 1/16" depth. Air cooled cog belt drive and oilite bearings for heavy duty work. Trigger grip control switch for handling ease. A woodworking must!

Machinery Departments

Positively COVERS in 1 COAT

See this Fabulous Paint on the walls of both Simon Stores

SIMON'S ACRYL

INTERIOR-E

Come in and see the am
sults in our Oakland and
Creek store walls and
This paint was used in Simo
remodeling project—even
fessional painters were
at the performance of this p

- CHOICE OF 10 BEAUTIFUL DECO COLORS
- DRIES IN JUST ONE HOUR
- ALMOST COMPLETELY ODORLES (you can use the room the same d painted!)

CLEAN BRUSHES WITH W

Drop Cloth

Approximately 9x12 ft. Plastic cloth protects furniture and floors while you paint

REG. 29c

5/99c

Paint Departments

PAINT ROLLER WITH TRAY

REG. 99c

7-inch roller comes complete with handy tray for quick, easy paint jobs.

66c

Paint Departments

PORCH AND DECK PAINT

Heavy duty paint takes plenty of traffic — easy to clean, too. For wood or concrete. Medium grey, or tile red.

REG. 5.29

4.66 GA

Paint Departments

WEEKEND TOOL SPECIALS

For Home • Hobby Shop • and Professionals

THICK RUBBER KNEE PADS

Reg. 2.25

1.79

For Comfort And Safety

Tool Departments

Stanley Hammer

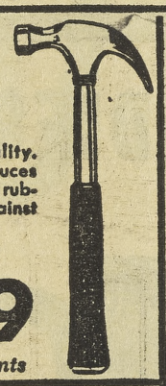

Professional quality. Tempered rim reduces chipping. Neoprene rubber grip cushions against shock.

SALE PRICE

3.99

Tool Departments

CAR CREEPER SPECIAL!

Rugged plywood body, foam-rubber headrest. Easy roll casters.

SPECIAL

5.97

Tool Departments

STANLEY · CARPENTER'S SQUARE

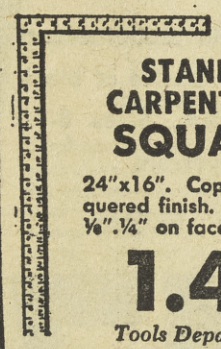

24"x16". Coppered lacquered finish. Graduation ⅛"-¼" on face and back.

1.48

Tools Departments

SOLDER GUN

BY SHOPMATE

Heats instantly! Just plug it in and press the trigger! Easy feather touch. A full 125 Watts (not 100 watts).

3.49 REG. 5.99

Tool Departments

Famous name Rollaway TOOL CHEST

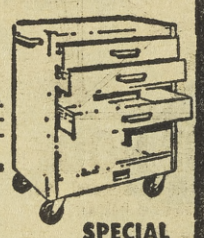

Cylinder type lock. Extra heavy construction. Compound drawer slides with positive stops. 3 drawers, plus enclosed space.

54.97 SPECIAL VALUE

Tool Departments

BLOCK PLANE

STANLEY

A respected name in hand tools. Fully adjustable with 1⅜" wide blade.

Reg. 3.98 **2.99**

Tool Departments

ALL STEEL Desk Stapler

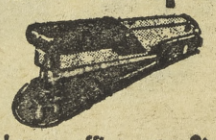

For home, office, car. Staples up to 85 sheets. Guaranteed.

Reg. 2.25 **1.88**

Tool Departments

7 PIECE WRENCH SET

Sizes ⅜" thru ¾". Top quality in plastic bag. For do-it-yourselfers.

Reg. 5.69

4.88

Tool Departments

CLAMP-ON LIGHT

Choose 5½" or 8½" shade. Includes 20-ft. weatherproof cord! This is a terrific value!

REG. 4.19 **2.66**

Heavy Hardware Depts.

PENETRAY LIGHT GLOBE

REG. 4/$1

40-60-75-100 WATT

Dependable quality light bulbs in your choice of watts. Buy now at Simon's low price.

4/67c

Builder's Hardware Departments

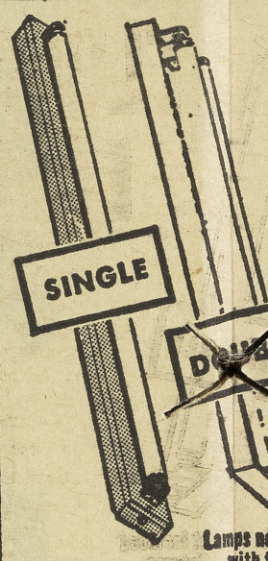

Lamps w with

Builders Hardware Departments

UTILITY STORAGE SHED

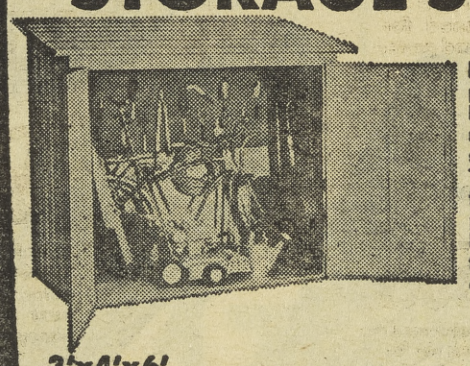

Doors that lock, pegboard on back. Full of features you must examine yourself to appreciate. There's a size to fit your needs. Compact storage for hundreds of easy-to-misplace tools, etc.

3'x4'x6'	69.88
3'x6'x6'	89.88
4'x6'x6'	119.88
6'x6'x6'	163.88

Heavy Hardware Departments

POT BELLY STOVE

30¾" HIGH

Sturdy solid cast iron. Q and attractive in your sun cottage, ski lodge or den! S pipe available in same de ment.

32.3

Heavy Hardware Depa

CIALS
WALNUT CREEK

OAKLAND Open Monday, Thursday, Friday 9 to 9
OTHER DAYS 9 AM to 5:30 PM
WALNUT CREEK ALL WEEK DAYS NOON TO 9
SATURDAY 9 AM to 5:30 PM

9 PM

WALNUT CREEK STORE
Open Sunday 11-5
OAKLAND CLOSED SUNDAY

N'S VERY FINEST PAINT
RYLIC LATEX
OR-EXTERIOR PAINT

10 Beautiful COLORS
Or mixed to match at a slight charge.

ee the amazing re-
kland and Walnut
alls and ceilings!
sed in Simon's entire
ect—even our pro-
ers were amazed
ce of this product!

UTIFUL DECORATOR
HOUR
LY ODORLESS
m the same day you've
ES WITH WATER

REGULAR 5.99
4.99 GAL.
Paint Departments

H AND PAINT

GAL.
partments

REDWOOD STAIN

Protects as it beautifies. Rich, heavy pigment really covers.

REG. 1.99
1.66 GAL.
Paint Departments

Outside Gloss House Paint

Loaded with pigment. Won't grey in Bay Area fog. You cover better with Simon's Supercote.

REG. 4.99
3.99 GAL.
Paint Departments

FLUORESCENT LIGHT FIXTURE SALE

Lamps not included with fixtures

8FT. INSTANT START—2 LIGHT FIXTURE (NO STARTERS NEEDED)

Popular size fluorescent light is easier on the eyes, outlasts ordinary light bulbs. Glare-free lighting! Buy now to save!

SPECIAL **12.99**

INSTANT START 8-FOOT SINGLE FLUORESCENT
SIMON'S PRICE **11.99**

4-FOOT SINGLE FLUORESCENT NOT INSTANT START
REG. 7.95.... **4.99**

Hardware
rtments

BELLY OVE

ast iron. Quaint
in your summer
dge or den! Steve
in same depart-

.37
ne Departments

WORKING MEN'S
RAINWEAR

Waterproof and completely leakproof — ideal for outdoor workmen or hunters. Sturdy, snag and tear resistant. Your choice of jackets or overalls.

Black, 4.88 value

3.99 ea.
Heavy Hardware Department

KNEE BOOTS

All rubber, deep tread soles. All lined for comfort and protection.

Sizes 7-12
4.77
OAKLAND ONLY
Heavy Hardware Dept.

BUCKLE BOOTS

Reinforced tight fitting top for weather protection. Heavy sole and heel.

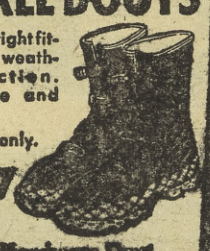

Oakland only.
$4.77
Heavy Hardware Dept.

With Safety Lock

SLIDING ALUMINUM PATIO DOORS

100% continuous weather seal. Satin edged anodized finish. Deluxe sliding glass — exclusive easy cleaning sill

YOUR CHOICE: 5'x6'9" or 6'x6'9" INCLUDING SCREEN

Super Special! Reg. 69.99
49.99
Home Improvements Dept.

VINYL ASBESTOS TILE

Install it anywhere . . . over wood or concrete floors. Perfect for kitchen or den. 9"x9" tile in spatter or solid colors.

Reg. 12c **9c** EACH
Home Improvement Depts.

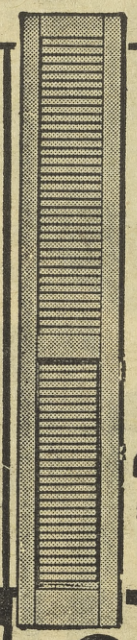

Mahogany SHUTTER DOORS

Louvre panel gives air flow, light, with privacy when closed.
6'8" tall by 12" wide!
Reg. 8.99
4.99
SAVE WITH THIS LOW PRICE!
Home Improvement Departments

ALUMINUM FRAMED WINDOWS & SCREEN

Each one a complete unit and ready to install. See today!

YOUR CHOICE OF ANY SIZE
3'x2'
4'x3'
3'x3'
6'x2'
4'x2'
13.99
Home Improvement Depts.

REMODEL YOUR KITCHEN NOW!!

TAKE UP TO 5 YEARS TO PAY

Plumbing Departments

SALE AMERICAN KITCHEN SINKS

When you use Simon's easy credit, you can have a new modern kitchen sink for just a few dollars down and a small amount monthly. Come in and see it today! 54" size only. See our complete line of kitchen cabinets.

COMP. 226.50
84.44

66" size, 2 drawers 4 doors. Comp. 169.95 ..... **115.98**

RANGE HOOD

With Built-In 2-Speed Fan and Grease Filter

Complete with Fan and Light. 30-36-42". 8" duct, includes motor, light and filter. You must be satisfied or your money back.

REG. 24.49
23.99
Plumbing Departments

A-GRADED WHITE
TOILET TANK and BOWL SET

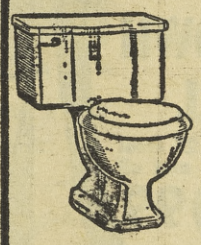

White only. While they last. This is a value you may never see repeated! A grade, less trim. Similar to illustration.

SPECIAL **23.99**
Plumbing Departments

POLE SHELF

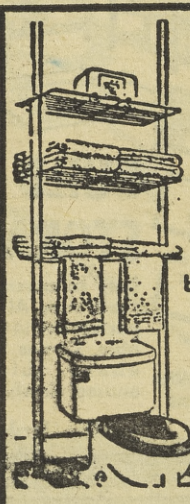

2 chrome poles, 3 shelves, 2 rings Improves appearance of bathroom, keeps towels and bathroom sundries in easy reach.

SPECIAL **7.77**
Plumbing Departments

SINCE 1900
SIMON'S
OAKLAND • WALNUT CREEK

BIG CAR TIRE SALE

CADILLACS-BUICKS-OLDS-CHRYSLERS-LINCOLNS

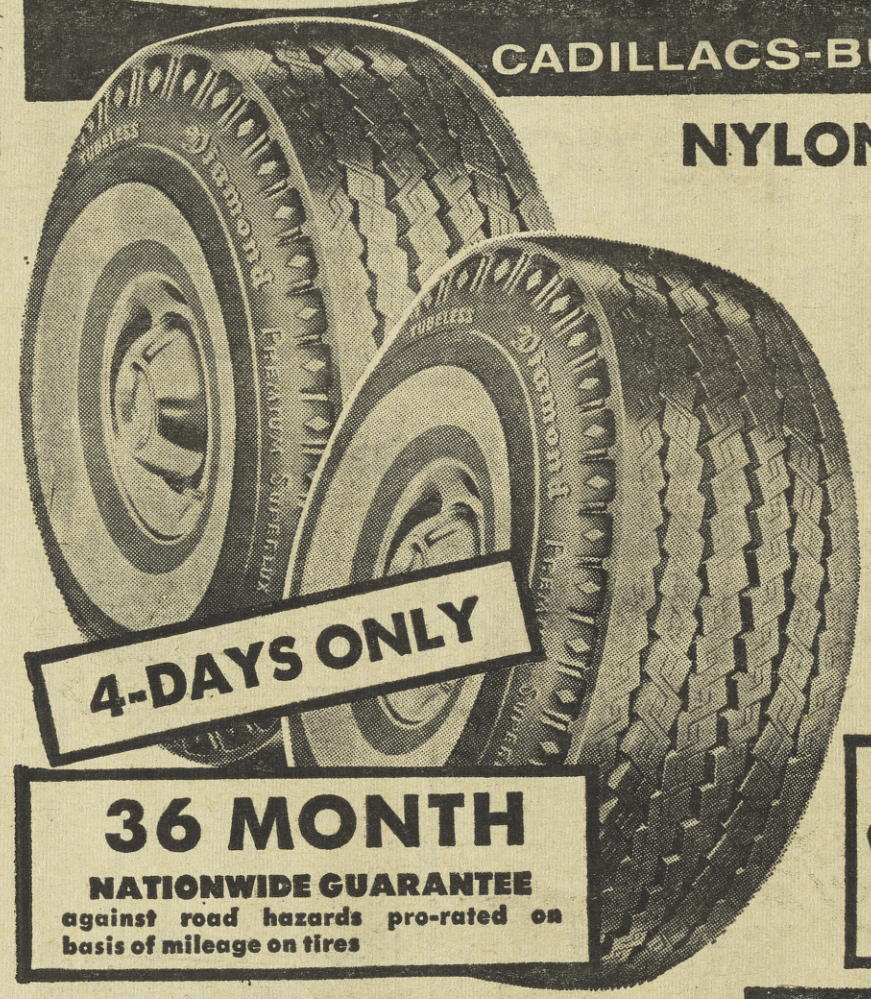

4-DAYS ONLY

NYLON TUBELESS WHITEWALLS

SIZES: 820 x 15 900 x 14 AND 950 x 14
YOUR CHOICE 4 FOR
$100

INSTALLED FREE

*PLUS EXCISE TAX

36 MONTH
NATIONWIDE GUARANTEE
against road hazards pro-rated on basis of mileage on tires

B.F.Goodrich

NOW IN STOCK
NEW! GOODRICH PREMIUM LIFESAVER 880 TIRES
"The tire built for people who never want to worry about tires again"

Better Quality Glass Line
WATER HEATERS

10-YR. GUARANTEE
5-YR. UNCONDITIONAL
5-YR. PRO-RATED

FREE ESTIMATES ON ALL YOUR PLUMBING & HEATING PROBLEMS

4-HOUR INSTALLATION AVAILABLE
TE 6-3010 YE 5-9100

SIMON'S WATER HEATERS are complete with energy cut-off. Nothing else to buy!

All new water heaters are required to have ECO-Surface Energy Cut-Off in case of over heating. Our Water Heater will qualify anywhere in the State! Don't be misled . . . Compare our prices and quality. Be convinced!

30 Gal. 15 yr. guar.. $75.88
30 Gal. 10 yr. guar.. $58.88

30 Gal. Economy Heater
10 yr. guar.. $46.88

Plumbing Departments

FACTORY PURCHASE 510 COIL QUILTED MATTRESS & BOX SPRING SETS

Quilted Tuftless Ticking. 8-oz. Heavy Quality

Pre-Built Borders for Long Mattress Life
Handles for Easy Turning!

ON SALE AT ALL 3 STORES

510 COILS TO THE FULL SIZE! MATTRESS AND BOX SPRING IN YOUR CHOICE OF TWIN OR FULL SIZE! Hundreds of coils for your complete sleeping comfort! Buy the new mattress you need NOW at Simon's and discover what a REALLY good night's sleep is like! Just say "Charge it" and take it home today.

Twin or Full Size While Quantities Last!

48.88 You Get Both Pieces

Furniture Departments

Hirsh

EBONY BLACK ENAMEL FINISH

ALL STEEL CONSTRUCTION

WITH CAN'T SCRATCH FLOOR GUARD

MAKE YOUR OWN COMBINATIONS

BUILD YOUR OWN STORAGE WALL

Easy to assemble 60"x60"x12" steel shelf unit. All steel structure and all parts interchangeable. Comes in a ebony black enamel finish.

12.99

Builders Hardware

SIMON'S SINCE 1900 · SAVINGS · QUALITY · SERVICE

SIMONS
OAKLAND, WALNUT CREEK

presents

New Sunbeam Vista stainless steel automatic electric

percolator

designed with a special flair for gracious living

MODEL VSS2

Sunbeam *Vista* spray, steam or dry iron

$15.94

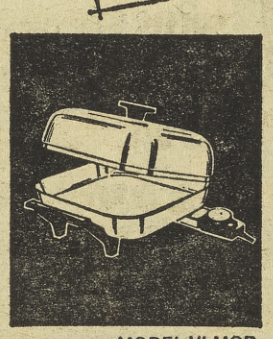

MODEL VLMCB

Sunbeam *Vista* multi-cooker frypan (buffet-style)

$23.94

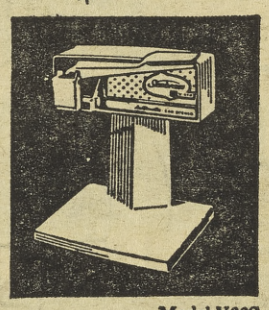

Model V66S

Sunbeam *Vista* automatic electric can opener

$17.94

Model VT-40

Sunbeam *Vista* radiant control toaster

$23.94

Model VHD-7

Lady Sunbeam *Vista* controlled heat hair dryer

$24.94

Model V-14W

Sunbeam *Vista* Mixmaster mixer

$36.94

Sunbeam *Vista* stainless steel percolator

- Completely immersible for easy cleaning
- Speed brews up to 10 cups of really good coffee in a matter of minutes.
- Completely automatic for the same fine coffee every time.
- Coffee is kept at drinking temperature after brewing.
- "Twist-Lock" top stays securely in place while pouring.
- Smartly styled, drip-free pouring spout.
- One piece stainless steel pump rinses clean under the faucet.
- Stainless steel finish retains its beauty for lifelong use.

Model VAP-30 completely immersible

$24.94

CHARGE IT...30 DAY OR THE FBA REVOLVING BUDGET WAY

SINCE 1900
SIMON'S
OAKLAND • WALNUT CREEK

Shop With Simon's FBA "The Easy Way"

- You can add to your account anytime
- Your account is never closed
- You can change your payments to meet your changing needs

ALUMINUM 6-FOOT Step Ladder

Lightweight, yet it's as solid as can be! The steps are extra wide and extra deep for your safety. Ridged side rails and non-slip ribbed rubber feet for extra stability. Made to highest quality, advanced engineering standards.

Reg. 15.99
9.77

Paint Departments

ALUMINUM EXTENSION LADDER

AND STEP LADDER COMBINATION FOR ALL USES INSIDE AND OUTSIDE ADJUSTS FROM 6-ft. TO 10-ft.

2 LADDERS FOR THE PRICE OF ONE

Here's the most versatile ladder combination you've ever owned! It's safety constructed in every detail, built to give years of service. 3" wide steps are slip-resistant. Climb either side.

Regular 23.99 **18.99**

Paint Departments

ALUMINUM Straight Ladders

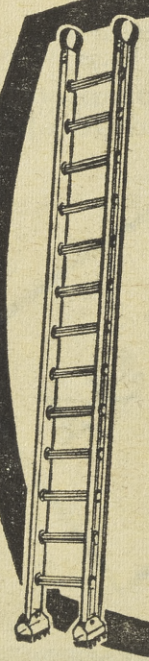

Our best quality ladder—feather weight 1-piece construction for easy handling, yet strong and sturdy for safety. No moving parts—maintenance free!

FACTORY OVERSTOCK!

14.FT. Reg. 18.99 **13.99**

18-FT. Reg. 22.99 **17.99**

20-FT. Reg. 24.99 **18.99**

DON'T MISS THIS BUY.

Paint Departments

ALUMINUM LADDER SCOOP!

PRICED LESS THAN WOOD LADDERS

SIMON'S DOES IT AGAIN!
Just arrived—another carload of aluminum ladders direct from Factory.

16 FOOT REG. 19.99 — 15.88

20-FOOT..... Reg. 24.99 .....19.88

24-FOOT..... Reg. 32.99 .....23.88

3-INCH RAIL (NOT 2½ INCH) INDUSTRIAL TYPE LADDERS AT DRASTICALLY REDUCED PRICES ALSO:

SIZE	REG. PRICE	SALE
16 FT.	23.99	18.88
20 FT.	31.99	23.88
24 FT.	38.99	28.88
28 FT.	45.99	34.88
32 FT.	57.99	45.88
36 FT.	68.99	52.88
40 FT.	75.99	59.88

Here's another of Simon's sensational "direct-from-factory-to-you" ladder specials! These are rugged, stronger, safer, more stable industrial type ladders in the sizes that will fit almost anyone's need. Priced for you at tremendous discounts. We can't urge you strongly enough to be sure and take advantage now of this terrific worthwhile savings.

Paint Departments

CHARGE IT... 30 DAY OR THE FBA REVOLVING BUDGET WAY

SINCE 1900
SIMON'S
OAKLAND • WALNUT CREEK

It's Your Money! You Decide!

SIMON'S HAS THEM ALL AND YOU CAN CHARGE THEM!

REMINGTON CORDLESS LEKTRONIC

NO WIRES
NO WATER
NO SOCKETS
NO SOAP

The new Remington Lektronic gives you the convenience of cordless shaving with no batteries to replace! Shave anywhere . . . get razor close shaves with Roller Comb comfort.

All You Need Is WHISKERS

Ask for by number
Diamond Dept.

CHARGE IT AT SIMON'S

SIMON'S SELL-OUT #24-86

SIMON'S SELL-OUT #24-86
Ask for by number

SHAVE ANYWHERE . . . ANYTIME!

SUNBEAM CORDLESS SHAVER

Diamond Dept.

REMINGTON ROLL-A-MATIC "25"

CHARGE IT AT SIMON'S

New power! New styling! And new shaving comfort with Remington's exclusive Roller Combs . . . sliding panel moves up and down, adapts to any type skin and beard for the close comfortable shave a man enjoys.

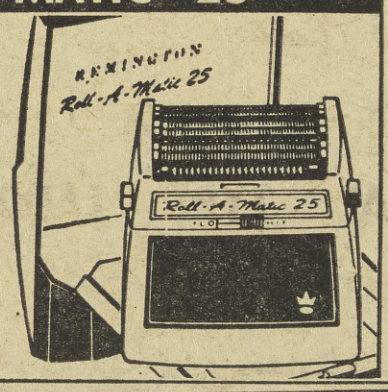

SIMON'S SELL-OUT #17-86
Ask for by number
Diamond Dept.

SUNBEAM ROLLMASTER
with Automatic Self-Adjusting Rollers

CHARGE IT AT SIMON'S

One of the finest shavers ever made! Gives a close, comfortable shave every time.

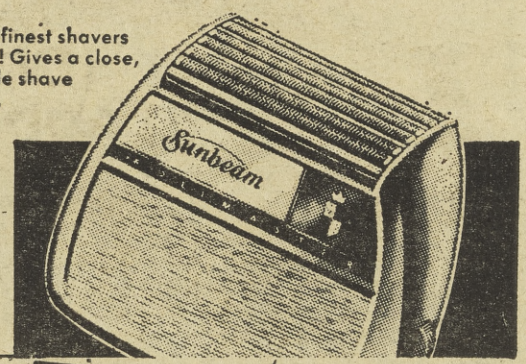

Try It! You'll Like It!

SIMON'S SELL-OUT #12-86
Ask for by number
Diamond Dept.

IT'S YOUR MONEY! YOU DECIDE!

SIMON'S HAS THEM ALL AND YOU CAN CHARGE THEM!

CHARGE IT AT SIMON'S

famous
WELBY CLOCKS
Made by a division of **ELGIN** *Natl. Watch Co.*

YOUR CHOICE

$9.96
SIMON'S PRICE

All sizes and styles in Cordless Clocks . . . Battery Clocks . . . Electric Clocks . . . 8-Day Clocks.

DOUBLE DISCOUNTS See the original price tags!

You'd expect to pay two to three times as much elsewhere . . .

The Greatest Clock Sale EVER!

Including General Electric, Westclox and other famous makes

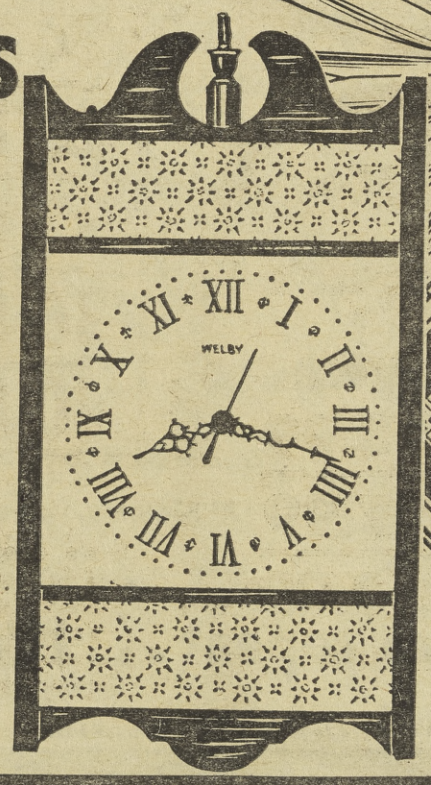

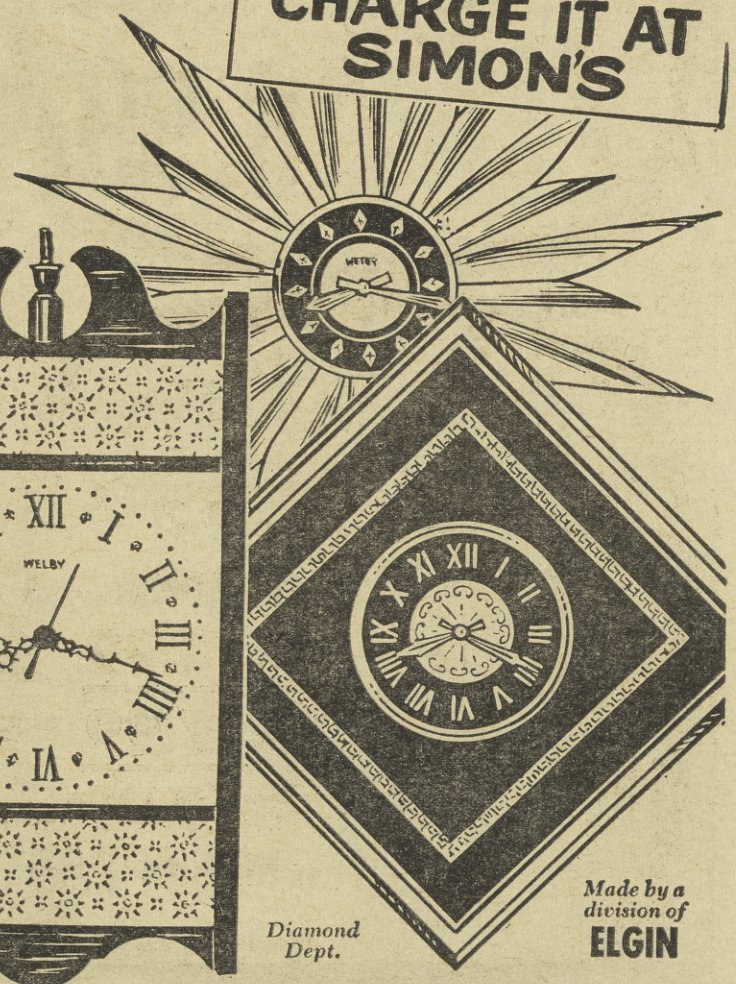

Diamond Dept.

Made by a division of **ELGIN**

SALE AT THE 2 SIMON'S STORES OAKLAND AND WALNUT CREEK

SINCE 1900

SIMON'S

OAKLAND • WALNUT CREEK

IT'S YOUR MONEY *You Decide!*

Fashion created for Now to be cherished Forever!

$199. **$139.** **$99.**

these brilliant diamonds are exactly the same size 14-K white or yellow settings are exactly the same-- quality for quality these diamonds rival any set anywhere . . . at twice the price!

Every Diamond and Any Diamond Is Backed by Simon's 63 Years of Serving This Community.

At Simon's, you will find diamonds priced from $50 to $5,000.

we repeat . . . IT'S YOUR MONEY . . . *You Decide!*

Rings enlarged to show detail *Diamond Dept.*

Pay as low as $5 monthly at Simon's

WALNUT CREEK OPEN SUNDAY 11 to 5 P.M.

Walnut Creek Open 5 Nites 'til 9
Oakland Mon., Thurs., Fri. 'til 9 (Closed Sunday)